352.0747
C29p
1916

JOURNAL OF PROCEEDINGS OF BOARD OF SUPERVISORS

COUNTY OF CATTARAUGUS

THE UNIVERSITY OF TEXAS
DEC 1 0 1926
LIBRARY

YEAR 1916

JOURNAL OF PROCEEDINGS OF BOARD OF SUPERVISORS

COUNTY OF CATTARAUGUS

THE LIBRARY OF THE
DEC 18 1953
UNIVERSITY OF ILLINOIS

YEAR 1916

Times Publishing Company, Olean, N. Y.

STATE OF NEW YORK, }
ss.
County of Cattaraugus, }

I, the undersigned, hereby certify that I have compared the following Journal of Proceedings with the original Journal of Proceedings of the Board of Supervisors of Cattaraugus County, as approved by said Board, and that the said Journal is a correct transcript of the Proceedings of said Board for the year 1916.

JOHN SLOANE,
Journal Clerk.

December 15, 1916.

352.0747
C29p
1916

Officers and Members of the Board

YEAR 1916

W. H. Eldredge, Chairman, Leon, N. Y.

John B. Reeves, Clerk - - - - - - - Steamburg

John Sloane, Journal Clerk - - - - - - Olean

T. C. Moore, Assistant Clerk - - - - - - Ischua

Edgar Williams, Clerk - - - - - - - Freedom

Town	Name	Post Office	Party	Age	Years Served
Allegany	Thos. McMahon	Allegany	D	52	16
Ashford	L. L. Oyer	West Valley	R	44	1
Carrollton	J. E. Garin	Limestone	D	42	5
Coldspring	Earl T. Jaquay	Steamburg	R	35	3
Conewango	I. A. Hall	E. Randolph	R	43	3
Dayton	L. A. Parke	Dayton R. D.	R	49	1
East Otto	F. W. Holmes	East Otto	D	65	5
Elko	H. W. Morrison	Tunesassa	R	77	1
Ellicottville	Allan E. Ames	Ellicottville	R	39	3
Farmersville	M. E. Smith	Farmersville	R	62	14
Franklinville	C. D. VanAernam	Franklinville	R	65	23
Freedom	E. J. Cheney	Sandusky	R	54	13
Great Valley	J. E. Chase	Great Valley	R	68	2
Hinsdale	W. S. Phillips	Hinsdale	R	51	1
Humphrey	James Devine	Humphrey	D	59	6
Ischua	G. H. Nix	Ischua	R		
Leon	W. H. Eldredge	Leon	R	44	10
Little Valley	W. H. Bowen	Little Valley	R	40	6
Lyndon	E. A. Gere	Cuba, R. D.	R	64	2
Machias	F. J. Hughes	Machias	R	49	3
Mansfield	Fred Whipple	Little Valley	D	57	3
Napoli	O. M. Newell	E. Randolph	R	43	9
New Albion	J. W. Watson	New Albion	R	46	7
Olean, T'n	H. A. Brooks	Olean	R	61	1
Olean City	Chas. A. Miller	Olean	R	45	1
,, ,,	R. A. Conkling	Olean	R	53	5
,, ,,	B. J. Both	Olean	R	37	1

Olean City	W. H. Rogers	Olean	R	52	3
,, ,,	J. M. Sullivan	Olean	D	41	1
,, ,,	H. J. Zimmerman	Olean	R	50	1
,, ,,	W. G. Weidman	Olean	R	43	3
,, ,,	J. A. Burleigh	Olean	R	35	1
,, ,,	W. H. Welsh	Olean	D	35	3
,, ,,	E. B. Burdick, M. D.	Olean	R	59	1
,, ,,	H. H. Hill	Olean	R	28	1
Otto	A. J. Gold	Otto	R	48	3
Perrysburg	I. M. Waite	Perrysburg	D	48	3
Persia	I. R. Leonard	Gowanda	R	63	19
Portville	J. T. James	Portville	R	63	1
Randolph	G. G. Rasey	Randolph	D	51	1
Red House	J. Homer Carr	Red House	D	41	1
Salamanca C'y	E. B. Senear	Salamanca	R	51	3
,, ,,	T. C. Bozard	Salamanca	R	53	14
,, ,,	Chas. Simons	Salamanca	R	55	1
,, ,,	O. E. Black	Salamanca	R	36	3
,, ,,	T. H. Cullis	Salamanca	R	48	1
South Valley	A. A. Wilcox	Onoville	D	68	7
Yorkshire	Victor R. Lynde	Delevan	R	34	1

RULES OF ORDER

I.—Upon the appearance of a quorum, which shall consist of a majority of the members elected to the Board, the order of business shall be:

1.—The call to order by the Chairman, and the call of the roll by the Journal Clerk.

2.—Reading, correcting and approval of the minutes of the proceedings of the previous day.

3.—Presentation and reference of Accounts and Petitions.

4.—Motions, Resolutions, and Notices.

5.—Reports of Standing Committees.

6.—Report of Select Committees.

7.—Special order of the day.

8.—General order of the day.

9.—Unfinished business.

II.—The rules of order governing the last assembly of this State, shall be the rules of this Board, so far as they are applicable unless otherwise provided by the special rules of this Board.

III.—All accounts presented to this Board shall be endorsed with the name of the claimant, nature and amount of the claim, and the name of the member presenting the same and shall be delivered to the Chairman not later than the second day of any regular or Special Session, and announced, and referred to the proper Committee in the third order of business.

This rule shall not apply to any account presented by any officer or member of this Board for service preformed during such session or for bill contractted during such session pursuant to a resolution of this Board.

IV.—The Clerk of this Board shall retain in his manuscript of Town and County accounts, the exact amount claimed in each account as it appears when first presented to this Board, together with the amount allowed by this Board. The several committees shall not allow the alteration of any account which has or may be presented to them, except to correct the footings, without the unanimous consent of this Board, and no account presented shall be withdrawn without the unanimous consent of this Board.

V.—All reports from Auditing Committees shall be referred to and considered in Committee of the Whole, unless such reference be dispensed with by unanimous consent.

VI.—The ayes and nays shall be taken on all questions requiring a vote of the Board, when requested by one member, except when otherwise required by law or these rules.

VII.—Reports from Committees not specified in Rule V, shall be referred to and considered in Committee of the Whole, on the request of three members.

VIII.—Every resolution presented to the Board, proposing any action under the statute conferring legislative power on Boards of Supervisors, shall be prefixed by a title concisely expressing its contents, following which shall be a reference to the law or laws from which the authority to pass the resolution shall be derived.

IX.—Every resolution specified in Rule VIII, shall not be put upon its final passage previous to the second reading thereof, and in no case shall the first and second readings of any such resolution be had upon the same day, except by unanimous consent for that purpose.

X.—The terms of all officers and employees elected and appointed by this Board and the terms of all Standing Committees of this Board shall expire at the convening of the first regular or Special Session of each year.

XI.—These rules can be altered, suspended, or additional rules added, by a vote of a majority of the members, on a motion made after a previous notice of one day.

XII.—The Standing Committees of this Board shall be appointed by the Chairman unless otherwise ordered by the Board and

such Standing Committees and the number of members of each shall be as follows:

On Equalization—Eleven.

On Finance—Five.

On Clerk's Reports No. 1—Five.

On Clerk's Reports No. 2—Five.

On Sheriff's Reports—Five.

On Miscellaneous County Accounts—Five.

On Justices' Accounts—Five.

On Constables' Accounts—Five.

On Printing and Printers' Accounts—Five.

On Corroners' Accounts—Five.

On Lawyers' and Physicians' Accounts—Five.

On Law and Library—Five.

On Insurance of County Buildings—Three.

On Expenses of the Board—Five.

On County Buildings—Five.

To Settle with County Treasurer, District Attorney, Surrogate —Five.

To Settle with the Superintendent of the Poor—Five.

On Grand Jurors—Three.

On Highway and School Taxes—Five.

On Erroneous Assessments and Review and Corrections of Assessment Roll—Five.

General Committee on Claims—Three.

On Military Affairs—Five.

On Mortgage Tax—Five.

On Highways—Five.

On Tuberculosis Hospital—Three.

On Accounts of County Judge, District Attorney and Surrogate—Five.

On Sheriff's Accounts—Five.

On Clerk's Accounts—Five.

On Accounts of Supt. of Poor—Five.

On Accounts of Board of Elections—Five.

On County Treasurer's Accounts—Five.

On Review of Assessment Rolls—Five.

Rule XIII.—Printers and publishers of newspapers, in making out their accounts against the County for publishing notices or other matter for which the Board pays by the folio, and in all other cases where practicable, shall attach to their account a copy of the matter so claimed for and state the date, or several dates, upon which it was published.

Rule XIV.—Every resolution presented to the Board, except a resolution affecting a single town, when offered by the Supervisor of that town, shall not be put upon its final passage on the same day without unanimous consent.

Journal of the Special Session

Little Valley, N. Y., Jan. 11, 1916.

Pursuant to law the Board of Supervisors of Cattaraugus County convened in Annual Session at its rooms in Little Valley, N. Y., Tuesday, January 11, 1916, at 2 P. M., and was called to order by the Clerk, Mr. John B. Reeves.

Present—Messrs. Black, Both, Bowen, Bozard, Brooks, Burdick, Burley, Carr, Chase, Cheney, Conkling, Devine, Eldredge, Garin, Gere, Gold, Hall, Hill, Holdridge, Holmes, Hughes, James, Jaquay, Leonard, Lynde, McMahon, Miller, Newell, Nix, Oyer, Parke, Pierce, Razey, Rogers, Senear, Simons, Smith, Sullivan, VanAernam, Waite, Warn, Watson, Welsh, Whipple, Weidman, Wilcox.

Absent—Messrs. Ames, Morrison, Zimmerman.

Mr. Bowen nominated Mr. W. H. Eldredge for Chairman, and the nomination was seconded by Mr. McMahon.

Mr. Eldredge was elected unanimously.

The Clerk appointed Mr. Cheney and Mr. McMahon a Committee to escort Mr. Eldredge to the Chair.

On taking the Chair Mr. Eldredge thanked the Board, and said he would discharge the duties of the office impartially and to the best of his ability, and asked the further pleasure of the Board.

Mr. Bowen nominated:

John Sloane, of Olean, for Journal Clerk;
John B. Reeves, of Steamburg, for Clerk;
T. C. Moore, of Ischua for Assistant Clerk;
Edgar Williams, of Freedom, for Assistant Clerk;
and they were unanimously elected.

BY MR. LEONARD—

RESOLVED, That the Rules of this Board for 1915 be adopted as the rules of this Board, except as follows: Rule 11—Be eliminated.

Rules 12, 13, 14, and 15—Be re-numbered 11, 12, 13 and 14 respectively. Amend Rule 12 as re-numbered by adding the following new Committees; each to consist of five members, to wit:

Sheriff's Accounts
Clerk's Accounts
Accounts of County Judge, District Attorney and Surrogate.
Accounts of Supt. of Poor
Accounts of Board of Elections
County Treasurer's Accounts
Review of Assessment Rolls

Amend Rule 12 as re-numbered so the Sheriff's Accounts shall read "Sheriff's Reports," and Clerk's Accounts shall read "Clerk's Reports."

Adopted.

BY MR. SIMONS—

WHEREAS, the Board of Supervisors of any County is authorized by Section 355 of the Highway Law to modify the designation of County Highways on the map of such County, approved by Chapter 715 of the Laws of 1907, provided the total mileage as originally designated on such map is not thereby materially iscreased, and

WHEREAS, It is deemed advisable to modify the map of this County by the elimination of a portion of the mileage now designated thereon by the substitution in place thereof of mileage not now designated, as hereinafter described.

RESOLVED, That the highway beginning on State Highway No. 5265 at Wildwood Avenue in the City of Salamanca, northerly on Central Avenue, westerly on Linden Avenue, be stricken from the said approved County system of Highways, and that the following described highway be substituted in the place and stead thereof;

Beginning on State Highway No. 5265 at Wildwood Avenue in the City of Salamanca, northerly on Lincoln Avenue, easterly on Monroe Street, north-easterly on Highland Avenue, to the junction of Linden Street, with Highland Avenue, the same for some part being a newly dedicated, laid out and opened road, laid out and opened since the present designation and for that reason not available at the time of such designation, and not deemed practical on account of the possibility for delay at the time it was opened.

As there seems to be ample time before seasonable road building can be commenced to alter the plans, therefore be it further

RESOLVED, That the Board request the State Commission of Highways to alter and change the contract for the construction of said road, which contract is now let, so that the road shall be built as last above described, and it is further

RESOLVED, That the Clerk of this Board is hereby directed to forthwith transmit a certified copy of the foregoing resolution to the State Commission of Highways.

Referred to the Highway Committee.

BY MR. BOWEN—

RESOLVED, That the Sheriff be authorized to purchase and erect screens of steel wire over the windows on the lower floor of the jail, and on the same being approved by the Chairman of this Board, an order shall be drawn on the County Treasurer for the expense of the same.

Laid over under the rules.

On motion of Mr. Rogers, the Board adjourned until Wednesday morning at 9:30.

January 12th, 1916.

Board called to order by the Chair.

Present—Messrs. Black, Both, Bowen, Bozard, Brooks, Burdick, Burley, Carr, Chase, Cheney, Conkling, Devine, Garin, Gere, Gold, Hall, Hill, Holdridge, Holmes, Hughes, James, Jaquay, Leonard, Lynde, McMahon, Miller, Newell, Nix, Oyer, Parke, Pierce, Razey, Rogers, Senear, Simons, Smith, Sullivan, VanAernam, Waite, Warn, Watson, Welsh, Whipple, Weidman, Wilcox, Zimmerman.

Absent—Messrs. Ames, Morrison.

Minutes of the Previous Session read and approved.

BY MR. BOWEN—

RESOLVED, That the County Treasurer be authorized to pay the telephone, electric light and gas bills monthly, for the County Buildings at Little Valley, on the O. K. of the Sheriff and County Clerk attached to said bills.

Adopted.

Mr. Bowen called up his resolution in regard to screens on the Jail and the same was adopted.

The privilege of the floor was extended to Health Officer, Dr. Mahoney, of Jamestown.

On motion of Mr. Devine the Board took a recess until 2 p. m.

AFTERNOON SESSION.

Board called to order by the Chair.

The Chair announced the following Standing Committees:

EQUALIZATION—Messrs. Cheney, Leonard, Bozard, Watson, Weidman, Senear, Miller, Devine, Garin, Whipple, Razey.

FINANCE—Messrs. Conkling, VanAernam, Newell, Ames, Waite.

MORTGAGE TAX—Messrs. Leonard, Parke, James, Burley, Sullivan.

GENERAL COMMITTEE ON CLAIMS—Messrs. Parke, Chase, Devine.

HIGHWAYS—Messrs. Bowen, Cheney, Ames, Parke, McMahon.

SHERIFF'S REPORTS—Messrs. Newell, Black, Both, Simons, Carr.

CLERK'S REPORTS—Messrs. Gere, Miller, Gold, Lynde, Holmes.

SHERIFF'S ACCOUNTS—Messrs. Hughes, Jaquay, Cheney, Chase, Sullivan.

COUNTY BUILDINGS—Messrs. Rogers, Jaquay, Newell, Holdridge, Welsh.

MISCELLANEOUS COUNTY ACCOUNTS NO. 1—Messrs. Senear, Hill, Oyer, Pierce, Welsh.

MISCELLANEOUS COUNTY ACCOUNTS NO. 2—Messrs. Watson, Lyne, Smith, Zimmerman, Wilcox.

MILITARY ACCOUNTS—Messrs. VanAernam, Chase, Burley, James, Warn.

LAWS—Messrs. Black, Leonard, VanAernam, Morrison, Devine.

JUSTICES' ACCOUNTS—Messrs. Hall, Nix, Brooks, Gold, Waite.

PRINTING AND PRINTERS' ACCOUNTS—Messrs. Bozard, Both, Watson, Gere, Sullivan.

CORONERS' ACCOUNTS—Messrs. Ames, Burdick, Hall, Bowen, Wilcox.

CONSTABLES' ACCOUNTS—Messrs. Nix, Oyer, James, Simons, Razey.

LAWYERS' AND PHYSICIANS' ACCOUNTS—Messrs. Burdick, Weidman, Hughes, Hill, Wilcox.

INSURANCE—Messrs. Smith, Watson, Warn.

EXPENSE OF BOARD—Messrs. Pierce, Jaquay, Burley, Morrison and Holmes.

TO SETTLE WITH COUNTY TREASURER—Messrs. Zimmerman, Hill, Simons, Conkling, Holmes.

TO SETTLE WITH SUPT. OF POOR—Messrs. Weidman, Gere, Rogers, Ames, Whipple.

GRAND JURORS—Messrs. Gold, James, Burley, Morrison, Sullivan.

RETURNED SCHOOL TAXES—Messrs. Brooks, Nix, Hall, Pierce, Warn.

REPORTS OF OFFICERS—Messrs. Simons, Oyer, Hughes, Holdridge, Razey.

ERRONEOUS ASSESSMENTS—Messrs. Jaquay, Brooks, Black, Burdick, McMahon.

CLERK'S ACCOUNTS—Messrs. Miller, Senear, VanAernam, Newell, Carr.

ACCOUNTS OF COUNTY JUDGE, DISTRICT ATTORNEY AND SURROGATE—Messrs. Both, Lynde, James, Senear, Warn.

ACCOUNTS OF SUPT. OF POOR—Messrs. Hill, Hughes, Hall, Zimmerman, Holmes.

ACCOUNTS OF BOARD OF ELECTION—Messrs. Lynde, Pierce, Parke, Miller, McMahon.

ACCOUNTS OF COUNTY TREASURER—Messrs. Oyer, Gold, Morrison, Miller, Devine.

REVIEW OF ASSESSMENTS—Messrs. Chase, Bowen, Bozard, Both, Whipple.

Mr. Rice was given the privilege of the floor to explain about plans for the addition to the County Clerk's office.

BY MR. LEONARD—

RESLOVED, That tax sale certificate No. 67, to U. B. Russell, be cancelled, as the property sold was not the property against which the tax was returned.

RESOLVED, That an order be drawn on the County Treasurer in favor of U. B. Russell, or the holder of the certificate, on surrender of same, and the amount charged to the city of Olean.

Adopted.

Mr. Bowen, from the Standing Committee on Highways, presented the following report, which was agreed to:
To the Board of Supervisors:

Your Standing Committee on Highways begs leave to report favorably on the resolution of Mr. Simons, on its changing the route to the East Salamanca section of the City of Salamanca, they get a more direct route, much better railroad crossing, serve a solidly built up section and get a width of street surface not had on the present designated streets, due to a trolley track on the side of the street.

We believe the Board would please the local people and the traveling public by this change, and by opinion of Attorney-General,

March 24th, 1909, found in Consolidated Laws, Vol. 7, 1910, it says, "Authority to amend a contract for state road already let and containing provisions for making a portion of a road not on the official map, is vested in the Board of Supervisors."

Respectfully submitted,

W. H. BOWEN,
E. J. CHENEY,
L. A. PARKE,
T. F. McMAHON.

Mr. Simons called up the resolution referred to in the above report and the same was adopted.

The privilege of the floor was granted to Mr. Merrill, County Clerk, to explain the present congested condition of the office.

BY MR. LEONARD—

RESOLVED, That it is the sense of this Board that the larger plans for enlarging the Clerk's office be accepted, and that the necessary steps be taken to bring about the results.

The resolution was adopted by the following vote:

Ayes—Messrs. Black, Both, Bowen, Bozard, Brooks, Burdick, Carr, Chase, Cheney, Conkling, Gere, Gold, Hall, Hill, Holdridge, Hughes, James, Jaquay, Leonard, Lynde, McMahon, Miller, Newell, Nix, Oyer, Parke, Pierce, Razey, Rogers, Senear, Simons, Smith, Sullivan, VanAernam, Warn, Watson, Whipple, Weidman, Zimmerman. —39.

Nays—Messrs. Devine, Garin, Waite—3.

Dr. W. W. Jones, Chairman of the Board of Managers of the Tuberculosis County Hospital, was given the privilege of the floor.

BY MR. WAITE—

RESOLVED, That the Board of Managers is hereby authorized to furnish the Tuberculosis Hospital at an expense not to exceed $5,000.00; and that the bills for same be presented to this Board for audit.

Adopted by the following vote:

Ayes—Messrs. Black, Both, Bowen, Bozard, Brooks, Burdick, Burley, Carr, Cheney, Conkling, Devine, Garin, Gere, Gold, Hall, Hill, Holdridge, Holmes, Hughes, James, Jaquay, Leonard, Lynde, McMahon, Miller, Newell, Nix, Oyer, Parke, Pierce, Razey, Rogers, Senear, Simons, Smith, Sullivan, VanAernam, Waite, Warn, Watson, Welsh, Whipple, Weidman, Wilcox, Zimmerman—45.

Nays—None.

BY MR. LEONARD—

RESOLVED, That G. W. Rice be authorized to procure to be prepared the necessary plans and specifications for the addition to the Clerk's office.

Adopted.

BY MR. ROGERS—

RESOLVED, That the Committee on County Buildings be instructed to ascertain the cost of providing for cages and cells of toolproof construction on the floors of the County Jail.

Adopted.

On motion of Mr. Bozard the Board adjourned until Thursday morning at 9:30.

January 13th, 1916.

Board called to order by the Chair.

Present—Messrs. Ames, Black, Both, Bowen, Bozard, Brooks, Burdick, Burley, Carr, Chase, Cheney, Conkling, Devine, Garin, Gere, Gold, Hall, Hill, Holdridge, Holmes, Hughes, James, Jaquay, Leonard, Lynde, McMahon, Miller, Newell, Nix, Oyer, Parke, Pierce, Razey, Senear, Simons, Smith, Sullivan, VanAernam, Waite, Warn, Watson, Welsh, Whipple, Weidman, Wilcox, Zimmerman.

Absent—Messrs. Morrison, Rogers.

Minutes of the previous session read and approved.

Mr. Hughes, from the Standing Committee on Sheriff's Accounts, presented the following report:

To the Board of Supervisors of Cattaraugus County:

The undersigned, your Standing Committee on Sheriff's Accounts, respectfully report that they have examined the several accounts referred to them, and recommend that orders be drawn in favor of the respective claimants for the amounts allowed them, as follows:

No. of Claim	Name of Claimant	Amount Claimed	Amount Allowed
1	C. B. Nichols	$ 6.75	$ 6.75
2	Torrey, Torrey & Co.	200.00	200.00
3	D. W. Keating	10.00	10.00
4	R. J. Culver	16.00	16.00
5	City of Jamestown	15.00	15.00
6	H. E. Waite	2.00	2.00

Respectfully submitted,

F. J. HUGHES,
E. T. JAQUAY,
E. J. CHENEY,
J. E. CHASE,
J. J. SULLIVAN.

On motion of Mr. Hughes, the Board resolved itself into a Committee of the Whole, with Mr. Chase in the Chair.

The Committee arose and reported that it had under consideration the report of the Committee on Sheriff's Accounts and recommended that the report submitted by the Committee, be agreed to.

On motion of Mr. Chase, the report was agreed to.

Mr. Bowen, from the Committee on Highways, presented the following report, which was agreed to:

To the Board of Supervisors:

The undersigned, your Standing Committee on Highways, respectfully report that they have examined the several accounts referred to them, and recommend that orders be drawn in favor of the respective claimants for the amounts allowed them as follows:

No. of Claim	Name of Claimant	Amount Claimed	Amount Allowed
1	Alex. Bird, expenses, Dec., 1915.....	$ 28.37	$ 28.37

Respectfully submitted,

W. H. BOWEN,
E. J. CHENEY,
L. A. PARKE.

Mr. Nix, from the Standing Committee on Constables' Accounts, presented the following report:

To the Board of Supervisors:

The undersigned, your Standing Committee on Constables' Accounts, respectfully report that they have examined the several accounts referred to them, and recommend that orders be drawn in favor of the respective claimants for the amounts allowed them as follows:

No. of Claim	Name of Claimant	Amount Claimed	Amount Allowed
1	Chas. Miller	$ 10.95	$ 10.95
2	Chas. Miller	10.30	10.30
3	City of Olean	170.95	not allowed
4	Geo. Cross	13.55	13.55
5	H. A. Hammond	2.00	2.00
6	H. S. North	9.05	9.05
7	R. J. Culver	30.00	20.00

Respectfully submitted,

GEO. H. NIX,
L. L. OYER,
C. E. SIMONS,
GEO. G. RAZEY,
J. T. JAMES.

On motion of Mr. Nix, the Board resolved itself into a Committee of the Whole, with Mr. Black in the Chair. The Committee arose and reported that it had under consideration the report of

the Committee on Constables' Accounts, and recommended that the report as submitted by the Committee be agreed to.

On motion of Mr. Black the report was agreed to.

Dr. Burdick, from the Committee on Lawyers' and Physicians' Accounts, presented the following report:

To the Board of Supervisors:

We, the undersigned, your Standing Committee on Lawyers' and Physicians' Accounts, respectfully report that they have examined the several accounts referred to them and recommend that orders be drawn in favor of the respective claimants for the amounts allowed them, as follows:

No. of Claim	Name of Claimant	Amount Claimed	Amount Allowed
1	J. E. Crosman	$ 50.00	$ 40.00

Respectfully submitted,

E. B. BURDICK,
W. G. WEIDMAN,
F. J. HUGHES,
H. H. HILL.

On motion of Dr. Burdick, the Board resolved itself into a Committee of the Whole, with Mr. VanArenam in the Chair.

The Committee arose and reported that it had under consideration the report of the Committee on Lawyers' and Physicians' Accounts, and recommended that the report as submitted by the Committee be agreed to.

On motion of Mr. VanAernam the report was agreed to.

Mr. Both, from the Standing Committee on the Accounts of the Surrogate, County Judge and District Attorney, presented the following report:

To the Board of Supervisors:

The undersigned, your Standing Committee on Accounts of the Surrogate, District Attorney and County Judge, respectfully report

that they have examined the several accounts referred to them, and recommend that orders be drawn in favor of the respective claimants for the amounts allowed them as follows:

No. of Claim	Name of Claimant	Amount Claimed	Amount Allowed
1	A. M. Laidlaw	$ 81.85	$ 81.85
2	T. H. Dowd	45.00	45.00
3	T. H. Dowd	35.38	35.38
4	H. H. Shults Co.	50.00	50.00
5	Will Geise	22.85	not allowed
6	E. T. Stevens	5.05	not allowed
7	Underwood Typewriter Co.	92.25	not allowed
8	Miller Hardware Co.	142.90	not allowed

Respectfully submitted,

B. J. BOTH,
E. E. WARN,
J. T. JAMES.

On motion of Mr. Both, the Board resolved itself into a Committee of the Whole, with Mr. Bowen in the Chair.

The Committee arose and reported that it had under consideration the report of the Committee on Accounts of Surrogate, County Judge and District Attorney, and recommended that the report as submitted by the Committee be agreed to.

On motion of Mr. Bowen, the report was agreed to.

Mr. VanAernam, from the Standing Committee on Military Accounts, presented the following report:

To the Board of Supervisors:

The undersigned, your Standing Committee on Military Accounts, respectfully report that they have examined the several accounts referred to them, and recommend that orders be drawn in favor of the respective claimants for the amounts allowed them as follows:

No. of Claim	Name of Claimant	Amount Claimed	Amount Allowed
1	L. L. Heath	$ 50.00	$ 50.00
2	L. L. Heath	50.00	50.00
3	Gault & Hunt	50.00	50.00
4	F. L. Grant	50.00	50.00
5	A. L. Razey	50.00	50.00
6	Gault & Hunt	50.00	50.00

Respectfully submitted,

C. D. VANAERNAM,
E. E. WARN,
J. E. CHASE,
J. T. JAMES,
JOHN BURLEY.

On motion of Mr. VanAernam the Board resolved itself into a Committee of the Whole, with Mr. Miller in the Chair.

The Committee arose and reported that it had under consideration the report of the Committee on Military Accounts, and recommended that the report as submitted by the Committee be agreed to.

On motion of Mr. Miller the report was agreed to.

Mr. Watson, from the Standing Committee No. 2 on Miscellaneous Accounts, presented the following report:

To the Board of Supervisors:

The undersigned, your Standing Committee No. 2 on Miscellaneous Accounts, respectfully report that they have examined the several accounts referred to them, and recommend that orders be drawn in favor of the respective claimants for the amounts allowed them as follows:

No. of Claim	Name of Claimant	Amount Claimed	Amount Allowed
1	W. H. Bowen	$ 32.04	$ 32.04
2	Jas. Devine	20.50	20.50
3	O. E. Black	17.38	17.38

4	W. H. Rogers	15.71	15.71
5	C. E. Stowell	5.80	5.80
6	Fred Whipple	5.00	5.00
7	I. R. Leonard	5.60	5.60
8	E. E. Warn	5.60	5.60
9	W. H. Eldredge	22.44	22.44
10	City of Salamanca	39.28	39.28
11	G. W. Cole	25.00	25.00
12	General Hospital, Jamestown	90.25	90.25
13	A. W. Summers	27.00	27.00
14	Catt. Union Tel. Co.	41.50	41.50
15	J. H. Foley	18.40	18.40
16	E. E. Brown	4.50	4.50
17	Water & Light Cons'rs.	125.35	125.35
18	Kreiger Drug Co.	3.70	3.70
19	H. F. Lee Tel. Co.	1.35	1.35
20	W. J. Fellows	56.95	56.95
21	A. M. Conley	43.11	35.00
22	A. M. Conley	45.50	35.00
23	A. M. Conley	45.77	35.00
24	Iroquois National Gas Co.	42.50	42.50
25	J. E. Garin	12.40	12.40
26	C. B. Nichols	15.17	15.17

Respectfully submitted,

J. W. WATSON,
M. E. SMITH,
V. R. LYNDE,
H. J. ZIMMERMAN.

On motion of Mr. Watson, the Board resolved itself into a Committee of the Whole, with Mr. Bozard in the Chair.

The Committee arose and reported that it had under consideration the report of Committee No. 2 of Miscellaneous Accounts, and recommended that the report as submitted by the Committee be agreed to.

On motion of Mr. Bozard the report was agreed to.

Mr. Miller, from the Standing Committee on Clerks' Accounts presented the following report:

To the Board of Supervisors:

The undersigned, your Standing Committee on Clerks' Accounts, respectfully report that they have examined the several accounts referred to them, and recommend that orders be drawn in favor of the respective claimants for the amounts allowed them as follows:

No. of Claim	Name of Claimant	Amount Claimed	Amount Allowed
1	Elliott Fisher Co.	$ 3.50	$ 3.50
2	The Hub	20.50	20.50
3	The Times Union	4.50	4.50
4	F. M. Merrill	95.84	95.84

Respectfully submitted,

C. A. MILLER,
E. B. SENEAR,
C. D. VAN AERNAM,
O. M. NEWELL,
J. H. CARR.

On motion of Mr. Miller, the Board resolved itself into a Committee of the Whole, with Mr. Simons in the Chair.

The Committee arose and reported that it had under consideration the report of the Committee on Clerks' Accounts, and recommended that the report as submitted by the Commitee be agreed to.

On motion of Mr. Simons the report was agreed to.

Mr. Senear, from the Standing Committee No. 1 on Miscellaneous Accounts, presented the following report:

To the Board of Supervisors:

The undersigned, your Standing Committee No. 1 on Miscellaneous Accounts, respectfully report that they have examined the several accounts referred to them and recommend that orders be

drawn in favor of the respective claimants for the amounts allowed them, as follows:

No. of Claim	Name of Claimant	Amount Claimed	Amount Allowed
1	E. J. Cheney	$ 14.79	$ 14.79
2	C. B. Nichols	13.33	13.33
3	W. H. Simpson	116.00	116.00
4	Guy Wheeler	8.96	8.96
5	H. E. Bunce	83.30	83.30
6	Luther Mfg. Co.	11.20	11.20
7	N. S. Holcomb	11.09	11.09

Respectfully submitted,

E. B. SENEAR,
M. E. PIERCE,
H. H. HILL,
L. L. OYER,
W. H. WELSH.

On motion of Mr. Senear, the Board resolved itself into a Committee of the Whole, with Mr. Both in the Chair.

The Committee arose and reported that it had under consideration the report of Committee No. 1 on Miscellaneous Accounts, and recommended that the report as submitted by the Committe be agreed to.

On motion of Mr. Both the report was agreed to.

Mr. Hill, from the Committee on Accounts of Supt. of Poor, presented the following report, which was agreed to:

To the Board of Supervisors:

The undersigned, your Standing Committee on Accounts of Supt. of Poor, respectfully report that they have examined the several accounts referred to them, and recommend that orders be drawn in favor of the respective claimants for the amounts allowed them, as follows:

No. of Claim	Name of Claimant	Amount Claimed	Amount Allowed
1	W. P. Kysor	$ 28.60	$ 28.60
2	W. P. Kysor	35.07	35.07

Respectfully submitted,

H. H. HILL,
F. J. HUGHES,
H. J. ZIMMERMAN,
I. A. HALL.

BY MR. BLACK—

RESOLVED, That the Chairman of this Board be, and he hereby is authorized to employ an attorney when necessary to defend any action or actions brought against the County of Cattaraugus, or when necessary to properly protect the interests of the County.

ADOPTED.

BY MR. BLACK—

RESOLVED, That the Chairman of this Board be, and he hereby is authorized to purchase or procure to be purchased any land or lands that the County of Cattaraugus may be legally required to acquire for rights of way, for any state or county highway within the county, pursuant to Sections 148 and 149 of the Highway Laws of the State of New York. Be it further

RSEOLVED, That in the event the said Chairman cannot acquire any such land or lands by purchase, that he be, and he hereby is authorized to institute such proceeding or proceedings to acquire any such land by condemnation proceedings, as he may deem necessary, pursuant to the provision of the Highway Law of the State of New York, for acquiring lands for state and county highways. That he be, and he hereby is authorized and directed to verify any petition or petitions necessary to institute such proceedings, to employ necessary counsel and to do any other act or acts necessary to carry such proceeding or proceedings to final completion.

Adopted.

Mr. Newell, from the Standing Committee on County Buildings presented the following report:

To the Board of Supervisors of Cattaraugus County:

The undersigned, your Standing Committee on County Buildings, respectfully report that they have examined the several accounts referred to them, and recommend that orders be drawn in favor of the respective claimants for the amounts allowed them, as follows:

No. of Claim	Name of Claimant	Amount Claimed	Amount Allowed
1	W. F. Andrew	$ 29.00	$ 29.00
2	Andrew Davis	10.00	10.00
3	D. W. Alsdorf	19.83	19.83
4	John Rickert	10.00	10.00
5	Whipple Bros.	7.12	7.12
6	John Shults	41.50	41.50
7	N. E. Backus	83.73	83.73

Respectfully submitted,

E. T. JAQUAY,
FRANK HOLDRIDGE,
O. M. NEWELL,
W. H. WELSH.

On motion of Mr. Newell, the Board resolved itself into a Committee of the Whole, with Mr. Hughes in the Chair.

The Committee arose and reported that it had under consideration the report of the Committee on County Buildings, and recommended that the report as submitted by the Committee be agreed to.

On motion of Mr. Hughes the report was agreed to.

Mr. Oyer, from the Standing Committee on Accounts of the County Treasurer, presented the following report:

To the Board of Supervisors:

The undersigned, your Standing Committee on Accounts of County Treasurer, respectfully report that they have examined the several accounts referred to them, and recommend that orders be drawn in favor of the respective claimants for the amounts allowed them, as follows:

No. of Claim	Name of Claimant	Amount Claimed	Amount Allowed
1	H. D. Hicks	$ 8.00	$ 8.00
2	B. L. Andrews	5.00	5.00
3	N. Y. Telephone Co.	14.73	14.73
4	B. L. Andrews	5.00	5.00
5	Federal Tel. Co.	.26	.26
6	B. L. Andrews	15.00	15.00

Respectfully submitted,

L. L. OYER,
ALBERT J. GOLD,
C. A. MILLER,
JAS. DEVINE.

On motion of Mr. Oyer, the Board resolved itself into a Committee of the Whole, with Mr. Watson in the Chair.

The Committee arose and reported that it had under consideration the report of the Committee on Accounts of County Treasurer, and recommended that the report as submitted by the Commitee be agreed to.

On motion of Mr. Watson the report was agreed to.

Mr. Hall, from the Standing Committee on Justices' Accounts presented the following report:

To the Board of Supervisors:

The undersigned, your Standing Committee on Justices' Accounts, respectfully report that they have examined the several accounts referred to them and recommend that orders be drawn in favor of the respective claimants for the amounts allowed them, as follows:

No. of Claim	Name of Claimant	Amount Claimed	Amount Allowed
1	Eugene Burr	$ 2.95	$ 2.95
2	D. W. Keating	102.55	102.55

Respectfully submitted,

I. A. HALL,
GEO. H. NIX,
I. N. WAITE,
H. A. BROOKS,
ALBERT J. GOLD.

On motion of Mr. Hall, the Board resolved itself into a Committee of the Whole, with Mr. Cheney in the Chair.

The Committee arose and reported that it had under consideration the report of the Committee on Justices' Accounts, and recommended that the report as submitted by the Committee be agreed to.

On motion of Mr. Cheney the report was agreed to.

On motion of Mr. Cheney the Board adjourned until 1.30 p. m.

AFTERNOON SESSION

Board called to order by the Chair.

Mr. Jaquay, from the Standing Committee on Expenses of the Board, presented the following report:

To the Board of Supervisors:

The undersigned, your Standing Committee on Expenses of the Board, respectfully report that they have examined the several accounts, referred to them, and recommend that orders be drawn in favor of the respective claimants for the amounts allowed them, as follows:

No. of Claim	Name of Claimant	Amount Claimed	Amount Allowed
1	T. F. McMahon	$ 16.16	$ 16.16
2	L. L. Lawler	16.80	16.80
4	E. T. Jaquay	15.20	15.20

5	I. A. Hall	16.64	16.64
6	L. A. Parke	15.36	15.36
7	F. W. Holmes	14.56	14.56
9	Allen E. Ames	7.20	7.20
10	M. E. Smith	19.04	19.04
11	C. D. VanAernam	20.00	20.00
12	E. J. Cheney	20.00	20.00
13	John E. Chase	14.40	14.40
14	M. E. Pierce	17.12	17.12
15	James Devine	16.00	16.00
16	G. H. Nix	18.40	18.40
17	W. H. Eldredge	17.76	17.76
18	W. H. Bowen	12.00	12.00
19	E. A. Gere	19.68	19.68
20	F. J. Hughes	18.08	18.08
21	Fred Whipple	12.32	12.32
22	O. M. Newell	13.12	13.12
23	J. W. Watson	13.76	13.76
24	H. A. Brooks	16.80	16.80
25	C. A. Miller	16.80	16.80
26	R. A. Conkling	16.80	16.80
27	B. J. Both	16.80	16.80
28	W. H. Rogers	12.80	12.80
29	J. J. Sullivan	16.80	16.80
30	H. J. Zimmerman	12.80	12.80
31	W. G. Weidman	16.80	16.80
32	J. A. Burley	16.80	16.80
33	W. H. Welsh	16.80	16.80
34	Dr. Burdick	16.80	16.80
35	H. H. Hill	16.80	16.80
36	A. J. Gold	13.76	13.76
37	I. M. Waite	15.20	15.20
38	I. R. Leonard	15.52	15.52
39	J. T. James	17.24	17.24
40	G. T. Razey	16.32	16.32
41	J. H. Carr	14.72	14.72
42	Frank Holdridge	12.96	12.96
43	E. D. Senear	13.44	13.44
44	T. C. Bozard	13.44	13.44
45	Chas. Simons	13.44	13.44
46	O. E. Black	13.44	13.44
47	E. E. Warn	13.60	13.60
48	A. A. Wilcox	16.48	16.48
49	V. R. Lynde	20.00	20.00

50	J. B. Reeves	11.52	11.52
51	T. C. Moore	6.56	6.56

Respectfully submitted,

M. E. PIERCE,
E. T. JAQUAY,
JOHN BURLEY.

On motion of Mr. Jaquay, the Board resolved itself into a Committee of the Whole, with Mr. Wiedman in the Chair.

The Committee arose and reported that it had under consideration the report of the Committee on Expenses of the Board and recommended that the report as submitted by the Commitee be adopted.

On motion of Mr. Weidman, the report was agreed to.

On motion of Mr. Van Aernam, the Chairman and Clerk were authorized to draw an order in favor of J. E. Garin, when the amount of his bill was submitted.

Dr. Burdick, from the Standing Committee on Coroner's Accounts, presented the following report:

To the Board of Supervisors:

The undersigned, your Standing Committee on Coroners' Accounts, respectfully report that they have examined the several accounts referred to them, and recommend that orders be drawn in favor of the resepective claimants for the amounts allowed them as follows:

No. of Claim	Name of Claimant	Amount Claimed	Amount Allowed
1	Edward Torrey	$ 25.00	$ 15.00
2	Herbert M. Hill	25.00	25.00
3	Gault & Hunt	9.80	9.80
4	Quigley & Heenan	15.00	15.00
5	Lea W. Tindolph	15.00	15.00
6	J. E. Crossman	6.10	6.10
7	C. A. Lawler	5.00	5.00
8	E. L. Campbell.....	15.50	15.50

9	C. A. Bertz	25.00	25.00
10	M. L. Hillsman	5.00	5.00
11	C. S. Beals	5.00	5.00
12	Madeline Hennesey	24.25	24.25
13	Cassar Smith	56.40	56.40
14	O. S. Martin	152.55	152.55

Respectfully submitted,

E. B. BURDICK,
W. H. BOWEN,
I. A. HALL.

On motion of Dr. Burdick, the Board resolved itself into a Committee of the Whole, with Mr. Gere in the Chair.

The Committee arose and reported that it had under consideration the report of the Committee on Coroners' Accounts, and recommended that the report as submitted by the Committee be agreed to.

On motion of Mr. Gere the report was agreed to.

To fill vacancies on the Committee on Tuberculosis Hospital, the Chair appointed Messrs. James, Lynde and McMahon.

On motion of Mr. Cheney, the account of the City of Olean for $170.95 was referred to the Committee on Claims.

Mr. Bozard, from the Standing Committee on Printing and Printers' Accounts, presented the following report:

To the Board of Supervisors:

The undersigned, your Standing Committee on Printing and Printers' Accounts, respectfully report that they have examined the several accounts referred to them, and recommend that orders be drawn in favor of the respective claimants for the amounts allowed them as follows:

No. of Claim	Name of Claimant	Amount Claimed	Amount Allowed
1	Republican Press	107.50	107.50
2	B. B. Webber & Son	13.75	13.75
3	The Hub	1.21	1.21

4	The Hub	62.46	62.46
5	The Enterprise Company	5.25	5.25
6	The Hub	2.50	2.50
7	The Olean Herald	4.80	4.80
8	Allegany Citizen	4.00	4.00
9	Allegany Citizen	5.10	5.10
10	Randolph Pub. Co.	54.75	54.75
11	Randolph Pub. Co.	40.00	40.00
12	Olean Times	63.26	63.26

Respectfully submitted,

C. D. BOZARD,
J. J. SULLIVAN,
B. J. BOTH,
J. W. WATSON,
E. A. GERE.

On motion of Mr. Bozard, the Board resolved itself into a Committee of the Whole, with Mr. Waite in the Chair.

The Committee arose and reported that it had under consideration the report of the Committee on Printing and Printers' Accounts, and recommended that the report as submitted by the Committee be agreed to.

On motion of Mr. Waite the report was agreed to.

On motion of Mr. Watson, the Board took a recess for 15 minutes.

At expiration of recess the Board was called to order by the Chair.

Mr. Newell, from the Standing Committee on Sheriff's Report, presented the following report, which was agreed to:

To the Board of Supervisors:

Your Standing Committee on the Sheriff's Report, have had under consideration the receipts and disbursements of the Sheriff's Department for the quarter ending Dec. 31st, 1915, a copy of which is filed with the Chairman of the Board.

We find the receipts amount to.....$ 648.43

Said amount having been paid to the County Treasurer.

We find the disbursements amount to.....$ 1,283.95

Your Committee have gone through said statements of disbursements, verified the same, and we recommend that the County Treasurer pay the said amount of disbursements, viz: $1,283.95.

Respectfully submitted,

O. M. NEWELL,
B. J. BOTH,
O. E. BLACK,
C. E. SIMONS,
J. H. CARR.

On motion of Mr. Newell, the bills for the Star Mills for $31.26 and Stoll Bros. for $132.91 were ordered paid.

BY MR. CHENEY—

RESOLVED, That Mr. F. R. Brothers, of Olean, N. Y., be appointed one of the Board of Managers of the Cattaraugus County Tuberculosis Hospital, as provided by law, in place of Mr. Frank L. Bartlett, resigned.

Adopted.

BY MR. JAMES—

RESOLVED, That this Board of Supervisors request that the following described highway be constructed or improved (in place of the highway described in our order of construction passed in December 1915 for the year 1916), as a County Highway as provided in Article 6 of the Highwayt Law, to wit:

Beginning at the southerly end of Road No. 730 in the town of Portville, and running thence south-easterly on the main road to Bolivar in Allegany County, to the Allegany County Line, a distance of about one and 92-100 miles, all in the town of Portville; and that the road described in our order of construction for 1916 be rescinded

and left for later building. This resolution is intended to amend our order of construction passed in December 1915, only in so far as it refers to highways in the town of Portville and it is further,

RESOLVED, That the Clerk of this Board is hereby directed to forthwith transmit a certified copy of this resolution to the State Commission of Highways.

Adopted.

On motion of Mr. Cheney the Board adjourned without date.

JOHN SLOANE,
Journal Clerk.

Journal of the Special Session

Steamburg, N. Y.,
February 9, 1916.

.....,

.....

Dear Sir:—

I am directed by petition of a majority of the members of the Board of Supervisors of Cattaraugus County to call a Special Session of said Board to convene at Little Valley, N. Y., February 15th, 1916, at 2 P. M. for the purpose of auditing accounts and the transaction of such other business as may properly come before the meeting.

(Signed) JOHN B. REEVES,
Clerk.

Little Valley, N. Y.
February 15, 1916.

Pursuant to call of the Clerk, the Board of Supervisors of Cattaraugus County met at its room, Little Valley, N. Y., February 15, 1916, at 2 P. M., and was called to order by the Chairman, Mr. W. H. Eldredge.

Present: Ames, Black, Both, Bowen, Bozard, Brooks, Burdick, Burley, Carr, Chase, Cheney, Devine, Garin, Gere, Gold, Hall, Hill, Holdridge, Hughes, James, Leonard, Lynde, McMahon, Miller, Morrison, Newell, Nix, Oyer, Parke, Pierce, Razey, Rogers, Senear, Simons, Smith, Sullivan, Waite, Warne, Welch, Whipple, Weidman, Wilcox, Zimmerman.

Absent:—Conkling, Holmes, Jaquay, VanAernam, Watson.

BY MR. BLACK—

Resolved, That the Clerk of this Board be, and he hereby is, instructed to mail to Assemblyman D. P. Witter of Tioga County a certified copy of the resolution heretofore passed by this Board

favoring the repeal of Section 171-B of the Tax Law, said resolution appearing on Page 172 of the Journal of 1915.

Adopted.

BY MR. LEONARD—

Resolved, that the sum of $500.00 is hereby appropriated for the care of advanced cases of tuberculosis.

That the County Superintendent of the Poor be authorized to care for the same, and that he be authorized to draw orders on the County Treasurer in payment therefor, not exceeding the above amount until such time as other provisions are made.

Adopted.

BY MR. SIMONS—

Resolved, that this Board hereby requests the Division Engineer to make and furnish a survey of the Lincoln Avenue route in the City of Salamanca, sufficiently accurate to compare the cost of construction with the Central Avenue route in the matter of the Salamanca-Great Valley Highway.

Adopted.

BY MR. BOWEN—

Resolved, that the Chairman of the Board be authorized to forward one of the County's late Rand-McNally maps of Cattaraugus County to the State Highway Department offices at Albany, as they have no modern map on file at their office.

Adopted.

BY MR. PARKE—

Whereas, the Board of Supervisors of any County is authorized by Section 355 of the Highway Law to modify the designation of County Highways on the map of such County, approved by Chapter 715 of the Laws of 1907, provided the total mileage as originally designated on such map is not thereby materially increased, and

Whereas, it is deemed advisable to modify the map of this County by the elimination of a portion of the mileage now designated thereon and by the substitution in place thereof of mileage not now designated as hereinafter described, Therefore be it

Resolved, That the portion of highway hereinafter described and shown on the map attached, hereto, be eliminated, beginning at the southerly end of County Highway 958 in the Town of Dayton and running westerly and southerly through the hamlet of Markham to a point known as Dexters Corners, marked "A" on the attached map, being a distance of about five miles. Be it further

Resolved, That there be added that portion of highway beginning at a three corners in the north part of the Town of Leon, marked "B" on the attached map, and running thence easterly and northerly to the Hamlet of Wesley, a distance of about three miles in the Towns of Leon and Dayton, and also that portion of highway in the Town of Dayton beginning at Dexter's Corners and running west to the Village of South Dayton, being a distance of two miles.

Resolved, That the Clerk of this Board is hereby directed to forthwith transmit a certified copy of the foregoing resolution to the State Commission of Highways.

Laid over under the rules.

BY MR. PARKE—

Whereas, public interest demands the construction or improvement of the highway hereinafter described as a County Highway Therefore be it

Resolved, That this Board of Supervisors request that the following described highway be constructed or improved as a County Highway as provided in Article 6 of the Highway Law to wit: Beginning at the northerly end of County Highway 960 in the Town of Leon, running thence northerly and easterly towards the Hamlet of Wesley in the Town of Dayton, a distance of four miles, having a total length of four miles all in the Towns of Leon and Dayton.

Resolved, That the Clerk of this Board is hereby directed to forthwith transmit a certified copy of the foregoing resolution to the State Commission of Highways.

Laid over under the rules.

Mr. Toome was given the privilege of the floor to explain about the steel proof cells for the jail.

On motion of Mr. Black, the Board adjourned until tomorrow morning at 9:30.

February 16, 1916.

Board called to order by the Chair.

Present: Ames, Black, Both, Bowen, Brooks, Burdick, Burley, Carr, Chase, Devine, Gere, Gold, Hall, Hill, Haldridge, Hughes, Lynde, McMahon, Miller, Morrison, Newell, Nix, Oyer, Parke, Pierce, Razey, Rogers, Senear, Simons, Smith, Sullivan, Warne, Welch, Whipple, Wiedman, Wilcox, Zimmerman, Bozard.

Absent: Cheney, Conkling, Holmes, James, Jaquay, Leonard, VanAernam, Waite, Watson.

Minutes of the previous session read and approved.

Mr. Parke called up his resolution modifying the County system of highways, and the same was adopted by the following vote:

Ayes: Ames, Black, Both, Bowen, Bozard, Brooks, Burdick, Burley, Carr, Chase, Devine, Gere, Gold, Hall, Hill, Haldrodge, Lynde, McMahon, Miller, Newell, Oyer, Parke, Razey, Rogers, Senear, Simons, Smith, Sullivan, Warne, Whipple, Zimmerman—31.

Nayes: None.

Mr. Parke called up his resolution for the construction of County highway and the same was adopted.

On motion of Mr. Both, the Board took a recess until 10:30.

At expiration of recess the Board was called to order by the Chair.

BY MR. AMES—

Whereas, the public interest demands the construction or improvement of the highway hereinafter described as a County highway, therefore be it

Resolved, That this Board of Supervisors request that the following described highway be constructed or improved as a County Highway as provided in Article 6 of the Highway Law, to wit: Beginning at a south line of the Village of Ellicottville, running northerly along Jefferson Street to the intersection of Washington Street, thence easterly along Washington to the east line of the Village of Ellicottville for the purpose of connecting up the Salamanca-Springville route No. 1305, having a total length of 1 1-3 miles all in the town of Ellicottville.

Resoolved, That the Clerk of this Board is hereby directed to forthwith transmit a certified copy of the foregoing resolution to the State Commission of Highways.

Adopted.

Mr. Bozard from the Committee on Printing and Printers Accounts presented the following report which was agreed to:

To the Board of Supervisors of Cattaraugus County:

The undersigned, your standing committee, on Printing and Printers accounts respectfully report that they have examined the several accounts referred to them and recommend that orders be drawn in favor of the respective claimants for the amounts allowed them as follows

No. of Claim	Name of Claimant	Amount Claimed	Amount Allowed
1	H. D. Hicks	$ 10.60	$ 10.60
2	C. H. Rafferty	9.50	9.50
3	J. B. Lyon Co.	1.60	1.60
4	J. B. Lyon Co.	9.50	9.50
5	Olean Times Publishing Co	30.00	30.00
6	Olean Times Publishing Co.	931.30	931.30

Respectfully submitted,

T. C. BOZARD,
B. J. BOTH,
J. J. SULLIIVAN,
E. A. GERE.

Mr. Senear from Committee No. 1 on Miscellaneous Accounts presented the following report:

To the Board of Supervisors of Cattaraugus County:

The undersigned, your standing committee, on Miscellaneous Accounts No. 1. respectfully report that they have examined the several accounts referred to them and recommend that orders be drawn in favor of the respective claimants for the amounts allowed them as follows:

No. of Claim	Name of Claimant	Amount Claimed	Amount Allowed
1	W. H. Bowen	$ 27.48	$ 27.48
2	W. H. Bowen	43.00	43.00
3	O. E. Black	8.90	8.90
4	G. J. Wheeler	12.00	12.00
5	Frank Holdridge	19.26	19.26
6	James Devine	27.00	27.00
7	W. J. Alger	27.50	27.50
8	E. J. Cheney	41.20	41.20
9	J. Rosenberry	6.90	6.90
10	H. W. Barnard	2.95	2.95
11	E. J. Cheney	34.16	34.16
12	T. F. McMahon	44.10	44.10
13	T. F. McMahon	19.80	19.80
14	V. R. Lynde	22.67	22.67
15	W. H. Eldredge	51.65	51.65
16	G. W. Cole	132.66	132.66
17	W. H. Rogers	30.11	30.11
18	G. H. Nix	16.36	16.36
19	A. E. Ames	41.65	41.65
20	O. M. Newell	15.75	15.75
21	Miller Hardware Co.	153.90	153.90

Respectfully submitted,

E. B. SENEAR,
L. L. OYER,
H. H. HILL,
M. E. PIERCE.

On motion of Mr. Senear, the Board resolved itself into a Committee of the Whole for the consideration of the above report, with Mr. Chase in the Chair.

The Committee arose and reported that it had under consideration the report of the Committee No. 1 on Miscellaneous Accounts and recommended that the report as submitted by the Committee be adopted.

On motion of Mr. Senear, the report was agreed to.

Mr. Miller, from the Committee on County Clerk's Accounts, presented the following report which was agreed to.

To the Board of Supervisors of Cattaraugus County:

The undersigned, your standing committee, on County Clerk's Accounts respectfully report that they have examined the several accounts referred to them and recommend that orders be drawn in favor of the respective claimants for the amounts allowed them as follows:

No. of Claim	Name of Claimant	Amount Claimed	Amount Allowed
1	Federal Tel. & Tel. Co.	$ 8.45	$ 8.45

Respectfully submitted,

C. A. MILLER,
J. HOMER CARR,
E. B. SENEAR,
O. M. NEWELL.

BY MR. BLACK—

Resolved, That the Chairman of this Board be, and he hereby is, directed and authorized to contract with the keeper of the Erie County Penitentiary for the keep and care of prisoners legally sentenced and committed to the said penitentiary by the several courts of Cattaraugus County, at a price not to exceed $3.00 per week.

Adopted.

Mr. Chase from the Committee on Expense of the Board, presented the following report:

To the Board of Supervisors of Cattaraugus County:

The undersigned, your standing committee on Expenses of the Board, respectfully report that they have examined the several accounts referred to them, and recommend that orders be drawn in favor of the respective claimants for the amounts allowed them as follows:

No. of Claim	Name of Claimant	Amount Claimed	Amount Allowed
1	T. F. McMahon	$ 12.00	$ 12.00
2	L. L. Oyer	12.80	12.80
5	I. A. Hall	12.64	12.64
6	L. A. Parke	11.36	11.36
8	H. W. Morrison	11.36	11.36
9	A. E. Ames	11.20	11.20
10	M. E. Smith	15.04	15.04
12	E. J. Cheney	12.00	12.00
13	J. E. Chase	10.40	10.40
14	M. E. Pierce	13.12	13.12
15	James Devine	12.00	12.00
16	G. H. Nix	14.40	14.40
17	W. H. Eldredge	13.76	13.76
18	W. H. Bowen	8.00	8.00
19	E. A. Gere	15.68	15.68
20	F. J. Hughes	10.08	10.08
21	F. Whipple	8.32	8.32
22	O. M. Newell	9.12	9.12
24	H. A. Brooks	12.80	12.80
25	C. A. Miller	12.80	12.80
27	B. J. Both	12.80	12.80
28	W. H. Rogers	12.80	12.80
29	J. M. Sullivan	12.80	12.80
30	H. J. Zimmerman	12.80	12.80
31	W. J. Wiedman	12.80	12.80
32	J. A. Burley	12.80	12.80
34	H. H. Hill	12.80	12.80

35	E. B. Burdick	12.80	12.80
36	A. J. Gold	9.76	9.76
38	I. R. Leonard	7.52	7.52
40	G. T. Razey	12.32	12.32
41	J. Homer Carr	10.72	10.72
42	Frank Holdridge	8.96	8.96
43	E. B. Senear	9.44	9.44
44	T. C. Bozard	9.44	9.44
45	C. Cimons	9.44	9.44
46	O. E. Black	9.44	9.44
47	E. E. Warne	9.60	9.60
48	A. A. Wilcox	12.48	12.48
49	V. R. Lynde	16.00	16.00

Respectfully submitted,

M. E. PIERCE,
J. A. BURLEY.

On motion of Mr. Chase, the Board resolved itself into a Committee of the Whole, with Mr. Black in the Chair.

The Committee arose and reported that it had under consideration the report of the Committee on Expenses of the Board, and recommended that the report, as submitted by the Committee, be adopted.

On motion of Mr. Chase, the report was agreed to.

Mr. Devine moved that the Board adjourn until 2. P. M.

Lost.

BY MR. GERE—

Resolved, That the Chairman of the Building Committee be authorized to contract with the Van Dorn Company in accordance with the proposal 1 and 2, submitted by that company, at their price, $6,311.00.

The resolution was lost by the following vote: the requisite number not voting in the affirmative:

Ayes: Ames, Black, Bowen, Devine, Gere, Gold, Hall, Holdridge, Lynde, Newell, Nix, Oyer, Razey, Rogers, Simons, Whipple—16.

Nayes: Both, Bozard, Brooks, Burdick, Carr, Chase, Parke, Pierce, Senear, Smith, Sullivan, Warne, Weidman, Zimmerman—14.

O motion of Mr. Chase the Board adjourned without date.

JOHNN SLOANE,
Journal Clerk.

Journal of the Special Session

Steamburg, N. Y.,
March 27, 1916

. . . . . .

. . . . . .

Dear Sir:—

I am directed by petition of a majority of the members of the Board of Supervisors of Cattaraugus County to call a Special Session of said Board to convene at the Supervisors' Room at Little Valley, N. Y., Wednesday, April 5, 1916, at 2 o'clock P. M. for the purpose of auditing accounts and the transaction of such other business as may properly come before the meeting.

(Signed) J. B. REEVES,
Clerk.

Pursuant to call, the Board of Supervisors of Cattaraugus County convened at its room in Little Valley, Wednesday, April 5, 1916, at 2 P. M. and was called to order by the Chairman, Mr. W. H. Eldredge.

Present: Ames, Black, Both, Bowen, Bozard, Brooks, Burdick, Burley, Carr, Chase, Cheney, Conkling, Devine, Garin, Gere, Gold, Hall, Holdridge, Holmes, Hughes, James, Jaquay, Leonard, Lynde, McMahon, Miller, Morrison, Newell, Nix, Oyer, Parke, Pierce, Razey, Rogers, Senear, Smith, Sullivan, VanAernam, Waite, Warne, Watson, Welch, Whipple, Wiedman, Wilcox, Zimmerman.

Absent: Simons.

Mr. Leonard introduced a bill entitled "An Act to provide for the erection of an addition to the County Clerk's office of Cattaraugus County at Little Valley N. Y., and to appropriate money for the same."

Bill was read twice and referred to the Committee on Laws.

Mr. Chase introduced a bill entitled "An Act authorizing the Town of Great Valley in the County of Cattaraugus to borrow money and issue its bonds therefor for the purpose of paying the cost of the construction of a bridge in such Town across the Great Valley Creek at the Hamlet of Great Valley."

Bill was read twice and referred to the Committee on Laws.

On motion of Mr. Rogers, the privilege of the floor was granted Mr. Crofoot, Manager of the County Farm Bureau.

On motion of Mr. McMahon a vote of thanks was tendered to Mr. Crofoot for his address.

BY MR. CONKLING—

Whereas, the Cattaraugus Society for the Prevention of Cruelty to Animals is doing a good work for the alleviation and betterment of animals in this county, and the money for necessary expenses has come heretofore from private subscriptions for the support of said society for the past twenty-five years, and

Whereas, a good part of the work and expenses is expended in the different towns of the County and causes quite an expense for the Agent in looking after this work, therefore be it

Resolved, That this Board of Supervisors appropriate the sum of $200.00 for the support of the Cattaraugus County Society for the Prevention of the Cruelty to Animals for the ensuing year, and that the County Treasurer is hereby authorized to pay the same to the Treasurer of said society.

Laid over under the rules.

BY MR. GERE:

Whereas, the Farm Bureau has been maintained in this County with the assistance of the Federal and State governments and with the cooperation of the Granges and other individuals and other organizations, for which work an appropriation has been made by this Board for the past three years of $1,500.00 per year, and

Whereas, the good results of the Bureau are apparent among the farmers and business men of the County, and it appears to the interest of the County that such work should be conducted and that it cannot be continued to best advantage without a further and increased appropriation from this Board, and

Whereas, there are increasing demands for better and more extended Farm Bureau work in the County, which make larger demands for funds on the Cattaraugus County Farm Bureau Association. Now, thetefore be it

Resolved, That the Treasurer of the County of Cattaraugus be and he hereby is, instructed to pay to the Treasurer County Farm Bureau the sum of $2,500.00, which sum is hereby appropriated and made payable in equal quarterly installments, beginning June 30, 1916, said sum to be expended toward the salary and expenses of the Cattaraugus County Farm Bureau Manager, employed by the Cattaraugus Farm Bureau.

Adopted, all present voting in the affirmative.

On motion of Mr. Cheney, the privilege of the floor was granted to Mr. Keith.

On motion of Mr. Both, the privilege of the floor was granted to Surrogate Larkin.

BY MR. MORRISON—

Whereas, Manley D. Holt of the Town of Elko, a former member of the Board of Supervisors from said Town, has recently died, therefore, be it

Resolved, That this Board at the close of business today adjourn in respect of the memory of said deceased.

Adopted.

On motion of Mr. Bozard, the Board adjourned until Thursday morning at 9:30.

April 6, 1916.

Board called to order by the Chair.

Present: Ames, Both, Bowen, Bozard, Brooks, Burdick, Burley, Carr, Chase, Cheney, Conkling, Devine, Garin, Gere, Gold, Hall, Hill, Holdridge, Holmes, Hughes, James, Jaquay, Leonard, Lynde, McMahon, Miller, Morrison, Newell, Nix, Oyer, Parke, Pierce, Razey, Senear, Smith, Sullivan, VanAernam, Waite, Warne, Watkins, Welch, Whipple, Wiedman, Wilcox, Zimmerman.

Absent: Black, Rogers, Simons.

Minutes of the previous session read and approved.

BY MR. CHENEY—

Resolved, That the Chairman of this Board be, and he is hereby, authorized to sign on behalf of the County the lease from the County of Cattaraugus to Edwin F. Curtis of Olean of a certain tract or parcel of land described in said lease for a period of ten years, at an annual rental of $25.00 per year, and also to sign a contract between Evelyn M. Moore of Olean and the Cattaraugus County for gas at 15 cents per 1000 cubic feet in accordance with the terms of contract.

Mr. Parke from the Committee on Claims presented the following report, which was agreed to.

Your Committee on Claims having examined the attached claim, we find so many errors and inaccuracies therein which prevents us from passing on the merits of the same, and we have decided to return it for correction.

Respectfully submitted,

L. A. PARKE,
JAMES DEVINE,
J. E. CHASE.

BY MR. ROGERS—

Whereas, under the original resolution authorizing plumbing work on the County Jail, no provision was made for payment until completion of the work, and

Whereas, a large portion of the work is not completed and the contractor is desirous of having payment made thereon, which the Committee deems proper, therefore be it

Resolved, That the County Treasurer of Cattaraugus County, be and he is hereby authorized and directed to pay to L. M. Havens, Contractor, the sum of 70 per cent of the contract price of such work upon the certificate of the Chairman of the County Buildings Committee.

Adopted

Mr. Nix from the Committee on Constables Accounts presented the following report:

To the Board of Supervisors of Cattaraugus County:

The undersigned, your standing committee on Constables Accounts, respectfully report that they have examined the several accounts referred to them and recommend that orders be drawn in favor of the respective claimants for the amounts allowed them as follows:

No. of Claim	Name of Claimant	Amount Claimed	Amount Allowed
1	W. J. Fellows	4.55	4.55
2	Clarence Karst	12.25	Not Allowed
3	F. J. Nobles	10.50	10.50
4	W. J. Fellows	4.55	4.55
5	U. Brunnel	4.00	Not Allowed
6	George C. Russell	180.45	Not Allowed

Respectfully sumbitted,

GEORGE H. NIX,
J. T. JAMES,
G. RAZEY
L. L. OYER.

On motion of Mr. Nix, the Board resolved itself nito a Committee of the Whole with Mr. Parke in the Chair.

The Committee arose and reported that it had under consideration the report of the Committee on Constables Accounts, and recommended that the report as submitted by the Committee be adopted.

On motion of Mr. Nix, the report was agreed to.

Mr. Miller, from the County Clerk's Committee, presented the following report.

To the Board of Supervisors of Cattaraugus County:

The undersigned, your standing committee on County Clerk's accounts, respectfully report that they have examined the several accounts referred to them and recommend that orders be drawn in favor of the respective claimants for the amounts allowed them, as follows:

No. of Claim	Name of Claimant	Amount Claimed	Amount Allowed
1	F. M. Merrill	126.58	126.58
2	F. S. Webster Co., ...	11.61	11.61
3	Kreiger Drug Co.	5.74	5.74
4	Remington Type Co.	4.35	4.35

Respectfully submitted,

C. A. MILLER,
J. HOMER CARR,
C. D. Van ARENAM.

On motion of Mr. Miller, the Board resolved itself into a Committee of the Whole with Mr. Warne in the chair.

The Committee arose and reported that it had under consideration the report of the Committee on County Clerk's Accounts and recommended that the report as submitted by the Committee be adopted.

On motion of Mr. Warne, the report was agreed to.

Mr. Bowen from the Committee on Highways presented the following report, which was agreed to.

To the Board of Supervisors of Cattaraugus County:

The undersigned, your standing committee on Highways, respectfully report that they have examined the several accounts referred to them, and recommend that orders be drawn in favor of the respective claimants for the amounts allowed them, as follows:

No. of Claim	Name of Claimant	Amount Claimed	Amount Allowed
1	A. A. Bird, expenses, January	$ 54.68	$ 54.68
2	A. A. Bird, expenses, February ..	27.84	27.84
3	A. A. Bird, expenses, March	39.82	39.82

Respectfully submitted,

W. H. BOWEN,
A. E. AMES,
T. F. McMAHON,
L. A. PARKE,
E. J. CHENEY.

Mr. Ames from the Committee on Coroners Accounts presented the following report:

To the Board of Supervisors of Cattaraugus County:

The undersigned, your standing committee on Coroners Accounts respectfully report that they have examined the several accounts referred to them and recommend that orders be drawn in favor of the respective claimants for the amounts allowed them as follows:

No. of Claim	Name of Claimant	Amount Claimed	Amount Allowed
1	L. L. Heath	$ 25.00	$ 25.00
2	L. L. Heath	5.00	5.00
3	Cassar Smith	48.85	48.85
4	P. H. Bourne	5.00	5.00

U. OF ILL. LIB.

5	O. S. Martin	10.00	10.00
6	P. H. Bourne	125.15	125.15

Respectfully submitted,

A. E. AMES,
W. H. BOWEN,
E. B. BURDICK,
A. A. WILCOX.

On motion of Mr. Ames, the Board resolved itself into a Committee of the Whole with Mr. Chase in the Chair.

The Committee arose and reported that it had under consideration the report of the Committee on Coroners Accounts and recommended that the report as submitted by the Committee be adopted.

On motion of Mr. Chase, the report was agreed to.

Mr. Leonard from the Standing Committee on Laws presented the following report which was agreed to.

To the Board of Supervisors:

Your standing committee on Laws has had under consideration the proposed act for the erection of an addition to the County Clerk's office and its members are of the opinion that the same is regular in form and within the powers of this Board, all of which is respectfully submitted.

C. D. VanAERNAM,
I. R. LEONARD,
JAMES DEVINE,
H. W. MORRISON.

Mr. Hill from the Committee on the Accounts of the Superintendent of the Poor presented the following report, which was agreed to:

To the Board of Supervisors of Cattaraugus County:

The undersigned, your standing committee on Accounts of Superintendent of the Poor, respectfully report that they have ex-

amined the several accounts referred to them and recommend that orders be drawn in favor of the respective claimants for the amounts allowed them as follows:

No. of Claim	Name of Claimant	Amount Claimed	Amount Allowed
1	W. P. Kysor	$ 17.54	$ 17.54
2	W. P. Kysor	55.60	55.60

Respectfully submitted,

H. H. HILL,
F. J. HUGHES,
H. J. ZIMMERMAN,
F. M. HOLMES.

Mr. Both, from the Committee on Accounts of the Surrogate, County Judge and District Attorney, presented the following report:

To the Board of Supervisors of Cattaraugus County:

The undersigned, your standing committee on Accounts of the Surrogate, County Judge and District Attorney, respectfully report that they have examined the several accounts referred to them, and recommend that orders be drawn in favor of the respective claimants for the amounts allowed them as follows:

No. of Claim	Name of Claimant	Amount Claimed	Amount Allowed
1	L. R. Van Vlank	$ 10.00	$ 10.00
2	Miller Hardware Co.	97.00	97.00
3	Underwood Typewriter	92.25	92.25
4	Will Geise	22.85	22.85
5	E. E. Stevens	5.05	5.05
6	A. M. Laidlaw	47.61	47.61
7	T. H. Dowd	45.00	45.00
8	T. H. Dowd	36.38	36.38
9	G. A. Larkin	225.47	225.47
10	Millington Lockwood	53.90	53.90

11	Crown Metal Co.	38.00	38.00
12	T. H. Dowd	43.20	43.20

Respectfully submitted,

B. J. BOTH,
J. T. JAMES,
V. R. LYNDE.

On motion of Mr. Both, the Board resolved itself into a Committee of the Whole with Mr. Razey in the Chair.

The Committee arose and reported that it had under consideration the report of the Committee on Accounts of the Surrogate, County Judge and District Attorney, and recommended that the report, as submitted by the Committee, be adopted.

On motion of Mr. Razey the report was agreed to.

Mr. VanAernam from the Committee on Military Affairs presented the following report:

To the Board of Supervisors:

The undersigned, your standing committee on Military Affairs respectfully report that they have examined the several accounts referred to them, and recommend that orders be drawn in favor of the respective claimants for the amounts allowed them, as follows:

No. of Claim	Name of Claimant	Amount Claimed	Amount Allowed
1	F. J. Babcock	$ 50.00	$ 50.00
2	C. W. Kaufman	50.00	50.00
3	E. F. Merrill	50.00	50.00
4	F. J. Babcock	50.00	50.00
5	J. H. Worden	50.00	50.00
6	Gault & Hunt	50.00	50.00
7	J. A. Dolan	50.00	50.00

Respectfully submitted,

C. D. VanAERNAM,
J. E. CHASE,
E. E. WARNE,
J. T. JAMES.

On motion of Mr. VanAernam, the Board resolved itself into a Committee of the Whole with Mr. Bowen in the Chair.

The Committee arose and reported that it had under consideration the report of the Committee on Military Affairs, and recommended that the report as submitted by the Committee be adopted.

On motion of Mr. Bowen the report was agreed to.

Mr. Lynde from the Committee on Accounts of the Board of Elections presented the following report:

To the Board of Supervisors of Cattaraugus County:

The undersigned, your standing committee on the Accounts of the Board of Elections, respectfully report that they have examined the several accounts referred to them and recommend that orders be drawn in favor of the respective claimants for the amounts allowed them, as follows:

No. of Claim	Name of Claimant	Amount Claimed	Amount Allowed
1	Cattaraugus Union Tel. Co.	$ 3.61	$ 3.61
2	Fed. Tel. Co.	11.05	11.05
3	Kreiger Drug Co.	4.75	4.75
4	Niagara Frontier Pub. Co.	38.00	38.00
5	M. Congdon	5.40	5.40
6	Board of Elections	7.72	7.72
7	M. Congdon	15.50	15.50
8	Salamanca Union	13.25	13.25
9	Randolph Pub. Co.	2.00	2.00
10	Randolph Pub. Co.	9.25	9.25
11	Duggan Rider Co.	1.57	1.57
12	Leo F. Krampf	4.00	4.00
13	Niagara Frontier Pub. Co.	2.87	2.87
14	M. Congdon	15.88	15.88
15	D. W. Congdon	25.14	25.14
16	R. Boberg	1.24	1.24
17	Cattaraugus Cutlery Co.	1.32	1.32

18	Cattaraugus Union Tel. Co.	8.83	8.83
19	Edna A. Kelly	2.58	2.58
20	W. F. Hall	9.56	9.56

Respectfully submitted,

V. R. LYNDE,
T. F. McMAHON,
M. E. PIERCE,
C. A. MILLER,
L. A. PARKE.

On motion of Mr. Lynde, the Board resolved itself into a Committee of the Whole with Mr. Devine in the Chair.

The Committee arose and reported that it had under considerttion the report of the Committe on Accounts of the Board of Elections and recommended that the report as submitted by the Committee be adopted.

On motion of Mr. Devine, the report was agreed to.

BY MR. BOWEN—

Resolved, That the County Treasurer be authorized to pay the telephone, electric light and gas bills monthly for the county buildings at Little Valley on the O. K. of the election commissions attached to said bills.

Adopted.

On motion of Mr. Leonard, the privilege of the floor was granted to Mr. Straw, Architect.

Dr. Burdick from the Committee on Lawyers and Physicians Accounts presented the following report:

To the Board of Supervisors of Cattaraugus County:

The undersigned, your standing committee on Lawyers and Physicians Accounts, respectfully report that they have examined the several accounts referred to them, and recommend that orders be drawn in favor of the respective claimants for the amounts allowed them, as follows:

No. of Claim	Name of Claimant	Amount Claimed	Amount Allowed
1	Dr. McDuffey	$ 50.00	$ 50.00
2	Dr. Van Campen	5.00	5.00
3	Dr. Loughlin	5.00	5.00
4	Dr. J. E. K. Morris	10.00	10.00
5	Dr. Torrey	20.00	20.00
6	Dr. Cassar Smith	15.00	15.00
7	Dr. Mountain	5.00	5.00
8	John Ryan	59.50	59.50
9	F. H. Nichols, Jamestown	50.00	25.00
	F. H. Nichols, Jamestown	180.50	170.50
10	John K. Ward	15.00	15.00
11	Edward Torrey	17.50	17.50
	Edward Torrey	25.00	17.50
12	Dr. Van Campen	88.00	88.00
13	James Clark	72.50	71.50
14	Dr. Van Campen	10.00	10.00
15	Dr. W. B. Potter	25.00	15.00
16	T. E. Spaulding	5.00	5.00
17	T. E. Spaulding	25.00	15.00

Respectfully submitted,

E. B. BURDICK,
F. J. HUGHES,
A. A. WILCOX,
W. G. WIEDMAN.

On motion of Dr. Burdick, the Board resolved itself into a Committee of the Whole with Mr. Hughes in the Chair. The Committee arose and reported that it had under consideration the report of the Committee on Lawyers and Physicians Accounts and recommended that the report as submitted by the Committee be adopted.

On motion of Mr. Hughes, the report was agreed to.

Mr. Smith from the Insurance Committee presented the following report which was agreed to.

To the Board of Supervisors of Cattaraugus County:

The undersigned, your standing committee on Insurance, respectfully report that they have examined the several accounts re-

ferred to them, and recommend that orders be drawn in favor of the respective claimants for the amounts allowed them, as follows:

No. of Claim	Name of Claimant	Amount Claimed	Amount Allowed
1	R. L. Farnham	$ 82.13	$ 82.13
2	W. H. Mandeville Co.	34.35	34.35
3	F. V. R. Stillman & Co.	35.50	35.50
4	Abrams & Son	40.42	40.42
5	R. T. Mallery	72.60	72.60

Respectfully submitted,

M. E. SMITH,
E. E. WARNE,
J. W. WATSON.

On motion of Mr. Leonard, the Board adjourned until 1:30 P. M.

AFTERNOON SESSION.

Board called to order by the Chairman.

Mr. Conkling called up his resolution relating to the appropriation of $200.00 to the Society for the Prevention of Cruelty to Animals, and it was adopted by the following vote:

Ayes: Bowen, Brooks, Burdick, Chase, Conkling, Gere, Gold, Hall, Holdridge, Holmes, Hughes, James, Jaquay, Leonard, Lynde, McMahon, Miller, Morrison, Nix, Oyer, Parke, Razey, Senear, Smith, VanAernam, Waite, Watson, Welch, Whipple, Wiedman, Wilcox, Zimmerman—33.

Nayes: None.

Mr. Leonard from the Standing Committee on Laws presented the following report and the same was agreed to.

To the Board of Supervisors of Cattaraugus County:

Your standing committee on Laws have had under consideration the proposed act to bond the Town of Great Valley to procure

money to erect a bridge. The record shows that the proposed resolution was submitted to the electors of the Town and a majority voted in favor of it, and with the papers also is the petition of the Town Board of said Town. It would seem to your committee that the provisions of the law have been complied with and that the action requested is within the authority of this Board. All of which is respectfully submitted.

C. D. VanAERNAM,
I. R. LEONARD,
JAMES DEVINE,
H. W. MORRISON.

Mr. Chase called up the bill referred to in the foregoing report, and it was read the third time and passed, all voting in the affirmative.

Mr. Watson from the Committee No. 2, on Miscellaneous Accounts presented the following report:

To the Board of Supervisors:

The undersigned your standing committee No. 2 on Miscellaneous Accounts respectfully report that they have examined the several accounts referred to them and recommend that orders be drawn in favor of the respective claimants for the amounts allowed them, as follows:

No. of Claim	Name of Claimant	Amount Claimed	Amount Allowed
1	Frank Holdridge	$ 4.98	$ 4.98
2	J. G. James	10.62	10.62
3	E. T. Jaquay	24.40	24.40
4	T. F. McMahon	14.45	14.45
5	James Devine	18.50	18.50
6	W. H. Rogers	13.07	13.07
7	W. J. Alger	112.50	112.50
8	E. F. Curtis	43.35	43.35
9	V. R. Lynde	14.75	14.75
10	W. H. Bowen	26.06	26.06
11	D. W. Alstorf	430.91	430.91
12	H. E. Waite	2.50	2.50

13	Cattaraugus Union Tel. Co.	44.25	44.25
14	E. B. Farwell	8.92	8.92
15	J. A. Andrews & Son	120.12	120.12
16	J. A. Andrews & Son	10.37	10.37
17	Chas. H. Rafferty	9.51	9.51
18	Elizabeth M. Baxter	13.06	13.06
19	Yawman & Erbe Mfg. Co.	19.75	19.75
20	John B. Trombley, Agent	177.88	177.88
21	E. J. Cheney	16.07	16.07
22	R. L. Polk	5.00	5.00
23	New York State School for Blind ..	6.00	6.00

Respectfully submitted,

J. W. WATSON,
V. R. LYNDE,
M. A. SMITH,
H. J. ZIMMERMAN,
A. A. WILCOX.

On motion of Mr. Watson, the Board resolved itself into a Committee of the Whole with Mr. Gere in the Chair.

The Committee arose and reported that it had under consideration the report of Committee No. 2 on Miscellaneous Accounts, and recommended that the report, as submitted by the Committee, be adopted.

On motion of Mr. Gere, the report was agreed to.

Mr. Jaquay from the Committee on County Buildings, presented the following report:

To the Board of Supervisors:

The undersigned, your standing committee on County Buildings, respectfully report that they have examined the several accounts referred to them and recommend that orders be drawn in favor of the respective claimants for the amounts allowed them, as follows:

No. of Claim	Name of Claimant	Amount Claimed	Amount Allowed
1	H. W. Barnard	$ 32.16	$ 32.16
2	Miller Hardware Co.	113.30	113.30
3	Ellis Brown	2.40	2.40
4	Spencer Electric Co.	32.96	32.96
5	D. W. Alstorf	20.97	20.97
6	E. C. Merrow	96.01	96.01
7	Merrow & Evans	4.80	4.80
8	A. E. Day	59.40	59.40
9	A. G. Whiting	48.53	48.53
10	F. A. Schutt	41.08	41.08
11	H. E. Piper	5.15	5.15

Respectfully submitted,

E. T. JAQUAY,
FRANK HOLDRIDGE,
O. M. NEWELL.

On motion of Mr. Jaquay, the Board resolved itself into a Committee of the Whole with Mr. Garin in the Chair.

The Committee arose and reported that it had under consideration the report of the Committee on County Buildings and recommended that the report, as submitted by the Committee, be adopted.

On motion of Mr. Garin, the report was agreed to.

Mr. Senear, from the Committee No. 1, on Miscellaneous Accounts, presented the following report:

To the Board of Supervisors:

The undersigned, your standing committee No. 1 on Miscellaneous Accounts, respectfully report that they have examined the several accounts referred to them, and recommend that orders be drawn in favor of the respective claimants for the amounts allowed them, as follows:

No. of Claim	Name of Claimant	Amount Claimed	Amount Allowed
2	W. H. Welch	$ 31.75	$ 31.75
3	C. F. Rattigan	9.50	9.50

4	G. W. Kirtchway	48.00	48.00
5	G. W. Kirtchway	30.00	30.00
6	G. W. Kirtchway	9.17	9.17
7	G. W. Kitrchway	130.32	123.60
8	Bisett Bros.	19.50	19.50
9	Iroquois Gas Co.	1.34	1.34
10	H. M. Kaiser	4,084.48	4,084.48

Respectfully sumitted,

E. B. SENEAR,
H. H. HILL,
L. L. OYER,
M. E. PIERCE,
W. H. WELCH.

On motion of Mr. Senear, the Board resolved itself into a Committee of the Whole with Mr. Hall in the Chair. The Committee arose and reported that it had under consideration the report of the Committee No. 1 on Miscellaneous Accounts and recommended that the report, as submitted by the Committee, be adopted.

On motion of Mr. Hall, the report was agreed to.

Mr. Hall from the Committee on Justices Accounts presented the following report, which was agreed to.

To the Board of Supervisors:

The undersigned, your standing committee on Justices Accounts, respectfully report that they have examined the several accounts referred to them, and recommend that orders be drawn in favor of the respective claimants for the amounts allowed them, as follows:

No. of Claim	Name of Claimant	Amount Claimed	Amount Allowed
1	G. F. Kelsey	$ 2.50	$ 2.50
2	W. C. Overton	10.20	10.20

Respectfully submitted,

I. A. HALL,
H. A. BROOKS,
A. J. GOULD.

Mr. Leonard called up the bill relating to the addition to the Clerk's office.

On motion of Mr. Leonard, Section 2 was amended to read "Four other members" instead of "two other members."

On motion of Mr. Miller, Section 4 was amended to read "That the contract be awarded by the Board of Supervisors."

On motion of Mr. Devine, final action on the bill was postponed until the next meeting of the Board.

On motion of Mr. Devine, the Board adjourned until Friday morning at 9:30.

April 7, 1916.

Board called to order by the Chair.

Present: Ames, Bowen, Bozard, Burdick, Carr, Chase, Cheney, Conkling, Devine, Gere, Holdridge, Holmes, Hughes, James, Jaquay, Lynde, McMahon, Miller, Morrison, Newell, Parke, Pierce, Razey, Senear, Smith, Sullivan, Warne, Watson, Welch, Whipple, Wiedman, Wilcox, Zimmerman.

Absent: Black, Both, Brooks, Burley, Gold, Hall, Hill, Leonard, Nix, Oyer, Rogers, Simons, VanAernam, Waite.

Minutes of the previous session read and approved.

Mr. Senear presented the bill of Mr. Straw, the Architect, for drawing plans for addition to County Clerk's office, and on his motion an order was directed to be drawn for the same, $645.30.

BY MR. CHENEY—

Resolved, That the Clerk of this Board be authorized to draw an order in favor of Adelaid M. Connelly, County Nurse, for $100.00, to pay salary and expenses for the month of January, 1916.

Adopted.

Mr. Bozard from the Committee on Printing and Printers Accounts presented the following report:

To the Board of Supervisors:

The undersigned, your standing committee on Printing and Printers Accounts respectfully report that they have examined the several accounts referred to them, and recommend that orders be drawn in favor of the respective claimants for the amounts allowed them, as follows:

No. of Claim	Name of Claimant	Amount Claimed	Amount Allowed
1	Cattaraugus Times	$ 2.50	$ 2.50
2	Cattaraugus Times	2.50	2.50
3	Cattaraugus Times	28.65	28.65
4	The Hub	52.22	52.22
5	The Hub	25.58	25.58
6	The Hub	4.50	4.50
7	The Hub	51.67	51.67
8	The Hub	14.18	14.18
9	The Hub	3.50	3.50
10	Randolph Pub. Co.	25.75	25.75
11	Randolph Pub. Co.	146.00	146.00
12	Phlo Selby Co.	8.00	8.00
13	Olean Times	211.34	211.34
14	Olean Times	47.00	47.00
15	Olean Times	3.00	3.00
16	The Post	3.50	3.50
17	B. B. Webber & Son	27.92	27.92
18	Republican Press	168.85	168.85

Respectfully submitted,

T. C. BOZARD,
B. J. BOTH,
JAMES J. SULLIVAN,
E. A. GERE,
J. W. WATSON.

On motion of Mr. Bozard, the Board resolved itself into a Committee of the Whole with Mr. Lynde in the Chair.

The Committee arose and reported that it had under consideration the report of the Committee on Printing and Printers Accounts and recommended that the report, as submitted by the Committee, be adopted.

On motion of Mr. Lynde, the report was agreed to.

Mr. Newell from the Committee on Sheriff's Accounts presented the following report, which was agreed to:

To the Board of Supervisors:

The undersigned, your standing committee on Sheriff's Reports, respectfully report that they have examined the several accounts referred to them, and recommended that orders be drawn in favor of the respective claimants for the amounts allowed them as follows:

Name	Official Title	Receipts	Expenses
C. B. Nichols, Sheriff		$249.85	$1,553.99
S. N. Wheaton, Under-Sheriff			
Ara Vaillant, Deputy Sheriff			
Addie M. Nichols, Matron			
R. T. Mallery, Deputy Sheriff		44.91	172.80
M. Markham, Deputy Sheriff		33.12	33.01
Wm. Glover, Deputy Sheriff		15.45	51.29
W. H. Dunn, Deputy Sheriff			187.59
George McAdam, Deputy Sheriff		2.25	67.46
R. R. Nichols, Deputy Sheriff			10.40
		$345.58	$2,076.54

Respectfully submitted,

O. M. NEWELL,
J. HOMER CARR,
O. E. BLACK.

Mr. Pierce from the Committee on Expenses of the Board presented the following report which was agreed to:

To the Board of Supervisors:

The undersigned, your standing committee on Expenses of the Board, respectfully report that they have examined the several accounts referred to them, and recommend that orders be drawn in favor of the respective claimants for the amounts allowed them, as follows:

No. of Claim	Name of Claimant	Amount Claimed	Amount Allowed
1	T. F. McMahon	$ 16.00	$ 16.00
2	L. L. Oyer	12.80	12.80
3	J. A. Garin	22.40	22.40
4	E. T. Jaquay	15.20	15.20
5	I. A. Hall	12.64	12.64
6	L. A. Parke	15.36	15.36
7	F. W. Holmes	14.56	14.56
8	H. W. Morrison	15.36	15.36
9	A. E. Ames	15.20	15.20
10	M. E. Smith	19.04	19.04
11	C. D. VanAernam	16.00	16.00
12	E. J. Cheney	20.00	20.00
13	J. E. Chase	14.40	14.40
14	M. E. Pierce	17.02	17.12
15	James Devine	16.00	16.00
16	G. H. Nix	14.40	14.40
17	W. H. Eldredge	17.76	17.76
18	W. H. Bowen	12.00	12.00
19	E. A. Gere	19.68	19.68
20	F. J. Hughes	18.08	18.08
21	Fred Whipple	12.32	12.32
22	O. M. Newell	13.12	13.12
23	J. W. Watson	12.96	12.96
24	H. A. Brooks	12.80	12.80
25	C. A. Miller	16.80	16.80
26	R. A. Conkling	16.80	16.80
27	B. J. Both	12.80	12.80
28	W. H. Rogers	8.80	8.80
29	James J. Sullivan	16.80	16.80
30	J. H. Zimmerman	16.80	16.80
31	W. G. Wiedman	16.80	16.80
32	J. A. Burley	12.80	12.80
33	W. H. Welch	25.60	25.60
34	E. B. Burdick	16.80	16.80
35	H. H. Hill	12.80	12.80
36	A. J. Gold	9.76	9.76
37	I. M. Waite	18.40	18.40
38	I. R. Leonard	11.52	11.52
39	J. T. James	21.44	21.44
40	G. T. Razey	16.32	16.32
41	J. Homer Carr	14.72	14.72

42	Frank Holdridge	12.96	12.96
43	E. B. Senear	13.44	13.44
44	T. C. Bozard	13.44	13.44
45	Charles Simons		
46	O. E. Black		
47	E. E. Warn	13.60	13.60
48	A. A. Wilcox	16.48	16.48
49	Victor R. Lynde	20.00	20.00
50	J. B. Reeves, Clerk	20.89	20.89
51	John Sloane	85.59	85.59

Respectfully submitted,

M. E. Pierce,
F. M. HOLMES,
H. W. MORRISON.

On motion of Mr. McMahon, the Board adjourned without date.

JOHN SLOANE,
Journal Clerk.

TO THE BOARD OF SUPERVISORS OF THE COUNTY OF CATTARAUGUS:

A proposition having been duly submitted at a special town meeting on the 21st day of March, 1916, pursuant to the provisions of sections 48, 53, 57 and 60 of the Town Law, and section 97 of the Highway Law, providing for the construction of a bridge across the Great Valley Creek at the Hamlet of Great Valley, in said town, and for the borrowing of the sum of five thousand dollars ($5,000.) and the issue of town bonds therefor for the purposes aforesaid, and such proposition having been adopted by a majority of the electors of such town voting at such town meeting as to such proposition duly certified by the town clerk annexed to this petition and made a part hereto,

Therefore, pursuant to the authority conferred upon us by section 97 of the Highway Law, we, the undersigned, members of the town board of the town of Great Valley, State of New York, do respectfully petition your honorable board for authority for such bridge in said town, described as follows: Said bridge to be constructed, with steel, or steel and cement, to be not less than eighty-five feet in length, with a twenty foot road way with a six ft. side walk on the lower side of said bridge.

We do further respectfully petition that your honorable board authorize the said town of Great Valley to borrow the sum of five thousand dollars and to issue its bonds therefor, under such terms, conditions and restrictions as your said board may legally impose, which sum is to be expended for the construction of said bridge.

The fair cost and expense of the construction of the bridge proposed to be constructed is estimated as follows:

The estimated cost of said bridge with abutments is $5,000.

Dated the 1st day of April, 1916.

J. E. CHASE,
Supervisor.
JOHN RIDER,
Justice of Peace.
H. C. WHITLOCK,
Justice of Peace.
H. D. MORTON,
Town Clerk.

STATE OF NEW YORK,
COUNTY OF CATTARAUGUS, SS.
TOWN OF GREAT VALLEY.

I, Howard D. Morton, Town Clerk of the town of Great Valley, County of Cattaraugus, State of New York, do hereby certify that at a special town meeting, held in the town of Great Valley, at Walrath's Hall in the hamlet of Great Valley in said town, on the 21st day of March, 1916, the following proposition was duly submitted thereat, to the electors of such town.

Shall the Town of Great Valley, in the County of Cattaraugus and State of New York, build a bridge across the Great Valley Creek, at the hamlet of Great Valley, at a cost not exceeding five thousand dollars ($5,000.00) and for the purpose of paying the cost thereof, the said town to borrow on its bonds a sum not exceeding five thousand dollars, the same to be payable as follows: $2,000.00 on April 1st 1919; $2,000.00 on April 1st 1920; $1,000.00 April 1st 1921, with interest thereon payable annually; a sum to be raised by levying a tax upon all of the taxable property in said Town, sufficient to pay the interest and principal of said bonds as the same become due?

That there were 133 votes cast for and against such proposition. Upon a canvass of the votes so cast, the following result appeared and was duly declared and entered:

Votes for such proposition 90
Votes against such proposition 43

IN WITNESS WHEREOF, I have hereunto set my hand and seal of said town of Great Valley, at such Town, this 29th day of March, 1916.

(L. S.) H. D. MORTON, Town Clerk.

Legislative Enactments

ACT NO. ONE.

AN ACT authorizing the town of Great Valley, in the County of Cattaraugus, State of New York, to borrow money and issue its bonds therefor, for the purpose of paying the cost of the construction of a bridge in such town, across the Great Valley creek in the Hamlet of Great Valley.

Passed on the 6th day of April, 1916, two thirds of all the supervisors elected to the Board of Supervisors of such County voting in favor thereof.

The Board of Supervisors of the County of Cattaraugus in pursuance of authority conferred by section 97 of the Highway Law, and the acts amendatory thereof, and in pursuance of the provisions of sections 12 and 14 of the County Law and of sections 6, 7, 8, 9 and 10 of the General Municipal Law, do enact as follows:

WHEREAS, the town board and superintendent of highways of the town of Great Valley have made application to this board for authority to borrow money in the sum of five thousand dollars upon the credit of said town and to issue town bonds therefor, to construct a bridge, which bridge is located as follows: at the hamlet of Great Valley, N. Y., across the Great Valley Creek, and

WHEREAS, it appears that the said bridge now crossing said creek is deemed unsafe for public use, and that the estimated cost and expense of such construction exceeds the sum of $500, and that such town should be authorized to borrow the sum of five thousand dollars upon the credit of said town and issue its bonds therefor.

Now, therefore, be it

RESOLVED, That the town of Great Valley, in the County of Cattaraugus, State of New York, be and is hereby authorized and empowered to issue its bonds upon the credit of such town to an amount not to exceed the sum of five thousand dollars, and sell or cause the same to be sold at not less than their par value to the highest bidder at a rate not exceeding 5 per cent per annum for the purpose of paying the cost and expenses of the construction of said bridge; and

RESOLVED, That such bond shall be signed by the Supervisor and the Town Clerk of the said town of Great Valley, and that the Supervisor of such town shall negotiate such bonds according to law and as above provided, and that he shall apply the proceeds of the sale thereof to the payment of the cost and expense of such construction. That the said Supervisor before issuing or negotiating any of said bonds shall make and execute to the Town Clerk of such town in behalf of and for the benefit of such town, a good and sufficient bond or obligation in the penal sum of ten thousand dollars, conditioned for the faithful performance of his duties in issuing such bonds, and the lawful applcation of the funds which may be realized by the sale thereof, and of the funds that may be raised by tax or otherwise for the payment of the bonds issued in pursuance of this act, and the interest thereon, which may come into his hands.

Such bond or obligation so made by the said Supervisor shall be approved by the town Board of such town and filed in the office of the Town Clerk; and be it further

RESOLVED, That such bonds shall be made payable at the Bank of Ellicottville in the Village of Ellicottville, and that the interest on such bonds shall be payable at such bank, annually on April 1st of each year.

That two thousand dollars of the principal sum of such bonds shall be made payable on the 1st day of April in the year 1919; and two thousand dollars thereof shall be made payable on the 1st day of April, 1920, and one thousand dollars shall be made payable on the 1st day of April, 1921; be it further

RESOLVED, That before any of the bonds authorized by this act shall be issued, the Supervisor of the town of Great Valley shall advertise for sealed proposals for the amounts or part thereof, of such bonds so authorized to be issued, but in amounts of not less than five hundred dollars each, such advertisement to be published in the State of New York, at least one of which shall be published in the County of Cattaraugus, and be it further

RESOLVED, That the form of such bonds shall be as follows:

No..... $1,000....

Bond of the Town of Great Valley, County of Cattaraugus and State of New York, for constructing a bridge at the hamlet of Great Valley in said town.

Know all men by these presents that the town of Great Valley, County of Cattaraugus and State of New York, is held and firmly bound unto ..... in the sum of ..... dollars to be paid to the said ....., his or their certain representatives, successors or assigns, on the 1st day of April, 19.....

Dated the ..... day of ....., 19.....

The condition of this obligation is such that if the above bounden town of Great Valley shall well and truly pay or cause to be paid to the above named ....., his or their certain representatives, successors or assigns, the sum of ..... dollars and annual interest upon all sums unpaid thereon to be paid on the 1st day of April, ..., as the same shall occur, at the rate of 5 per cent, from the date of the last payment thereof, then this obligation shall be void, otherwise to remain in full force and virtue.

All payments of principal and interest to be made at the Bank of Ellicottville in the Village of Ellicottville, State of New York.

This bond is issued in pursuance of section 97 of the Highway Law, section .... of the County Law, of the provisions of the General Municipal Law, and the resolution of the Board of Supervisors of Cattaraugus County, passed .....

IN WITNESS WHEREOF, the said town has caused these presents to be signed and sealed by the Supervisor and Town Clerk of said Town.

.....Supervisor.

.....
Town Clerk of the Town of Great Valley.

(Seal)

Coupons must be attached to said bonds.

There shall be attached to each of said bonds the proper number of interest coupons made payable in accordance with this act, and each of such interest coupons shall be signed by the said Supervisor and the said Town Clerk; be it further

RESOLVED, That the Board of Supervisors of the said County of Cattaraugus shall assess and levy upon the taxable property of the said Town of Great Valley, a sufficient sum to pay the principal and interest of said bonds from year to year as the same shall mature, and the Supervisor of said Town of Great Valley shall report the amount of said principal and interest to the said Board of Supervisors as required by law.

The foregoing Act was enacted by the following vote

Ayes: Bowen, Brooks, Burdick, Chase, Conkling, Devine, Garin, Gere, Gold, Hall, Holdridge, Holmes, Hughes, James, Jaquay, Leonard, Lynde, Miller, Morrison, Nix, Oyer, Parke, Pierce, Razey, Senear, Smith, Waite, Warn, Watson, Whipple, Wiedman, Wilcox, Zimmerman.

Noes: 0.

STATE OF NEW YORK,
COUNTY OF CATTARAUGUS, SS.

We, the undersigned, Chairman and Clerk of the Board of Supervisors of the County of Cattaraugus for the year 1916, do hereby certify that the foregoing is a true copy of an act passed by the said Board by a two-thirds vote of all the members elected thereto, on the sixth day of April, 1916.

W. H. ELDREDGE,

Chairman of the Board of Supervisors.

(L. S.)

JOHN B. REEVES,

Clerk of the Board of Supervisors.

STATE OF NEW YORK,
COUNTY OF CATTARAUGUS, SS.

I, Frank M. Merrill, Clerk of said County, and of the Courts thereof, do hereby certify that I have compared the foregoing copy of Act No. 1, 1916, with the original filed and entered in this office April 7, 1916, and now remaining herein, and that said copy is a true transcript therefrom, and of the whole of said original.

In testimony whereof, I have hereunto subscribed my name and affixed the seal of said County, at Little Valley, this 7th day of April, 1916.

F. M. MERRILL,
Clerk.

(U. S. Revenue Stamp Attached)

Journal of the Special Session

Steamburg, N. Y.,

July 1st, 1916.

.....

.....

Dear Sir:—

I am directed by petition of a majority of the members of the Board of Supervisors of Cattaraugus County to call a Special Session of said Board, to convene at Supervisors' Hall at Little Valley, N. Y., July 11th, 1916, at 2 o'clock P. M., for the purpose of auditing accounts and the transaction of such other business as may properly come before the meeting.

Very truly yours,

J. B. REEVES,
Clerk.

Little Valley, N. Y.,

July 11th, 1916.

Pursuant to call, the Board of Supervisors of Cattaraugus County convened at the Supervisors' Room, July 11th, 1916, at 2 P. M., and was called to order by the Chairman, Mr. W. H. Eldredge.

Present: Messrs. Ames, Black, Bowen, Bozzard, Brooks, Burdick, Carr, Chase, Cheney, DeVine, Garin, Gere, Gold, Hall, Holdridge, Holmes, Hughes, James, Jaquay, Leonard, Lynd, McMahon, Miller, Morrison, Newell, Nix, Oyer, Parke, Pierce, Rasey, Rogers, Senear, Simons, Smith, Sullivan, VanAernam, Waite, Warn, Watson, Welsh, Whipple, Weidman, Wilcox.

Absent: Messrs. Both, Burley, Conkling, Hill, Zimmerman.

The privlege of the floor was granted to Dr. Torrey, Supt. of the Tuberculosis Hospital. Mr. Murphy, a former member of the Board, was given the privilege of the floor.

BY MR. BLACK—

Whereas, public interest demands the construction or improsement of the highway herein after described as a county highway, therefore be it

Resolved, That this Board of Supervisors request that the following described highway be constructed or improved as a county highway, as provided in Article 6 of the Highway Law, to wit:

Beginning at State Highway No. 5265 at Wildwood Avenue northerly on Lincoln Avenue, easterly on Monroe Street, northeasterly on Highland Avenue, to the north corporation line; having a total length of 1.07 miles, all in the city of Salamanca.

Resolved, that the Clerk of this Board is hereby directed to forthwith transmit a certified copy of the foregoing resolution to the State Commission of Highways.

Adopted by the following vote:

Ayes: Messrs. Ames, Black, Bowen, Bozzard, Brooks, Burdick, Carr, Cheney, Devine, Garin, Gere, Gold, Holdridge, Holmes, Hughes, James, Jaquay, Leonard, Lynd, Miller, Morrison, Newell, Nix, Oyer, Parke, Pierce, Razey, Senear, Simond, Sullivan, Van Aernam, Warn, Watson, Whipple, Weidman, Wilcox.

Nayes: None.

BY MR. BLACK—

Whereas, on the 25th day of June 1915, the Board of Supervisors of Cattaraugus County adopted a resolution approving the maps, plans, specifications and estimate of cost for the improvement by State Aid of Salamanca-Ellicottville road No. 1305, and appropriated the county's and towns' share of the estimated cost thereof, and whereas

A communication has been received from the State Commission of Highways notifying this Board of Supervisors that changes due in the alignment of the highway under the original contract beginning at Station 0-0 at the intersection of state highway No. 5265 and Central Ave., running thence northly on Central Avenue to intersection of Linden Avenue at Station 30-57, running thence westerly on Linden Avenue to its intersection of Highland Avenue at Station 33-08, is to be changed to begin at the intersection of state highway 5265 and Lincoln Avenue at station E-0-0, running thence northerly along Lincoln Avenue to the intersection of Monroe Street at Station E-23-12, running thence easterly on Monroe Street to its intersection of Highland Avenue at station E-26-16, running thence northerly along Highland Avenue to station E-37-52, which is the same point as original station 33-08 mentioned above.

Resolved, That the original maps, plans, specifications and estimate of cost as revised to conform with the above described modification be and are hereby approved, and the resolutions heretofore adopted by this Board in regard to said road 1305 are hereby made applicable to said revised plans, maps and specifications and estimate of cost.

It is further resolved that the Clerk of this Board is hereby directed to forthwith transmit a certified copy of the foregoing resolution to the State Commission of Highways.

Adopted by the following vote:

Ayes: Messrs. Ames, Black, Bowen, Bozzard, Brooks, Burdick, Carr, Cheney, Devine, Garin, Gere, Gold, Hall, Holdridge, Hughes, James, Jaquay, Leonard, Lynd, Miller, Newell, Nix, Oyer, Parke, Pierce, Razey, Senear, Simons, Smith, VanAernam, Waite, Warn, Welsh, Whipple, Weidman, Wilcox.

Nayes: None.

BY MR. AMES—

Whereas, this Board of Supervisors has previously passed preliminary resolutions asking for the construction or improvement of certain highways,

Resolved, That the State Commission of Highways is hereby requested to submit plans, specifications and estimate of cost for the improvement of such highways, in the following order:

Order	Petition Name		Town	Miles
1	1754	Farmersville-Arcade, Part 3	Freedom	4.6
2	3675		Leon 3	
	3675	Leon-Dayton, Part 1	Dayton 11	4.0
3	2780	Portville-Main Settlement	Portville	2.0
4	3203			
	2226			
	2227	Salamanca-Ellicottville, Part 2	Great Valley	3.5
		Ellicottville		1.0
		Ellicottville		1.0
		Ellicottville		0.6
				6.1

Resolved, That all previous resolutions requesting the submission of plans, be and the same are hereby rescinded.

Resolved, That the Clerk of this Board is hereby directed to forthwith transmit a certified copy of the foregoing resolution to the State Commission of Highways.

Adopted.

July 12th, 1916.

Board called to order by the Chair.

Present: Messrs. Ames, Black, Both, Bowen, Bozzard, Brooks, Burdick, Carr, Chase, Cheney, Devine, Garin, Gere, Gold, Hall, Hill, Holdridge, Holmes, Hughes, James, Lynd, McMahon, Miller, Morrison, Newell, Nix, Oyer, Parke, Pierce, Razey, Rogers, Senear, Simons, Smith, Sullivan, VanAernam, Waite, Warn, Watson, Welsh, Whipple, Wilcox, Zimmerman, Weidman, Jaquay.

Absent: Messrs. Burley, Conkling, Leonard.

Minutes of the previous session read and approved.

BY MR. WATSON—

Resolved, That it is the sense of this Board that the Sheriff of Cattaraugus County, so far as practicable and under the direction of this Board, use the prisoners confined in the County Jail for labor on the highways in the county; or other labor so far as provided

by law. That the Standing Committee on Laws make a report to this Board in reference to the powers of the Board and the Sheriff in regard to such employment.

Adopted.

BY MR. ROGERS—

Resolved, That an order be drawn on the County Treasurer for the sum of $1,412.98 in favor of L. M. Havens and an order for $1,004.37 in favor of the L. J. Mott Iron Works, New York, to pay for the plumbing job at the jail, upon the certificate of the Chairman of the Building Committee that the work has been performed, and the total sum, $2,417.35, is hereby appropriated to pay the same.

Adopted.

BY MR. BLACK—

Resolved, That the tax sale certificate No. 148, sale of 1913, issued by the Treasurer of Cattaraugus County to C. F. Hess, assessed to Chas. Oakes, East Street, then in the town of Salamanca, and the deed given therefore, be cancelled and the amount paid for the same, with interest, be refunded to C. F. Hess, the tax sale purchaser; and said amount be charged back to the City of Salamanca and the Town of Salamanca, as per basis of settlement between these two municipalities. Said sale being void on account of the premises being described as being located on East State Street, and the County Treasurer, Bret L. Andrews, be and he hereby is authorized to settle with said Hess by paying to him the sum of $4.49 and interest from date of payment of said $4.49 by Hess to the county.

Adopted.

BY MR. GERE—

Resolved, That the resolution in relation to the Farm Bureau, appropriating $2,500.00 be amended to read "beginning at the quarter ending June 30th, 1916."

Adopted.

BY MR. BLACK—

Resolved, That the tax sale certificate No. 151, sale of 1912, issued by the Treasurer of Cattaraugus County to C. F. Hess, for

the land assessed to A. C. Smith, Kent Avenue, then in the town of Salamanca and the deed given therefor, be canceled; and the amount paid for same with interest, be refunded to C. F. Hess, the tax sale purchaser; and said amount be charged back to the city of Salamanca and the town of Salamanca as per basis of settlement between those two municipalities. Said sale being void on account of the assessment, under which the sale was made, being double assessment; and the County Treasurer, B. L. Andrews, be and he hereby is authorized to settle with said Hess by paying to him the sum of $3.75 with interest from October 1st, 1912.

Adopted.

BY MR. NEWELL—

Resolved, That the Sheriff be allowed upkeep of his automobile in lieu of mileage, or other charges for use of same. Upkeep to mean gasoline, oil, tires and garage charges for incidental repairs but not to mean any repairs by reason of accidents or smash-ups.

Adopted.

BY MR. BOZZARD—

Resolved, That the sum of $2,200.00, or so much thereof as may be necessary, is hereby appropriated for the purpose of painting the Tuberculosis Hospital, building a morgue, grading the yard and other repairs that the Board of Managers may think necessary to make.

Resolution lost by the following vote:

Ayes: Waite—1.

Nayes: Messrs. Ames, Black, Bowen, Brooks, Burdick, Carr, Cheney, Devine, Garin, Gere, Hill, Jaquay, Lynd, Morrison, Newell, Oyer, Parke, Razey, Senear, Simons, Smith, Watson, Whipple, Zimmerman—24.

On motion of Mr. Bowen, the Board resolved itself into a committee of the whole for the discussion of matters pertaining to the County Tuberculosis Hospital, with Mr. Black in the chair.

The committee arose and reported through its chairman, that the matter of the Tuberculosis Hospital was referred to the Law Committe to draw up the necessary resolutions.

On motion of Mr. Black the report was agreed to.

On motion of Mr. Bowen, the Board adjourned until 1:30 P. M.

AFTERNOON SESSION.

Board called to order by the Chair.

Mr. Bowen, from the Standing Committee on Highways, presented the following report, which was agreed to:

To the Board of Supervisors of Cattaraugus County—

The undersigned, your Standing Committee on Highways, respectfully report that they have examined the several accounts referred to them, and recommend that orders be drawn in favor of the respective claimants for the amounts allowed them, as follows:

No. of Claim	Name of Claimant	Amount Claimed	Amount Allowed
1	Alex Bird, April expenses	$ 29.00	$ 29.00
2	Alex Bird, May expenses	72.69	72.69
3	Alex Bird, June expenses	101.54	101.54

Respectfully submitted,

W. H. BOWEN,
E. J. CHENEY,
L. A. PARKE.

Mr. Oyer, from the Committee of County Treasurer Accounts presented the following report, which was agreed to:

To the Board of Supervisors of Cattaraugus County—

The undersigned, your Standing Committee on County Treasurer Accounts, respectfully report that they have examined the several accounts referred to them and recommend that orders be drawn in favor of the respective claimants for the amounts allowed them, as follows:

No. of Claim	Name of Claimant	Amount Claimed	Amount Allowed
1	Kreiger Drug Co.	$26.21	$26.21
2	B. L. Andrews	47.25	47.25
3	B. L. Andrews	46.62	46.62

Respectfully submitted,

L. L. OYER,
C. A. MILLER,
A. J. GOLD.

Mr. Miller, from the Standing Committee on County Clerk's Accounts, presented the following report:

To the Board of Supervisors of Cattaraugus County—

The undersigned, your Standing Committee on County Clerk's Accounts, respectfully report that they have examined the several accounts referred to them, and recommend that orders be drawn in favor of the respective claimants for the amounts allowed them, as follows:

No. of Claim	Name of Claimant	Amount Claimed	Amount Allowed
1	F. M. Merrill	$147.40	$147.40
2	Kreiger Drug Co.	6.43	6.43
3	Dugan-Rider Co.	10.05	10.05
4	Dugan-Rider Co.	1.50	1.50
5	Dugan-Rider Co.	.75	.75
6	Dugan-Rider Co.	1.50	1.50
7	Little Valley Cemetery Assn.	3.00	3.00

Respectfully submitted,

C. A. MILLER,
E. B. SENEAR,
J. HOMER CARR,
O. M. NEWELL,
C. B. VAN AERNAM.

On motion of Mr. Miller, the Board resolved itself into a committee of the whole, for the consideration of the foregoing report, with Mr. Gere in the chair.

The committee arose and reported that it had under consideration the report of the Committee on County Clerk's Accounts and recommended that the report as submitted by the committee be adopted.

On motion of Mr. Miller, the report was agreed to.

Mr. Nix, from the Committee on Constables' Accounts, presented the following report:

To the Board of Supervisors of Cattaraugus County—

The undersigned, your Standing Committee on Constables' Accounts, respectfully report that they have examined the several accounts referred to them and recommend that orders be drawn in favor of the respective claimants for the amounts allowed them, as follows:

No. of Claim	Name of Claimant	Amount Claimed	Amount Allowed
1	R. C. Carter	$ 2.65	2.65
2	Geo. Cross	3.15	3.15
3	W. J. Fellows	17.25	17.25
4	Chas. Karst	12.25	not allow'd

Respectfully submitted,

Geo. H. Nix,
J. T. JAMES,
L. L. OYER,
C. E. SIMONS,
GEO. D. RAZEY.

On motion of Mr. Nix the Board resolved itself into a committee of the whole, with Mr. Razey in the chair.

The committee arose and reported that it had under consideration the report of the Committee on Constables' Accounts, and recommended that the report, as submitted by the Committee, be adopted.

On motion of Mr. Nix the report was agreed to.

Mr. Hughes, from the Standing Committee on Sheriff's Accounts, presented the following report:

To the Board of Supervisors of Cattaraugus County—

The undersigned, your Standing Committee on Sheriff's Accounts respectfully report that they have examined the several accounts referred to them and recommend that orders be drawn in favor of the respective claimants for the amounts allowed them, as follows:

No. of Claim	Name of Claimant	Amount Claimed	Amount Allowed
1	M. W. Keirnan	$ 38.00	38.00
2	B. A. Whitney	3.16	3.16
3	H. H. Schultz Co.	465.00	465.00
4	H. H. Schultz Co.	225.00	225.00
5	J. A. Andrews & Son	103.52	103.52
6	C. B. Wheadon	1.35	1.35
7	D. W. Alsdorf	750.95	750.95
8	E. C. Merrill	49.71	49.71
9	Kreiger Drug Co.	3.42	3.42
10	Spencer Electric Co.	11.06	11.06
11	Spencer Electric Co.	61.57	61.57
12	Torrey-Torrey Co.	73.50	73.50
13	C. F. Rattigan	56.00	56.00
14	Warden, Sing Sing	18.48	18.48
15	Chesbro Co.	57.75	57.75
16	Bradners	46.11	46.11

Respectfully submitted,

FRANK J. HUGHES,
J. E. CHASE,
E. T. JAQUAY,
E. J. CHENEY.

On motion of Mr. Hughes, the Board resolved itself into a committee of the whole, with Mr. Chase in the chair.

The committee arose and reported that it had under consideration the report of the Committee on Sheriff's Accounts, and recommended that the report, as submitted by the Committee, be adopted.

On motion of Mr. Hughes, the report was agreed to.

Mr. Jaquay, from the Committee on County Buildings, presented the following report:

To the Board of Supervisors of Cattaraugus County —

The undersigned, your Standing Committee on County Buildings respectfully report that they have examined the several accounts referred to them, and recommend that orders be drawn in favor of the respective claimants, for the amounts allowed them as follows:

No. of Claim	Name of Claimant	Amount Claimed	Amount Allowed
1	Miller Hardware Co.	$31.05	31.05
2	E. L. Kallenback	12.00	7.00
3	Chas. F. Schott	50.85	50.85

Respectfully submitted,

W. H. ROGERS,
WM. WELSH,
E. T. JAQUAY,
FRANK HOLDRIDGE.

On motion of Mr. Jaquay, the Board resolved itself into a committee of the whole, with Mr. Hughes in the chair.

The committee arose and reported that it had under consideration the report of the Committee on County Buildings, and recommended that the report as submitted by the committee, be adopted.

On motion of Mr. Jaquay, the report was agreed to.

Mr. Hill, from the Committee on Superintendent of Poor Accounts, presented the following report:

To the Board of Supervisors of Cattaraugus County—

The undersigned, your Standing Committee on Superintendent of Poor Account, respectfully report that they have examined the several accounts referred to them, and recommend that orders be drawn in favor of the respective claimants, for the amounts allowed them, as follows:

No. of Claim	Name of Claimant	Amount Claimed	Amount Allowed
1	C. F. Rattigan	$ 66.50	66.50
2	Sister Mary A. Burke	343.70	343.70
3	W. P. Kysor	24.14	24.14
4	W. P. Kysor	121.15	121.15

Respectfully submitted,

H. H. HILL,
H. J. ZIMMERMAN,
F. J. HUGHES.

On motion of Mr. Hill, the Board resolved itself into a committee of the whole, with Mr. Lynde in the chair.

The committee arose, and reported that it had under consideration the report of the Committee on Superintendent of Poor Accounts, and recommended that the report as submitted by the Committee, be agreed to.

On motion of Mr. Hill, the report was agreed to.

Mr. Lynde, from the Committee on Expenses of Board of Election, presented the following report; which was agreed to:

To the Board of Supervisors of Cattaraugus County—

The undersigned, your Standing Committee on Expenses of the Board of Elections, respectfully report that they have examined the several accounts referred to them, and recommend that orders be drawn in favor of the respective claimants, for the amounts allowed them as follows:

No. of Claim	Name of Claimant	Amount Claimed	Amount Allowed
1	Duggan-Rider Co	$ 1.80	$ 1.80
2	J. M. Hickey	13.21	13.21
3	D. W. Congdon	2.16	2.16

Respectfully submitted,

V. R. LYNDE,
L. A. PARKE,
C. A. MILLER,
T. F. McMAHON.

Mr. Newell, from the Standing Committee on Sheriff's Expenses, presented the following report, which was agreed to:

To the Board of Supervisors of Cattaraugus County:

We, the undersigned, your Standing Committee on Sheriff's Expenses, respectfully report that we find the receipts of the Sheriff's office to be $631.51 and the expenses $2,225.52, for the quarter ending June 30th, 1916.

Respectfully submitted,

O. M. NEWELL,
J. HOMER CARR,
O. E. BLACK,
C. E. SIMONS.

Mr. Watson, from the Standing Committee No. 2, on Miscellaneous Accounts, presented the following report:

To the Board of Supervisors of Cattaraugus County—

The undersigned, your Standing Committee No. 2 on Mis. Accounts, respectfully report that they have examined the several accounts referred to them, and recommend that orders be drawn in favor of the respective claimants, for the amounts allowed them as follows:

No. of Claim	Name of Claimant	Amount Claimed	Amount Allowed
1	W. H. Welsh	$ 29.50	$ 29.50
2	D. E. Sprague	2.37	2.37
3	James Devine	23.00	23.00
4	O. E. Black	4.21	4.21
5	Cattaraugus Union Tel. Co.	.73	.73
6	W. H. Bowen	37.84	37.84
7	W. H. Eldredge	49.38	49.38
8	Chas. Merrill	5.18	5.18
9	Cora Sloane	10.00	10.00
10	O. M. Newell	24.25	24.25
11	Frank Holdridge	22.67	22.67
12	J. J. James	19.45	19.45
13	James Devine	46.09	46.09

14	T. F. McMahon	39.69	39.69
15	W. H. Rogers	41.59	41.59
16	E. T. Jaquay	28.00	28.00
17	Frank Hughes	2.50	2.50
18	E. J. Cheney	45.95	45.95
19	C. E. Chase	45.00	45.00
20	Spencer Electric Co.	141.34	141.34
21	Guy Wheeler	26.50	26.50
22	Kreiger Drug Co.	5.55	5.55
23	Mathew Bender Co.	6.00	6.00
24	Mathew Bender Co.	35.00	35.00
25	J. C. More Corp.	3.73	3.73
26	Mathew Bender Co.	12.00	12.00
27	J. B. Lyon Co.	4.00	4.00
28	Chas. Nefriel	17.20	17.20
29	V. R. Lynd	36.00	36.00

Respectfully submitted,

J. W. WATSON,
H. J. ZIMMERMAN,
A. A. WILCOX,
V. R. LYNDE,
M. E. SMITH.

On motion of Mr. Watson, the Board resolved itself into a committee of the whole, with Mr. Leonard in the chair.

The committee arose and reported that it had under consideration the report of Committee No. 2 on Mis. Accounts, and recommended that the report as submitted by the committee, he adopted.

On motion of Mr. Watson, the report was agreed to.

Dr. Burdick, from the Committee on Coroners' Accounts, presented the following report:

To the Board of Supervisors of Cattaraugus County—

The undersigned, your Standing Committee on Coroners' Accounts, respectfully report that they have examined the several accounts referred to them, and recommend that orders be drawn in favor of the respective claimants, for the amounts allowed them as follows:

No. of Claim	Name of Claimant	Amount Claimed	Amount Allowed
1	J. A. Taggert	$10.00	$10.00
2	G. F. Reusch	33.00	33.00
3	C. L. Randall	56.72	56.72
4	J. A. Taggert	5.00	5.00
5	J. A. Taggert	15.00	15.00
6	J. S. Hicks	11.80	11.80
7	J. S. Hicks	8.00	8.00

Respectfully submitted,

E. B. BURDICK,
A. A. WILCOX,
W. H. BOWEN.

On motion of Dr. Burdick, the Board resolved itself into a committee of the whole, with Mr. Bowen in the chair.

The committee arose and reported that it had under consideration the report of the Committee on Coroners Accounts' and recommended that the report as submitted by the committee, be adopted.

On motion of Dr. Burdick, the report was agreed to.

Dr. Burdick, from the Committee on Lawyers' and Physicians' Accounts, presented the following report:

To the Board of Supervisors of Cattaraugus County—

The undersigned, your Standing Committee on Lawyers' and Physicians' Accounts, respectfully report that they have examined the several accounts referred to them and recommend that orders be drawn in favor of the respective claimants for the amounts allowed them, as follows:

No. of Claim	Name of Claimant	Amount Claimed	Amount Allowed
1	G. F. Reusch	$ 5.00	not allow'd
2	W. M. Bemis	10.00	10.00
3	Dr. Bedient	4.00	4.00
4	Dr. Snow	55.00	55.00

5	Dr. J. E. K. Morris	40.00	40.00
6	T. E. Spaulding	15.00	15.00
7	G. W. Cole	64.84	64.84

Respectfully submitted,

E. B. BURDICK,
A. A. WILCOX,
M. G. WEIDMAN,
H. H. HILL.

On motion of Dr. Burdick, the Board resolved itself into a committee of the whole, with Mr. Weidman in the chair.

The committee arose and reported that it had under consideration the report of the Committee on Lawyers' and Physicians' Accounts, and recommended that the report as submitted by the committee be adopted.

On motion of Dr. Burdick, the report was agreed to.

Mr. VanAernam, from the Committee on Military Affairs, presented the following report:

To the Board of Supervisors of Cattaraugus County—

The undersigned, your Standing Committee on Military Affairs, respectfully report that they have examined the several accounts referred to them and recommend that orders be drawn in favor of the respective claimants for the amounts allowed them, as follows:

No. of Claim	Name of Claimant	Amount Claimed	Amount Allowed
1	A. L. Pingrey Co.	$35.00	$35.00
2	F. J. Babcock	50.00	50.00
3	L. L. Heath	50.00	50.00
4	F. B. Baker	15.00	15.00
5	Gault & Hunt	50.00	50.00
6	L. L. Heath	50.00	50.00
7	W. F. Benjamin	50.00	50.00
8	F. B. Baker	15.00	15.00

Respectfully submitted,

C. D. VAN AERNAM,
J. E. CHASE.

On motion of Mr. VanAernam, the Board resolved itself into a committee of the whole, with Mr. Bozzard in the chair.

The committee arose and reported that it had under consideration the report of the Committee on Military Affairs, and recommended that the report as submitted by the committee be adopted.

On motion of Mr. VanAernam, the report was agreed to.

Mr. Bozzard, from the Standing Committee on Printing and Printers' Accounts, presented the following report:

To the Board of Supervisors of Cattaraugus County—

The undersigned, your Standing Committee on Printing and Printers' Accounts, respectfully report that they have examined the several accounts referred to them, and recommend that orders be drawn in favor of the respective claimants, for the amounts allowed them, as follows:

No. of Claim	Name of Claimant	Amount Claimed	Amount Allowed
1	B. B. Webber & Son	$343.74	$343.74
2	B. B. Webber & Son	57.25	not allow'd
3	The Hub	7.90	7.90
4	The Hub	5.10	5.10
5	Randolph Pub. Co.	194.00	194.00
6	Olean Times	50.00	50.00
7	Olean Times	9.15	9.15
8	West Pub. Co.	14.00	14.00
9	Cattaraugus Times	24.86	24.86

Respectfully submitted,

T. Z. BOZZARD,
JAMES SULLIVAN,
J. W. WATSON,
B. T. BOTH,
E. A. GERE.

On motion of Mr. Bozzard, the Board resolved itself into a committee of the whole, with Mr. Garin in the chair.

The committee arose and reported that it had under consideration the report of the Committee on Printing and Printers' Accounts, and recommended that the report as submitted by the committee, be adopted.

On motion of Mr. Bozzard, the report was agreed to.

BY MR. NEWELL—

Resolved, That the Deputy Sheriffs be allowed 15 cents per mile for the use of their own automobiles, when necessary to be used in connection with official business. In using any other conveyance they shall take a receipt for the amount actually paid for same. Any contrary provision contained in former resolutions are hereby rescinded, so far as applying to Deputy Sheriffs.

Adopted.

BY MR. ROGERS—

Resolved, That the Building Committee be, and the same is hereby authorized, to purchase from the VanDorn Company of Cleveland, Ohio, the lowest bidder, one padded cell and two bunks for the county jail, and that when the same are received and accepted by the Building Committee, that the County Treasurer be and he is hereby authorized to pay said company $345.00, upon the proper certificate from the Building Committee.

Adopted.

Mr. Both, from the Committee on Expenses of the District Attorney, County Judge and Surrogate, presented the following report: To the Board of Supervisors of Cattaraugus County—

We, the undersigned, your Standing Committee on Expenses of District Attorney, County Judge and Surrogate, respectfully report that they have examined the several accounts referred to them, and recommend that orders be drawn in favor of the respective claimants, for the accounts allowed them, as follows:

No. of Claim	Name of Claimant	Amount Claimed	Amount Allowed
1	Matthew Bender & Co.	$ 9.00	$ 9.00
2	C. C. Cheney	92.00	92.00

3	Geo. A. Larkin	120.00	120.00
4	Duggan-Rider Co.	12.50	12.50
5	Duggan-Rider Co.	9.75	9.75
6	A. M. Laidlaw	124.48	124.48
7	T. H. Doud	36.63	36.63
8	T. H. Doud	45.00	45.00
9	T. H. Doud	14.40	14.40

Respectfully submitted,

J. T. JAMES,
E. D. SENEAR,
B. J. BOTH.

On motion of Mr. Both, the Board resolved itself into a committee of the whole, with Mr. VanAernam in the chair.

The committee arose and reported that it had under consideration the report of the Committee on Expenses of the District Attorney, County Judge and Surrogate, and recommended that the report as submitted by the committee be adopted.

On motion of Mr. Both, the report was agreed to.

Mr. Jaquay, from the Committee on Expenses of the Board, presented the following report:

To the Board of Supervisors of Cattaraugus County—

We, the undersigned, your Standing Committee on Expenses of the Board, respectfully report that we have examined the several accounts referred to them, and recommend that orders be drawn in favor of the respective claimants for the amounts allowed them, as follows:

No. of Claim	Name of Claimant	Amount Claimed	Amount Allowed
1	T. F. McMahon	$12.08	$12.08
2	L. L. Oyer	12.80	12.80
3	J. E. Garin	11.20	11.20
4	E. T. Jaquay	11.20	11.20
5	I. A. Hall	12.64	12.64

6	L. A. Parke	11.36	11.36
7	F. W. Holmes	10.56	10.56
8	H. W. Morrison	11.36	11.36
10	M. E. Smith	15.04	15.04
11	C. D. VanAernam	16.00	16.00
12	E. J. Cheney	16.00	16.00
13	John E. Chase	10.40	10.40
14	M. E. Pierce	13.12	13.12
15	James Devine	12.00	12.00
16	G. H. Nix	18.40	18.40
17	W. H. Eldredge	13.76	13.76
18	W. H. Bowen	8.00	8.00
19	F. J. Hughes	14.08	14.08
20	E. A. Gere	15.68	15.68
21	F. Whipple	8.32	8.32
22	O. M. Newell	9.12	9.12
23	J. W. Watson	9.76	9.76
24	H. A. Brooks	12.80	12.80
25	C. A. Miller	12.80	12.80
27	B. J. Both	8.80	8.80
28	W. H. Rogers	12.80	12.80
29	Jas. M. Sullivan	12.80	12.80
30	H. J. Zimmerman	8.80	8.80
31	W. G. Weidman	12.80	12.80
33	W. H. Welsh	12.80	12.80
34	Dr. E. B. Burdick	12.80	12.80
35	H. H. Hill	8.80	8.80
36	A. J. Gold	9.76	9.76
37	I. M. Waite	11.20	11.20
38	I. R. Leonard	7.52	7.52
39	J. T. James	13.44	13.44
40	G. T. Razey	12.32	12.32
41	J. Homer Carr	10.72	10.72
42	Frank Holdridge	8.96	8.96
43	E. B. Senear	9.44	9.44
44	T. C. Bozzard	9.44	9.44
45	Chas. Simons	9.44	9.44
47	E. E. Warn	9.60	9.60

48	A. A. Wilcox	12.48	12.48
49	V. R. Lynde	16.00	16.00
50	John B. Reeves	12.53	12.53
51	John Sloane	71.05	71.05

Respectfully submitted,

M. E. PIERCE,
E. T. JAQUAY.

On motion of Mr. Jaquay, the Board resolved itself into a committee of the whole, with Mr. Bowen in the chair.

The committee arose and reported that it had under consideration the report of the Committee on Expenses of the Board, and recommended that the report as submitted by the committee be adopted.

On motion of Mr. Jaquay, the report was agreed to.

BY MR. BLACK—

Resolved, That the Board of Supervisors do hereby appropriate $2,500.00 for the payment of the salaries of the Superintendent and other employes of the tuberculosis hospital, from July 1st, 1916, to January 1st, 1917.

Adopted.

BY MR. SENEAR—

Resolved, That the sum of $1,500.00, or as much thereof as is necessary, be and hereby is appropriated for the purpose of painting the interior of the county Tuberculosis Hospital, building a morgue, furnishing and placing of screens on verandas, and grading the front and rear yards, all of the above to be done under the supervision of the Special Tuberculosis Hospital Committee and the Board of Managers of the hospital.

Adopted by the following vote:

Ayes: Messrs. Ames, Black, Bowen, Brooks, Burdick, Carr, Cheney, Devine, Garine, Gere, Hill, Jaquay, Lynde, Morrison, Newell, Oyer, Parke, Razey, Senear, Simons, Smith, Watson, Whipple, Wilcox, Zimmerman—25.

Nayes: Waite—1.

BY MR. AMES—

Resolved, That it is the sense of this Board that it approve of the Sheriff permitting the prisoners confined in the County Jail, that so desire, to work on the highways of the County, under proper supervision and care; and that the Sheriff make a report to this Board of such employment.

Adopted.

On motion of Mr. Devine, the Board adjourned without date.

JOHN SLOANE,
Journal Clerk.

Journal of the Special Session

Steamburg, N. Y., Sept. 26, 1916

.....

.....

Dear Sir:—

I am directed by petition of a majority of the members of the Board of Supervisors of Cattaraugus County to call a Special Session of said Board, to convene at the Court House at Little Valley, N. Y., Oct. 3rd, 1916, at 2 o'clock P. M., for the purpose of auditing accounts and the transaction of such other business as may properly come before the meeting.

(Signed) JOHN B. REEVES,
Clerk

October 3rd, 1916

Pursuant to call, the Board of Supervisors convened in Special Seccion at Little Valley, N. Y., Oct. 3rd, 1916, at 2 P. M., and was called to order by the Chairman, Mr. W. H. Eldredge.

Present—Messrs. Ames, Black, Bowen, Bozard, Brooks, Burdick, Burley, Carr, Chase, Cheney, Conkling, Devine, Garin, Gere, Gold, Hall, Holdridge, Holmes, Hughes, James, Jaquay, Leonard, Lynde, Miller, Morrison, Newell, Nix, Oyer, Parke, Pierce, Reasey, Rogers, Senear, Simons, Smith, Sullivan, Van Aernam, Waite, Warn, Watson, Welsh, Whipple, Weidman, Wilcox, Zimmerman.

Absent—Messrs. Both, Hill, McMahon.

Dr. Torrey, Superintendent of the County Tuberculosis Hospital, was given the privilege of the floor. Mayor Studholme of Olean was given the privilege of the floor. Mr. M. G. Fitzpatrick of Olean was given the privilege of the floor.

On motion of Mr. Bozard, the Board adjourned until Wednesday morning at 9:30.

October 4th, 1916

Board called to order by the Chair.

Present—Messrs. Ames, Black, Both, Bowen, Bozard, Brooks, Burdick, Burley, Carr, Chase, Cheney, Conkling, Devine, Garin, Gere, Gold, Hall, Holdridge, Holmes, Hughes, James, Jaquay, Lynde, Miller, Morrison, Newell, Nix, Oyer, Parke, Pierce, Reasey, Rogers, Senear, Simons, Smith, Sullivan, Van Aernam, Waite, Warn, Watson, Welsh, Whipple, Weidman, Wilcox.

Absent—Messrs. Hill, Leonard, McMahon, Zimmerman.

Minutes of the previous Session read and approved.

Mr. Rogers presented the petition of Mrs. Helen G. Strong of Olean for a rebate of certain taxes. Referred to the Committee on Laws.

By Mr. Cheney:

RESOLVED that a Committee of three members of this Board—one of whom shall be the Chairman—be appointed to investigate the feasibility of renting a farm for the use of the Sheriff and that this Committee report to this Board at the annual session in November.

ADOPTED.

The Chair appointed as members of the Committee, Mr. Cheney and Mr. Devine.

A communication from Melvin G. Palliser, of New York City, was read and referred to the Committee on Laws.

On motion of Mr. Rogers, the Board took a recess until 11 o'clock.

At expiration of the recess, the Board was called to order by the Chair.

Mr. Newell, from the Committee on Sheriff's expenses, presented the following report, which was agreed to:

To the Board of Supervisors of Cattaraugus County:

We, the undersigned, your Standing Committee on Sheriff's expenses, respectfully report that we find the receipts of the Sheriff's office to be $546.11 and the expenses $2,270.46, for the quarter ending Sept. 30th, 1916.

Respectfully submitted,

O. M. NEWELL,
B. J. BOTH,
O. E. BLACK,
J. H. CARR,
C. E. SIMONS.

By Mr. Lynde:

RESOLVED, that the Election Board be allowed to purchase a new typewriter, more convenient for their work, price not to exceed $100.00. And that the type-writer now in use at Board of Election office be transferred to Supervisors' Office for use of Board.

ADOPTED.

Mr. Smith, from the Committee on Insurance, presented the following report, which was agreed to:

To the Board of Supervisors of Cattaraugus County:

The undersigned, your Standing Committee on Insurance, resepectfully report that they have examined the several accounts referred to them, and recommend that orders be drawn in favor of the respective claimants for the amounts allowed them, as follows:

No. of Claim	Name of Claimant	Amount Claimed	Amount Allowed
1	R. L. Farnham.....	$ 100.00	$ 100.00

Respectfully submitted,

M. E. SMITH,
J. W. WATSON,
E. E. WARN.

Mr. Hughes, from the Committee on Sheriff's Accounts, presented the following report:

To the Board of Supervisors of Cattaraugus County:

The undersigned, your Standing Committee on Sheriff's Accounts, respectfully report that they have examined the several accounts referred to them, and recommend that orders be drawn in favor of the respective claimants for the amounts allowed them, as follows:

No. of Claim	Name of Claimant	Amount Claimed	Amount Allowed
1	T. M. Osborn	$ 115.05	$ 115.05
2	Chemical Co.	36.00	36.00
3	W. J. Fellows	15.05	15.05
4	C. Schneveus	25.00	25.00
5	D. W. Alsdorf	25.01	25.01
6	H. W. Barams	14.36	14.36
7	Gault & Hunt	1.50	1.50
8	Kreiger Drug Co.	.50	.50
9	Harry Welsh	20.00	20.00
10	The Hub	20.75	20.75
11	G. A. Kickbush	2.00	2.00
12	Cattaraugus Tel. Co.	42.75	42.75
13	Dr. H. E. - - - - -	6.00	6.00
14	E. C. Merow	73.63	73.63

Respectfully submitted,

F. J. HUGHES,
E. T. JAQUAY,
J. E. CHASE,
JAS. J. SULLIVAN,
E. J. CHENEY.

On motion of Mr. Hughes the Board resolved itself into a Committee of the Whole, with Mr. Black in the Chair.

The Committee arose and reported that it had under consideration the report of the Committee on Sheriff's Accounts, and recommended that the report as submitted by the Committee be adopted.

On motion of Mr. Black the report was agreed to.

Mr. Oyer, from the Committee on Treasurer's Accounts, presented the following report:

To the Board of Supervisors:

The undersigned, your Standing Committee on Treasurer's Accounts, respectfully report that they have examined the several accounts referred to them and recommend that orders be drawn in favor of the respective claimants, for the amounts allowed them, as follows:

No. of Claim	Name of Claimant	Amount Claimed	Amount Allowed
1	B. L. Andrews.....$	41.95	$ 41.95
2	Hazzard-Rhodes Co.	94.20	94.20
3	Kreiger Drug Co.....	14.35	14.35
4	" "	5.05	5.05

Respectfully submitted,

L. L. OYER,
H. D. MORRISON,
C. A. MILLER,
A. J. GOLD.

On motion of Mr. Oyer, the Board resolved itself into a Committee of the Whole, with Dr. Burdick in the Chair.

The Committee arose and reported that it had under consideration the report of the Committee on Treasurer's Accounts, and recommended that the report as submitted by the Committee be adopted.

On motion of Dr. Burdick, the report was agreed to.

Mr. Lynde, from the Committee on Board of Elections, presented the following report:

To the Board of Supervisors:

The undersigned, your Standing Committee on Board of Elections, respectfully report that they have examined the several ac-

counts referred to them, and recommend that orders be drawn in favor of the respective claimants, for the amounts allowed them, as follows:

No. of Claim	Name of Claimant	Amount Claimed	Amount Allowed
1	S. W. Miller	$ 3.85	$ 3.85
2	Kreiger Drug Co.	1.30	1.30
3	Board of Elections	12.08	12.08
4	Cattaraugus Cutlery Co.	4.44	4.44
5	B. B. Webber & Son	228.16	228.16
6	The Hub	278.38	278.38

Respectfully submitted,

V. R. LYNDE,
C. A. MILLER.

On motion of Mr. Lynde, the Board resolved itself into a Committee of the Whole, with Mr. Reasey in the Chair.

The Committee arose and reported that it had under consideration the report of the Committee on Board of Elections, and recommended that the report as submitted by the Committee be adopted.

On motion of Mr. Reasey, the report was agreed to.

On motion of Mr. Bowen, the Board adjourned until 1 P. M.

AFTERNOON SESSION

The Board was called to order by the Chair.

Mr. Bowen, from the Committee on Highways, presented the following report, which was agreed to:

To the Board of Supervisors:

The undersigned, your Standing Committee on Highways, respectfully report that they have examined the several accounts referred to them, and recommend that orders be drawn in favor of the respective claimants for the amounts allowed them as follows:

No. of Claim	Name of Claimant	Amount Claimed	Amount Allowed
1	Alex. Bird, July expenses.....$	60.31	$ 60.31
2	Alex. Bird, August expenses.....	101.01	101.01
3	Alex. Bird, Sept. expenses.....	80.71	80.71
4	I. R. Leonard ⅓ expense repairs to County Line Bridge.....	219.05	219.05

Respectfully submitted,

W. H. BOWEN,
ALLEN E. AMES,
L. A. PARKE,
E. J. CHENEY.

Dr. Burdick, from the Committee on Lawyers' and Physicians' Accounts, presented the following report:

To the Board of Supervisors:

The undersigned, your Standing Committee on Lawyers' and Physicians' Accounts, respectfully report that they have examined the several accounts referred to them, and recommend that orders be drawn in favor of the respective claimants for the amounts allowed them, as follows:

No. of Claim	Name of Claimant	Amount Claimed	Amount Allowed
1	Dr. A. H. Southwick.....$	7.00	$ 7.00
2	Dr. C. VonSchneider.....	25.00	25.00
3	Dr. J. Ross Allen.....	95.00	95.00

Respectfully submitted,

E. B. BURDICK,
W. J. WEIDMAN,
F. J. HUGHES.

On motion of Dr. Burdick, the Board resolved itself into a Committee of the Whole, with Mr. Brooks in the Chair.

The Committee arose and reported that it had under consideration the report of the Committee on Lawyers' and Physicians' Ac-

counts, and recommended that the report as submitted by the Committee be adopted.

On motion of Mr. Brooks the report was agreed to.

Dr. Burdick, from the Committee on Coroner's Accounts, presented the following report:

To the Board of Supervisors of Cattaraugus County:

The undersigned, your Standing Committee on Coroners' Accounts, respectfully report that they have examined the several accounts referred to them, and recommend that orders be drawn in favor of the respective claimants for the amounts allowed them, as follows:

No. of Claim	Name of Claimant	Amount Claimed	Amount Allowed
1	P. H. Bourne	$ 90.24	$ 90.24
2	P. H. Bourne	150.21	150.21
3	P. H. Bourne	10.00	10.00
4	F. N. Rowe	104.35	104.35
5	J. E. Crossman	12.50	12.50
6	J. E. Crossman	15.00	15.00
7	C. H. Snover	12.50	12.50
8	C. L. Davis	17.50	17.50
9	T. E. Spaulding	5.00	5.00
10	T. E. Spaulding	5.00	5.00
11	J. C. Hoeffler	5.00	5.00
12	C. A. Lawler	5.00	5.00
13	J. A. Taggert	10.00	10.00
14	Gault & Hunt	35.00	35.00
15	" "	3.00	3.00
16	" "	35.00	35.00
17	" "	35.00	35.00

Respectfully submitted,

ALLEN E. AMES,
I. A. HALL,
E. B. BURDICK,
W. H. BOWEN,
A. A. WILCOX.

On motion of Dr. Burdick, the Board resolved itself into a Committee of the Whole, with Mr. Warn in the Chair.

The Committee arose and reported that it had under consideration the report of the Committee on Coroners' Accounts, and recommended that the report as submitted by the Committee be adopted.

On motion of Dr. Burdick the report was agreed to.

1. WHEREAS, at a meeting of this Board held on the 8th day of December, 1905, a resolution was adopted pursuant to section 123 of the Highway Law requesting the construction or improvement in accordance with the provisions of article six of said law of that portion of a highway described as follows:

Beginning at a point on the north town line of the Town of Freedom, thence southeasterly about two miles; thence easterly about 2½ miles to Howlett Corner.

2. WHEREAS, the State Commission of Highways has examined the highway above described and has determined that it is of sufficient public importance for construction or improvement in accordance with the provisions of article six of the Highway Law and has certified its approval of the said resolution; and

3. WHEREAS, said Commission has caused a section of said highway, which section is described as follows:

From the south end of County Highway No. , at the Wyoming county line, southerly through the Hamlet of Sandusky, easterly, southerly to the north end of County Highway No. , at Howlett Corner, a length of 4.15 miles in the Town of Freedom, Cattaraugus County, and known as the ARCADE-FARMERSVILLE, PART 2, COUNTY HIGHWAY to be surveyed and mapped, and has caused maps, plans, specifications and estimates of cost to be made for such construction or improvement and after examination thereof by the district or county superintendent has transmitted the same to this Board showing the total estimated cost of the work to be $64.500.00, of which the State and county pay the following proportions:

The State pays.....72% equals $ 46,440.00
The County of Cattaraugus pays 28% equals 18,060.00

4. RESOLVED, That this Board request that the highway above described in paragraph one be constructed or improved as a County Highway in that portion thereof above described in paragraph three in accordance with the maps, plans, specifications and estimates of cost prepared therefor by the State Commission of Highways under the provisions of article six of the Highway Law; that said work be performed under the charge, care and superintendence of the State Commission of Highways, and that said maps, plans, specifications and estimates of cost prepared for said work, under the direction of said Commission as provided in section 125 of the Highway Law, are hereby duly approved and adopted by this Board.

5. RESOLVED, That there is hereby appropriated and made immediately available the sum of Eighteen thousand sixty and no-100 Dollars, being an amount sufficient to pay the share of the cost of the construction or improvement of such County Highway which is to be borne by the said county, as determined in accordance with the provisions of section 141 of the Highway Law. And the County Treasurer of said county is hereby authorized and directed to pay such proportion of the amount so appropriated as may be required to pay said share, upon the requisition or draft of the State Commission of Highways; and if there are not sufficient funds in the county treasury with which to pay such requisition or draft, the County Treasurer of said county is hereby authorized and empowered as provided by section 142 of the Highway Law to borrow all or part of said sum on the obligation of the said county issued by him for, on behalf of and in the name of the said County and acting for and on behalf of said county.

6. RESOLVED, That the clerk of this Board is hereby directed to forthwith transmit a certified copy of the foregoing resolution to the State Commission of Highways.

RESOLVED, that the Clerk of this Board is hereby directed to forthwith transmit a certified copy of the foregoing resolution to the State Commission of Highways. ADOPTED by the following vote:

Yeas—Messrs. Ames, Bowen, Brooks, Burdick, Burley, Carr, Cheney, Conkling, Garin, Gere, Gold, Hall, Holdridge, Hughes, James, Jaquay, Leonard, Morrison, Newell, Nix, Oyer, Parke, Reasey, Rogers, Senear, Simons, Smith, Van Aernam, Waite, Warn, Watson, Welsh, Weidman, Wilcox—34.

Nays—None.

By Mr. Cheney:

WHEREAS, at a meeting of this Board held on the 16th day of February, 1916, a resolution was adopted pursuant to Sec. 123 of the Highway Law, requesting the construction or improvement in accordance with the provisions of Article 6 of said law, of that portion of a highway described as follows:

Beginning at the northerly end of County highway No. 960 in the town of Leon, running thence northerly and easterly towards the Hamlet of Wesley in the town of Dayton,

WHEREAS, the State Commission of Highways has examined the above described highway and has determined that it is of sufficient importance for construction or improvement in accordance with the provisions of Article 6, of the Highway Law, and has certified its approval of said resolution and

WHEREAS, said Commission has caused a section of said highway, which section is described as follows:

From the north end of county highway No. 960 at Thompson Corner, northerly, north-easterly to the south end of county highway at the Dayton town line, a length of 3 miles in the town of Leon, Cattaraugus County and known as the Leon-Wesley Part 1 county highway,

to be surveyed and mapped and has caused maps, plans, specifications and estimates of cost to be made for such construction or improvement, and after examination thereof by the District or County Superintendent has transmitted the same to this Board, showing the total cost of the work to be $61,900.00, of which the state and county pay the following proportions:

The State pays 72%.....$44,568.00

The County of Cattaraugus pays 28%..$17,332.00

RESOLVED, that this Board request that the Highway above described in paragraph 1 be constructed or improved as a county highway in that portion thereof above described in paragraph 3 in accordance with the maps, plans, specifications and estimates of cost prepared therefor by the State Commission of Highways, under the provisions of Article 6 of the Highway Law; that said work be performed under the charge, care and superintendence of the State Commission of Highways and that said maps, plans, specifications

and estimates of cost prepared for said work under the direction of said Commission as provided in Sec. 125 of the Highway Law, are hereby duly approved and adopted by this Board.

RESOLVED, that there is hereby appropriated and made immediately available the sum of $17,332.00, being an amount sufficient to pay the share of the cost of the construction or improvement of such county highway which is to be borne by the said county as determined in accordance with the provisions of Sec. 141 of the Highway Law. And the County Treasurer of said County is hereby authorized and directed to pay such proportion of the amount so appropriated as may be required to pay said share, upon the requisition or draft of the State Commission of Highways and if there are not sufficient funds in the county treasury with which to pay such requisition or draft, the County Treasurer of said County is hereby authorized and empowered, as provided by Sec. 142 of the Highway Law, to borrow all or part of said sum on the obligation of the said county, issued by him, for, on behalf of and in the name of the said county, and acting for and on behalf of said County.

RESOLVED, that the Clerk of this Board is hereby directed to forthwith transmit a certified copy of the foregoing resolution to the State Commission of Highways. ADOPTED by the following vote:

Yeas—Messrs. Ames, Both, Bowen, Brooks, Burdick, Carr, Cheney, Conkling, Garin, Gere, Gold, Hall, Holdridge, Hughes, James, Jaquay, Lynde, Morrison, Newell, Nix, Oyer, Parke, Reasey, Senear, Simons, Smith, Sullivan, Van Aernam, Waite, Warn, Watson, Welsh, Weidman, Wilcox—34.

Nays—None.

By Mr. Ames:

RESOLVED, That the Board of Supervisors is in sympathy with the present movement among the farmers of the County to get a reasonable advance in price for their milk, to which they are justly entitled,

After discussion, the mover withdrew the resolution.

Mr. Van Aernam, from the Committee on Military Affairs, presented the following report, which was agreed to:

To the Board of Supervisors:

The undersigned, your Standing Committee on Military Affairs, respectfully report that they have examined the several accounts referred to them and recommend that orders be drawn in favor of the respective claimants, for the amounts allowed them, as follows:

No. of Claim	Name of Claimant	Amount Claimed	Amount Allowed
1	W. H. Proctor.....$	50.00	$ 50.00

Respectfully submitted,

C. D. VAN AERNAM,
E. E. WARN,
H. W. MORRISON.

Mr. Bozard, from the Committee on Printing and Printers' Accounts, presented the following report, which was agreed to:
To the Board of Supervisors:

Your Standing Committee on Printing and Printers' Accounts respectfully report that they have examined the several accounts referred to them and recommend that orders be drawn in favor of the respective claimants, for the amounts allowed them, as follows:

No. of Claim	Name of Claimant	Amount Claimed	Amount Allowed
1	Republican Press .....$	$150.85	$ 150.85
2	The Hub	21.43	21.43
3	Olean Times	33.00	33.00
4	Allegany Citizen	392.03	392.03

Respectfully submitted,

T. C. BOZARD,
B. J. BOTH,
JAS. J. SULLIVAN,
J. W. WATSON,
E. A. GERE.

Mr. Miller, from the Committee on County Clerk's Accounts, presented the following report:

To the Board of Supervisors:

The undersigned, your Standing Committee on County Clerk's Accounts respectfully report that they have examined the several accounts referred to them, and recommend that orders be drawn in favor of the respective claimants, for the amounts allowed them, as follows:

No. of Claim	Name of Claimant	Amount Claimed	Amount Allowed
1	H. B. Piper	$ 1.00	$ 1.00
2	The Hub	3.50	3.50
3	Duggan-Rider Co.	9.00	9.00
4	F. M. Merrill	96.89	96.89

C. A. MILLER,
J. HOMER CARR,
O. M. NEWELL,
E. B. SENEAR.

On motion of Mr. Miller, the Board resolved itself into a Committee of the Whole, with Mr. Watson in the Chair.

The Committee arose and reported that it had under consideration the report of the Committee on County Clerk's Accounts, and recommended that the report as submitted by the committee be adopted.

On motion of Mr. Watson, the report was agreed to.

Mr. Both, from the Committee on the Accounts of the County Judge, Surrogate and District Attorney, presented the following report:

To the Board of Supervisors:

The undersigned, your Standing Committee on the Accounts of the County Judge, Surrogate and District Attorney, respectfully report that they have examined the several accounts referred to them, and recommend that orders be drawn in favor of the respective claimants, for the amounts allowed them, as follows:

No of Claim	Name of Claimant	Amount Claimed	Amount Allowed
1	T. H. Dowd ..... $	45.00	$ 45.00
2	T. H. Dowd	36.08	36.08
3	M. Bender & Co.....	17.15	17.15
4	P. Sibley & Co.....	10.50	10.50
5	A. M. Laidlaw.....	114.36	114.36
6	The Johnson & Watson Co.....	23.61	23.61

Respectfully submitted,

B. J. BOTH,
V. R. LYNE,
J. T. JAMES,
E. B. SENEAR.

On motion of Mr. Both, the Board resolved itself into a Committee of the Whole, with Mr. Devine in the chair.

The Committee arose and reported that it had under consideration the report of the Committee on Accounts of the County Judge, Surrogate and District Attorney, and recommended that the report as submitted by the Committee, be adopted.

On motion of Mr. Devine, the report was agreed to.

Mr. Watson, from Committee No. 2 on Miscellaneous Accounts, presented the following report:

To the Board of Supervisors:

The undersigned, your Standing Committee No. 2 on Miscellaneous Accounts, respectfully report that they have examined the several accounts referred to them, and recommend that orders be drawn in favor of the respective claimants, for the amounts allowed them, as follows:

No. of Claim	Name of Claimant	Amount Claimed	Amount Allowed
1	O. E. Black..... $	4.25	$ 4.25
2	W. H. Eldredge.....	29.50	29.50
3	W. H. Bowen.....	20.50	20.50
4	V. R. Lynde.....	34.20	34.20

5	H. W. Morrison	12.75	12.75
6	J. W. Watson	8.00	8.00
7	D. M. Hancock & Co.	145.92	141.82
8	I. M. Waite	7.50	7.50
9	J. C. Murray	260.00	260.00
10	O. J. Lockwood	260.00	260.00
11	W. J. Alger	72.50	72.50
12	E. J. Cheney	37.84	37.84
13	E. J. Cheney	6.25	6.25
14	W. H. Rogers	22.37	22.37
15	J. T. James	15.30	15.30
16	F. Holdridge	14.28	14.28
17	J. Devine	42.00	42.00
18	O. M. Newell	12.62	12.62
19	W. N. Y. & P. Traction Co.	588.58	588.58
20	Barse & Co.	74.86	74.86
21	A. M. Palmer & Co.	170.05	170.05
22	B. C. Millard	52.10	52.10
23	W. H. Welsh	18.50	18.50
24	Weston Lbr. Co.	23.69	23.69
25	E. T. Jaquay	20.41	20.41
26	Pay Roll Tub. Hospital	366.53	366.53
27	C. F. Rattigan	200.90	198.65
28	Seneca Furn. Co.	126.00	126.00
29	J. B. Trombley	7.02	6.67
30	Barse & Co.	30.09	30.09
31	H. H. Schults Co.	185.00	185.00
32	Gault & Hunt	167.40	167.40
33	Gault & Hunt	80.62	80.62
34	Torrey-Torrey & Co.	148.00	148.00
35	Tidioute Furn. Co.	31.73	31.73
36	J. A. Hall	4.60	4.60
37	F. R. Brothers & Co.	7.45	7.45
38	H. W. Marcus & Co.	680.29	680.29
39	Olean Gen'l Hospital	13.00	13.00
40	The Walters Laboratories	69.95	69.95
41	Fitzgerald Bros.	121.25	121.25
42	Clauson & Wilson Co.	201.64	201.64
43	Gault & Hunt	59.60	59.60
44	C. F. Townsend	20.00	20.00
45	Barse & Co.	74.58	74.58
46	Bell Bros.	221.11	221.11
47	U. S. Insin. Co.	54.00	54.00
48	Seabury & Johnson	56.50	56.50

49	The Hospital Supply Co.	105.27	105.27
50	Miller Hardware Co.	18.50	18.50
51	The Payne Drug Co.	564.10	564.10
52	Fairbanks Co.	29.00	29.00
53	F. R. Brothers	5.70	5.70
54	B. J. Lockard Co.	18.95	18.95
55	Anderson Bros.	48.50	48.50
56	Bradner's	141.27	141.27

Respectfully submitted,

J. W. WATSON,
M. E. SMITH,
V. R. LYNDE,
A. A. WILCOX.

On motion of Mr. Watson, the Board resolved itself into a Committee of the Whole, with Mr. Jaquay in the Chair.

The Committee arose and reported that it had under consideration the report of Committee No. 2 on Miscellaneous Accounts, and recommended that the report as submitted by the Committee be adopted.

On motion of Mr. Jaquay, the report was agreed to.

Mr. Senear, from the Committee No. 1 on Miscellaneous Accounts, presented the following report:

To the Board of Supervisors:

The undersigned, your Standing Committee No. 1 on Miscellaneous Accounts, respectfully report that they have examined the several accounts referred to them, and recommend that orders be drawn in favor of the respective claimants, for the amounts allowed them as follows:

No. of Claim	Name of Claimant	Amount Claimed	Amount Allowed
1	Dr. Torrey	80.18	80.18
2	Miller Hardware Co.	31.21	31.21
3	R. L. Wicks	11.77	11.77
4	F. R. Brothers Co.	5.11	5.11

5	Riley & Wands	40.29	40.29
6	Armour & Co.	34.81	34.81
7	Gault Bros.	20.23	23.23
8	Pure Ice Co.	6.85	6.85
9	H. R. Brooks	7.14	7.14
10	Flat Iron Rock Farm	10.70	10.70
11	Smith & Seeley	48.39	48.39
12	Baums-Casterlane Co.	49.95	49.95
13	W. M. Leahy	131.70	131.70
14	N. Y. Tel. Co.	1.25	1.25
15	Dr. Torrey	212.50	212.50
16	Gertrude M. Talbot	75.00	75.00
17	N. Y. Tel. Co.	7.51	7.51
18	Dr. Torrey	75.00	75.00
19	Gertrude M. Talbot	75.00	75.00
20	W. A. Benson	33.86	33.86
21	Ruth E. Mervin	20.00	20.00
22	Rose L. Soule	20.00	20.00
23	Dr. Torrey	75.00	75.00
24	Gertrude M. Talbot	75.00	75.00
25	Dr. Torrey	7.00	7.00
26	John C. Kreiger	11.79	11.79
27	W. J. Alger	152.50	152.50
28	W. J. Alger	75.00	75.00
29	W. W. Jones	25.05	25.05
30	Eveline M. Moore	36.90	36.90
31	A. B. Archer	24.86	24.86
32	Dr. Torrey	20.00	20.00
33	West Disinfecting Co.	83.50	83.50
34	C. H. Rafferty	13.00	13.00
35	Dr. Torrey	81.51	81.51
36	J. C. Murray	9.00	9.00
37	Maltby Chemical Co.	6.00	6.00
38	Sam'l Ganoung	.75	.75
39	Olean Times	15.00	15.00
40	Barse & Co.	31.75	31.75
41	Mary Etsey	22.00	22.00

42	Mary Etsey	24.35	24.35
43	" "	22.00	22.00
44	Studholme Pharmacy	135.07	135.07
45	W. N. Y. & P. Trac. Co.....	23.84	23.84
46	Hickey Bros.	14.10	14.10
47	W. L. Crannell	175.00	175.00
48	Otto Miller	88.00	88.00
49	J. C. Murray	126.80	126.80
50	Miller Hardware Co.....	392.61	392.61
51	Geo. W. Kirchwey.....	13.05	13.05
52	H. W. Marcus Co.....	114.16	114.16
53	J. A. Dempsey & Son.....	101.85	101.85
54	G. F. Kelsey	123.00	123.00

Respectfully submitted,

E. B. SENEAR
L. L. OYER,
W. H. WELSH.

On motion of Mr. Senear, the Board resolved itself into a Committee of the Whole, with Mr. Both in the Chair.

The Committee arose and reported that it had under consideration the report of Committee No. 1 on Miscellaneous Accounts, and recommended that the report as submitted by the Committee be adopted.

On motion of Mr. Both the report was agreed to.

Mr. Jaquay, from the Committee on Expenses of the Board, presented the following report:

To the Board of Supervisors:

The undersigned, your Standing Committee on Expenses of the Board, respectfully report that they have examined the several ac-

counts referred to them, and recommend that orders be drawn in favor of the respective claimants, for the amounts allowed them, as follows:

No. of Claim	Name of Claimant	Amount Claimed	Amount Allowed
2	L. L. Oyer	$ 12.80	$ 12.80
3	J. E. Garin	11.20	11.20
4	E. T. Jaquay	11.20	11.20
5	I. A. Hall	12.64	12.64
6	L. A. Parke	11.36	11.36
7	F. W. Holmes	10.56	10.56
8	H. W. Morrison	11.52	11.52
9	A. E. Ames	22.40	22.40
10	M. E. Smith	15.04	15.04
11	C. D. VanAernam	16.00	16.00
12	E. J. Cheney	16.00	16.00
13	J. E. Chase	10.40	10.40
14	M. E. Pierce	13.12	13.12
15	James Devine	12.00	12.00
16	G. H. Nix	14.40	14.40
17	W. H. Eldredge	13.76	13.76
18	W. H. Bowen	8.00	8.00
19	E. A. Gere	15.68	15.68
20	F. J. Hughes	14.00	14.00
21	F. Whipple	4.32	4.32
22	O. M. Newell	9.12	9.12
23	J. W. Watson	8.96	8.96
24	H. A. Brooks	12.80	12.80
25	C. A. Miller	12.80	12.80
26	R. A. Conkling	12.80	12.80
27	B. J. Both	8.80	8.80
28	W. H. Rogers	12.80	12.80
29	J. J. Sullivan	12.80	12.80
30	H. J. Zimmerman	8.80	8.80
31	W. J. Weidman	12.80	12.80
32	J. A. Burley	12.80	12.80

33	W. H. Welsh	12.80	12.80
34	Dr. Burdick	12.80	12.80
36	A. J. Gold	9.76	9.76
37	I. N. Waite	11.20	11.20
38	I. R. Leonard	7.52	7.52
39	J. T. James	13.44	13.44
40	C. T. Reasey	12.32	12.32
41	J. H. Carr	10.72	10.72
42	Frank Holdridge	8.96	8.96
43	E. B. Senear	9.44	9.44
44	T. C. Bozard	9.44	9.44
45	Chas. Simons	9.44	9.44
46	O. E. Black	9.44	9.44
47	E. E. Warn	9.44	9.44
48	A. A. Wilcox	12.48	12.48
49	V. R. Lynde	16.00	16.00
50	John Sloane	73.05	73.05
51	J. B. Reeves	9.44	9.44
52	T. C. Moore	8.06	8.06
53	Edgar Williams	9.00	9.00

Respectfully submitted,

E. T. JAQUAY,
J. A. BURLEY.

On motion of Mr. Jaquay, the Board resolved itself into a Committee of the Whole, with Mr. Brooks in the chair.

The Committee arose and reported that it had under consideration the report of Committee on Expenses of the Board, and recommended that the report as submitted by the Committee, be adopted.

On motion of Mr. Brooks, the report was agreed to.

By Mr. Cheney:

RESOLVED, That an order be drawn on the County Treasurer to pay the W. H. Simpson Company for work on Septic Tank at

County Hospital, as attached order of the Building Committee on authority of certificate from Pierce & Rickford, Architects.

ADOPTED.

The attached order mentioned in the resolution reads as follows:

We, the undersigned, members of the County Tuberculosis Committee, certifiy that there is due W. H. Simpson Company of Olean, N. Y., the sum of six hundred thirty-three dollars and sixty-eight cents for work on septic tanks.

E. J. CHENEY, Chairman,
V. R. LYNDE,
J. T. JAMES,
JAMES DEVINE,
Building Committee.

On motion of Mr. VanAernam, the Board adjourned without date.

Journal of the Annual Session

Little Valley, N. Y., Nov. 13, 1916.

Pursuant to Law, the Board of Supervisors convened in Annual Session at Little Valley, N. Y., November 13th, 1916, at 2 P. M., and was called to order by the Chairman, Mr. W. H. Eldredge.

Present—Messrs. Ames, Black, Both, Bowen, Bozard, Brooks, Burdick, Carr, Chase, Cheney, Conkling, Devine, Garin, Gere, Gold, Hall, Hill, Holdridge, Holmes, Hughes, James, Jaquay, Leonard, Lynde, McMahon, Miller, Morrison, Newell, Nix, Phillips, Rasey, Rogers, Senear, Simons, Smith, Sullivan, Van Aernam, Waite, Warn, Watson, Welch, Whipple, Weidman, Wilcox, Zimmerman.

Absent—Messrs. Burley, Oyer, Parke.

By Mr. Bowen:

RESOLVED, That the Sheriff be authorized to employ Dr. M. L. Hillsman as Jail Physician and Surgeon, to treat all prisoners, U. S., or local, confined in the county jail, at the salary of $125.00; to include all services as surgeon and that such physician as a part of his services, is to furnish the Sheriff with the necessary itemized verified statement of all treatment furnished U. S. prisoners at the regular price; and that the Sheriff be directed to present the same to the proper authority for payment to the County.

Adopted.

By Mr. Bowen:

RESOLVED, That the Sheriff be, and he is hereby authorized to employ the Rev. Thos. A. Stubbins as Chaplain of the jail for the ensuing year, at a salary of $50.00.

Laid over under the rules.

By Mr. Bowen:

RESOLVED, That Ellis Brown be employed as Janitor of the County Buildings at Little Valley for the year 1917 and that his

services as such shall include mowing the lawn, and all care of grounds and buildings, at an annual salary for the same as for the present year, $720.00; and that he shall have free use of the quarters he now occupies.

Laid over under the rules.

By Mr. Black:

RESOLVED, That the Chairman of this Board appoint a committee of three to confer with Judge Cole in relation to providing him with an office for such purposes as are provided for by the laws of the state of New York, for Justices of the Supreme Court, and report to this Board at this session.

Laid over under the rules.

By Mr. Hughes:

RESOLVED, That the sum of $50.00 be paid to the Pastor in charge of the Christian Church at Machias; $50.00 to the Pastor in charge of the Methodist Episcopal Church at Machias; and $50.00 to the Priest in charge of the Roman Catholic Parish at Franklinville; all for religious ministrations at the County Home, for the ensuing year. And that orders be drawn in favor of the Supervisors of Machias and Franklinville for said amounts, to be paid by them upon satisfactory proof that said services have been performed and upon the approval of the County Superintendent of the Poor.

Laid over under the rules.

Mr. Hughes presented the following report, which was received and ordered printed in the Journal:

FINANCIAL REPORT OF MACHIAS FIRE DISTRICT

For the year beginning Nov. 1st, 1915, and ending Oct. 31st, 1916,

RECEIPTS:

Balance on hand from previous year.....	$ 71.09
Received from collector.....	70.00
	$ 141.09

DISBURSEMENTS:

Paid L. F. King, Town Clerk.....	$ 1.00
Paid A. M. Baker, Inspector.....	3.00
Paid R. E. McConnell, Inspector.....	3.00
Paid R. H. Camp, Inspector.....	3.00
	$ 10.00
Balance	$ 131.09

Amount necessary to be raised by tax for expenses of ensuing year, $100.00.

Dated, Machias, N. Y., Nov. 9th, 1916.

BERT STEDERMAN,
Clerk.

By Mr. Hughes:

RESOLVED, That the sum of $100.00 be levied as a tax against the taxable property of the Fire District situated in the town of Machias in the County of Cattaraugus, in accordance with the report of the Clerk of said Fire District.

Laid over under the rules.

Mr. Lynde presented the following report which was received and ordered printed in the Journal.

REPORT OF FIRE COMMISSIONERS FOR THE YEAR 1916

RECEIPTS:

Balance on hand Oct. 31st, 1915.....	$ 3.26
Rec'd Feb 25, 1916, from V. R. Lynde, Sup'vr	400.00
Mar. 25, 1916 " " "	25.00
May 26th, 1916 " " "	36.00
	$ 464.26

DISBURSEMENTS:

Mar. 2nd, 1916, pd. note Bank of Delevan...	78.00
Mar. 2nd, 1916, Hydrant rental for year 1916	315.00
Mar. 29th, 1916, Note paid at Bank of Delevan	25.13
	$ 418.13

On Oct. 20th, 1916, an appropriation of 3 mills on a dollar of the assessed taxable property of the Fire District of the Village of Delevan was voted by the resident tax payers of the said Fire District, such amount to be used for maintaining fire protection for the year 1917.

C. A. RUNYAN,
Clerk.

Mr. Lynde presented the following report, which was received and ordered printed in the Journal:

To the Board of Supervisors of Cattaraugus County,

The Board of Fire Commissioners of the Yorkshire-Arcade Fire District respectfully submit the following report for the year 1915-16.

RECEIPTS:

Nov. 1st, 1915, Bal. on hand.....	$ 48.92
Mar. 2nd, 1916, Rec'd from Sup'vr of Arcade	62.19
Apr. 19th, 1916 " " " Yorkshire	176.44
	$ 287.55

DISBURSEMENTS:

Mar. 7th, 1916, C. C. Day for rent.....	15 00
May 2nd, 1916, E. D. Sherman, hydrant rental	175.00
Oct. 19th, 1916, F. Briggs, for ladders....	8.50
	$ 198.50
Balance on Hand Nov. 1, 1916.....	$ 89.05

At the annual meeting of said Fire District, held Nov. 4th, 1916, an appropriation of 3½ mills on the dollar was voted and we would respectfully ask that the same be levied on the taxable property in said district as shown in the assessment roll for 1916.

Respectfully,

WARD B. WILTSE,
Secretary.

By Mr. Cheney:

RESOLVED, That Thursday, Nov. 16th, at 2 P. M., be fixed as the time for designating the papers to do the County printing.

Laid over under the rules.

On motion of Mr. Bozard, the Board adjourned until Thursday morning at 9:30.

November 14th, 1916.

Board called to order by the Chair.

Present—Messrs. Ames, Black, Both, Bowen, Bozard, Brooks, Burdick, Carr,Chase,Cheney,Conkling, Devine, Gere, Hall, Hill, Holdridge, Hughes, James, Jaquay, Leonard, Lynde, McMahon, Miller, Newell, Nix, Oyer, Phillips, Rasey, Rogers, Senear, Simons, Smith, Sullivan, Van Aernam, Warn, Watson, Welch, Weidman, Wilcox, Zimmerman.

Minutes of previous session read and approved.

Mr. Black called up his resolution relating to the appointment of a committee to secure office for Judge Cole and the same was adopted.

The Chair appointed as such Committee Messrs. Black, Conkling and Rasey.

By Mr. Black:

WHEREAS, the Highway Law of the state of New York contains a provision that in cases where county roads are built upon an

Indian Reservation that that portion of the road lying upon the reservation shall be paid for entirely by the state and

WHEREAS, A part of the Great Valley-Ellicottville county highway lies upon an Indian Reservation, therefore be it

RESOLVED, That the Chairman of this Board be, and he hereby is authorized and directed to file with the Court of Claims of the State of New York, a claim for the reimbursement to the County of Cattaraugus of such monies as were paid by the county for the construction of that part of said highway lying upon the Indian Reservation; and to take any other action in the matter necessary to protect the interests of the county.

Laid over under the rules.

The Chair presented the following paper, which was ordered printed in the Journal:

At a meeting of the Supervisors of the towns composing the Fifth Supervisory District of Cattaraugus County, held at Little Valley, N. Y., on the 13th day of November, 1916,

Present—E. T. Jaquay, Supervisor, Coldspring
I. A. Hall, Supervisor, Conewango
H. W. Morrison, Supervisor, Elko.
W. H. Eldredge, Supervisor, Leon
O. M. Newell, Supervisor, Napoli
G. G. Rasey, Supervisor, Randolph
A. A. Wilcox, Supervisor, South Valley

The meeting was called to order by W. H. Eldredge.

Moved and carried that W. H. Eldredge act as Chairman and E. T. Jaquay act as Secretary.

Mr. Newell offered the following resolution:

WHEREAS, in the year 1912 an allowance was made to the Superintendent of Schools of this Supervisory District as salary, the sum of $300.00 annually in addition to that paid by the state, and

WHEREAS, on account of the large increase of the cost of living and the increased work required of that officer, the salary is inadequate and insufficient, therefore,

RESOLVED, that beginning January 1st, 1917, the salary of the Superintendent be fixed at the sum of $600.00 per annum, in addition to the amount paid by the state, being an increase of $300.00 per annum over that heretofore paid.

The foregoing resolution was adopted by the following vote:

Ayes—Jaquay, Hall, Morrison, Eldredge, Newell, Rasey, Wilcox.

W. H. ELDREDGE, Chairman.
E. T. JAQUAY, Secretary.

CERTIFICATE

We, the undersigned, Supervisors of the several towns composing the Fifth Supervisory District of the County of Cattaraugus, do hereby certify that pursuant to the foregoing resolution the annual salary of the District Superintendent of Schools for said District is hereby fixed at $600.00 per annum, beginning January 1st, 1917, in addition to the amount paid by the state, being an increase of $300.00 per annum over the amount heretofore paid.

The foregoing resolution is adopted and this certificate made pursuant to the provisions of Section 389 of the Education Law.

E. T. JAQUAY, Supervisor, Coldspring
I. A. HALL, Supervisor, Conewango
H. W. MORRISON, Supervisor, Elko
W. H. ELDREDGE, Supervisor, Leon.
O. M. NEWELL, Supervisor, Napoli
GEO. G. RASEY, Supervisor, Randolph
A. A. WILCOX, Supervisor, South Valley.

Dated Nov. 13th, 1916.

By Mr. Newell:

RESOLVED, That the sum of $600.00 be levied upon the taxable property of the towns of Coldspring, Conewango, Elko, Leon, Napoli, Randolph and South Valley, composing the Fifth Supervis-

ory District of Cattaraugus County and that the same be equalized by this Board to pay the increase of salary of Edward A. Stratton, District Superintendent of Schools, of such district, pursuant to a resolution adopted by the Supervisors of the towns composing such district, from the 1st day of January, 1917 to the 1st day of January, 1918, and that the same be paid by the collectors of said towns to the County Treasurer and that he is hereby directed to pay such Superintendent the sum of $50.00 at the end of each month of the calendar year.

On motion of Mr. Devine, the above resolution was laid on the table until Wednesday at 2 P. M.

Mr. Bowen called up his resolution relating to the appointment of Jail Chaplain, and the same was adopted.

Mr. Bowen called up his resolution relating to the appointment of Janitor, and the same was adopted.

Mr. Hughes called up his resolution relating to religious instruction at the County Home, and the same was adopted.

Mr. Hughes called up his resolution relating to the tax levy for the Fire District of Machias, and the same was adopted.

Mr. Cheney called up his resolution relating to the designating of papers to do the county printing, and the same was adopted.

Mr. Hughes presented a resolution regarding a double assessment and the same was referred to the Committee on Laws.

On motion of Mr. Newell, the Board adjourned until Wednesday morning at 9:30.

November 15, 1916.

Board was called to order by the Chair.

Present—Messrs. Ames, Black, Bowen, Bozard, Brooks, Burdick, Carr, Chase, Cheney, Devine, Garin, Gere, Gold, Hall, Hill, Holdredge, Holmes, Hughes, James, Jaquay, Leonard, Lynde, McMahon, Miller, Morrison, Newell, Nix, Oyer, Parke, Phillips, Rasey, Rogers, Senear,

Simons, Smith, Sullivan, Van Aernam, Waite, Watson, Welsh, Whipple, Weidman, Wilcox, Zimmerman.

Minutes of the previous session read and approved.

By Mr. Oyer:

RESOLVED, That the Fire District of the Unincorporated village of West Valley, town of Ashford, be and hereby is empowered to raise the sum of $400.00 against the taxable property of aforesaid fire district, and the same to be laid on the tax roll of the town of Ashford for the ensuing year.

Adopted.

Mr. Leonard presented the following paper which was ordered printed in the Journal:

At a meeting of the Supervisors of the Towns composing the Fourth Supervisory District of the County of Cattaraugus, held at Little Valley, N. Y., on the 13th day of Nov., 1916.

Present—W. H. BOWEN, Little Valley
FRED WHIPPLE, Mansfield
J. W. WATSON, New Albion
A. J. GOLD, Otto
I. W. WAITE, Perrysburg
I. R. LEONARD, Persia.

Meeting called to order by J. W. Watson. Moved and carried that I. R. Leonard act as Chairman, and J. W. Watson act as Secretary.

Mr. Bowen offered the following resolution:

WHEREAS, in the year 1912 an allowance was made to the Superintendent of Schools of this District as salary the sum of $300.00 annually in addition to that paid by the state. And whereas,

On account of the large increase in the cost of living and the increased work required of such officer, the present salary is inadequate and insufficient, therefore

RESOLVED, that beginning January 1st, 1917, the salary of such Superintendent be fixed at the sum of $600.00 per annum, in addition to the amount paid by the state, being an increase of $300.00 per annum over that heretofore paid.

The foregoing resolution was adopted by the following vote:

Ayes 6. Noes none.

I. R. LEONARD, Chairman.
J. W. WATSON, Secretary.

We, the undersigned, Supervisors of the several towns composing the Fourth Supervisory District of the County of Cattaraugus do hereby certify that pursuant to the foregoing resolution the annual salary of the District Superintendent of Schools for said district is hereby fixed at $600.00 per annum, beginning January 1st, 1917, in addition to the amount paid by the state, being an increase of $300.00 per annum over the amount heretofore paid.

The foregoing resolution is adopted and this certificate made pursuant to the provisions of Sec. 389 of the Education Law.
Dated Nov. 13th, 1916.

LINCOLN A. PARKE, Dayton
W. H. BOWEN, Little Valley
FRED WHIPPLE, Mansfield
J. W. WATSON, New Albion
ALBERT J. GOLD, Otto
I. M. WAITE, Perrysburg
I. R. LEONARD, Persia.

By Mr. Leonard:

RESOLVED, That the sum of $600.00 be levied upon the taxable property of the towns of Dayton, Little Valley, Mansfield, New Albion, Otto, Perrysburg and Persia, composing the Fourth Supervisory District of Cattaraugus County and that the same be equalized by this Board to pay the salary of Geo. E. Waller, District Superintendent of Schools of such District, pursuant to a resolution adopted by the Supervisors of the towns composing such district, from the 1st day of January, 1917, to the 1st day of January, 1918; that the same be paid by the collectors of said towns to the County Treasurer,

and that he is hereby directed to pay such Superintendent the sum of $50.00 at the end of each month of the calendar year.

Adopted.

Mr. Chase presented the following paper, which was ordered printed in the Journal:

At a meeting of the Supervisors of the towns composing the Third Supervisory District of the County of Cattaraugus, held at Little Valley, N. Y., on the 13th day of January, 1916,

Present—ALLEN E. AMES, Ellicottville
FRANK HOLDREDGE, Salamanca
J. E. GARIN, Carrollton
J. HOMER CARR, Red House
J. E. CHASE, Great Valley.
L. L. OYER, Ashford

The meeting was called to order by J. E. Garin. Moved and carried that Allen Ames act as Chairman, and J. E. Chase as Secretary.

Mr. Garin offered the following resolution:

WHEREAS, in the year 1912 an allowance of $300.00 annually in addition to the sum paid by the state, was made to the District Superintendent of Schools of this district, and,

WHEREAS, on account of the present cost of living and the increased amount of work required of that officer, the salary is inadequate and insufficient, therefore,

RESOLVED, that beginning January 1st, 1917, the salary of such Superintendent be fixed at the sum of $600.00 per annum in addition to the amount paid by the state, being an increase of $300.00 per annum over the amount heretofore paid.

The foregoing resolution was adopted by the following vote:

Ayes—5, Noes—1.

ALLEN E. AMES, Chairman
J. E. CHASE, Secretary.

We, the undersigned, Supervisors of the several towns composing the Third Supervisory District of the County of Cattaraugus do hereby certify that pursuant to the foregoing resolution the annual salary of the District Superintendent of Schools for said district is hereby fixed at $600.00 per annum, beginning January 1st, 1917, in addition to the amount paid by the state, being an increase of $300.00 per year over the amount heretofore paid;

The foregoing resolution is adopted and this certificate made pursuant to the provision of Sec. 389 of the Education Law.
Dated Nov. 13th, 1916.

ALLEN E. AMES, Ellicottville
FRANK HOLDRIDGE, Salamanca
J. E. GARIN, Carrollton
J. HOMER CARR, Red House
J. E. CHASE, Great Valley

By Mr. Chase:

RESOLVED, That the sum of $600.00 be levied upon the taxable property of the towns of Ashford, Carrollton, East Otto, Ellicottville, Great Valley, Salamanca and Red House, composing the Third Supervisory District of Cattaraugus County and that the same be equalized by this Board to pay the increase in salary of C. S. Palmer, District Superintendent of Schools of such district, pursuant to a resolution adopted by the Supervisors of the towns composing such district, from the 1st day of January, 1917, to the 1st day of January 1918, and that the sum be paid by the collectors of such towns to the County Treasurer; and that he is hereby directed to pay such Superintendent the sum of $50.00 at the end of each month of the calendar year.

Adopted.

By Mr. Watson:

RESOLVED, That a certain piece or parcel of land on Lot 59, town 4, range 8, containing 25 acres, assessed to Thorn Valentine be stricken from the assessment roll of the town of Leon, the same being properly assessed in the town of New Albion.

Adopted.

On motion of Mr. Newell, his resolution regarding the Fifth Supervisory District was taken from the table, and adopted.

Mr. Black called up his resolution relating to County Roads built upon an Indian Reservation, and the same was adopted.

Mr. Black, from the Committee on Laws, presented the following report, which was agreed to:

To the Board of Supervisors:

Your Standing Committee on Laws has had under consideration the petition of Helen G. Strong for a refund of state and county taxes by reason of erroneous assessment in the city of Olean, for the year 1913. We find that a refund is directed by judgment of the Court of Appeals and recommend repayment to petitioner by County Treasurer, of $20.80 with interest thereon from January 17th, 1914, and that the same be charged back to the City of Olean.

Respectfully submitted,

O. E. BLACK,
I. R. LEONARD,
C. D. VAN AERNAM,
JAMES DEVINE,
H. W. MORRISON.

By Mr. Rogers:

WHEREAS, Helen G. Strong of the city of Olean, Cattaraugus County, New York, by a judgment of the Court of Appeals of the State of New York, entered in the Clerk's office January 10th, 1916, was allowed for a reduction in taxes by reason of excessive and unequal assessment, and

WHEREAS, She has paid $20.80 excess taxes for state and county taxes on January 17th, 1914, and

WHEREAS, Helen G. Strong has duly presented a verified petition setting forth said facts and with certified copies of the judgments in relation thereto, Now therefore be it

RESOLVED, that B. L. Andrews, County Treasurer, be and he hereby is directed to pay to said Helen G. Strong the sum of $20.80 with interest thereon from January 17th, 1914, and that the same be charged back to the City of Olean.

Adopted.

By Mr. Devine:

RESOLVED, That the sum of $50.00 be appropriated to pay for the services of Father Duggan as Chaplain at the Little Valley Jail, for the ensuing year.

Adopted.

On motion of Mr. Rogers, the Board adjourned until 2 P. M.

AFTERNOON SESSION

Board called to order by the Chair.

Mr. Gold presented a petition which was referred to the Committee on Laws.

By Mr. Hughes:

RESOLVED, That the Clerk of this Board is directed to apportion and levy on the taxable property of the towns of Farmersville, Franklinville, Freedom, Lyndon, Machias and Yorkshire, the sum of $600.00 to be applied on the salary of the Superintendent of Schools of the First Supervisory District of this county, in accordance with the action of the Supervisors of said towns.

Adopted.

Mr. Cheney presented the following paper, which was ordered printed in the Journal:

Meeting of the Supervisors of the Towns composing the First Supervisory District of the County of Cattaraugus, held at Little Valley, N. Y., on the 13th day of Nov., 1916.

Present—M. E. SMITH, Farmersville
C. D. VAN AERNAM, Franklinville
E. J. CHENEY, Freedom
E. A. GERE, Lyndon
F. J. HUGHES, Machias
V. R. LYNDE, Yorkshire

The meeting was called to order by E. J. Cheney. Moved and carried that C. D. Van Aernam act as Chairman and V. R. Lynde act as Secretary.

Mr. Hughes offered the following resolution:

WHEREAS, in the year 1912 an allowance was made for the Superintendent of Schools of this District as salary, the sum of $300.00 annually, in addition to that paid by the state, and

WHEREAS, on account of the large increase of the cost of living and the increased work required of that officer, the salary is inadequaet and insufficient, therefore

RESOLVED, That beginning January 1st, 1917, the salary of such Superintendent be fixed at the sum of $600.00 per annum, in addition to the amount paid by the state—being an increase of $300.00 per annum over that heretofore paid.

The foregoing resolution was adopted by the following vote:

Ayes—6, Noes—none.

C. D. VAN AERNAM, Chairman
V. R. LYNDE, Secretary

We, the Supervisors of the several towns composing the First Supervisory District of the County of Cattaraugus, do hereby certify that pursuant to the foregoing resolution the annual salary of the District Superintendent of Schools for said district is hereby fixed at $600.00 per annum, beginning January 1st, 1917, in addition to the amount paid by the state, being an increase of $300.00 per annum over the amount heretofore paid.

The foregoing resolution is adopted and this certificate made pursuant to the provisions of Sec. 389 of the Education Law.
Dated Nov. 13th, 1916.

M. E. SMITH, Farmersville
C. D. VAN AERNAM, Franklinville
ELMER A. GERE, Lyndon
E. J. CHENEY, Freedom
F. J. HUGHES, Machias
V. R. LYNDE, Yorkshire.

Mr. Smith offered a resolution, which was referred to the Committee on Laws.

By Mr. Rogers:

RESOLVED, That an order be drawn in favor of the Society for the Protection of Destitute Catholic Children, for $608.20, and the sums charged back to the following towns and cities: Olean City $412.50, town of Hinsdale $195.72.

Adopted.

Mr. Phillips presented the following paper, which was ordered printed in the Journal:

Meeting of the Supervisors of the towns comprising the Second Supervisory District of the County of Cattaraugus, held at Little Valley, N. Y., on the 14th day of Nov., 1916.

Present—THOS. McMAHON, Allegany
W. T. PHILLIPS, Hinsdale
JAMES DEVINE, Humphrey
G. H. NIX, Ischua
H. A. BROOKS, Olean
J. T. JAMES, Portville

The meeting was called to order by J. T. James. Moved and carried that J. T. James act as Chairman, and G. H. Nix act as Secretary.

Mr. Phillips offered the following resolution:

WHEREAS, in the year 1912 an allowance was made to the Superintendent of Schools of this District as salary the sum of $300.00 annually, in addition to that paid by the state, and

WHEREAS, on account of the large increase of the cost of living and the increased work required of that officer the salary is inadequate and insufficient, therefore

RESOLVED, That beginning January 1st, 1917, the salary of such Superintendent be fixed at the sum of $600.00 per annum in

addition to the amount paid by the state, being an increase of $300.00 per annum over that heretofore paid.

The foregoing resolution was adopted by the following vote:

Ayes—6, Noes—none.

J. T. JAMES, Chairman
G. H. NIX, Secretary.

We, the undersigned, Supervisors of the several towns comprising the Second Supervisory District of Cattaraugus County, do hereby certify that pursuant to the foregoing resolution the annual salary of the District Superintendent of Schools for said district is hereby fixed at $600.00 per annum, beginning January 1st, 1917, in addition to the sum paid by the state, being an increase of $300.00 per annum over the amount heretofore paid.

The foregoing resolution was adopted and this certificate made pursuant to the provisions of Sec. 389 of the Education Law.
Dated Nov. 14th, 1916.

THOS. McMAHON, Allegany
W. S. PHILLIPS, Hinsdale
JAMES DEVINE, Humphrey
GEO. H. NIX, Ischua
H. A. BROOKS, Olean
J. T. JAMES, Portville

By Mr. Phillips:

RESOLVED, That the sum of $600.00 be levied upon the taxable property of the towns of Allegany, Hinsdale, Humphrey, Ischua, Olean and Portville, composing the Second Supervisory District of Cattaraugus County, and that the sum be equalized by this Board to pay the salary of Gilbert A. Farwell, District Superintendent of schools of such district, pursuant to a resolution adopted by the supervisors of the towns composing such district, from the 1st day of January, 1917, to the 1st day of January, 1918. That the sum be paid by the collectors of said towns to the County Treasurer, and that he is hereby directed to pay such Superintendent the sum of $50.00 at the end of each month of the calendar year.

Adopted.

On motion of Mr. Black, the privilege of the floor was granted to Mr. Whipple, Mr. Cooley and Mr. Chuet, who spoke on the Probation System.

On motion of Mr. Chase, the privilege of the floor was granted to Mr. Merrill, Secretary of the Child's Welfare Commission, who presented the following report, which was ordered printed in the Journal:

To the Board of Supervisors of the County of Cattaraugus:

Report of the Child's Welfare Commission of said County, made pursuant to sub-divisions 5 and 6 of Sec. 152 of Chapter 228 of the Laws of 1915, for the year ending Oct. 31st, 1916.

The Board of Supervisors will appreciate the efforts of this Commission to make the expenses of administration as low as possible, as shown by the financial portion of this report, also that the pensions granted have been very moderate in amount and fully justified by the circumstances in each case.

There being no money in the County Treasury from the appropriation made a year ago, no payments were made on pensions granted until March, 1916, so that there were only eight payments made during the fiscal year. There is now in the Treasury from the appropriation made in Nov., 1915, a balance of $1,510.35.

A number of applications are now in the hands of the Commission awaiting further investigation before being finally disposed of.

It is anticipated that during the coming year as the merits of this work become better known and appreciated, the number of pensions and the amounts allowed will be substantially increased, particularly as the cost of living has so greatly advanced.

The commission has acted in co-operation with the Supervisors from the different towns from which applications have been received and in no instance have they failed to receive the approval of such officials as to the propriety of the application or the amount involved. We expect that as the years go by, the work of the Commission will meet with the full approval of each member of the Board of Supervisors.

By resolution duly passed, the Commission respectfully ask that your Honorable Body appropriate the sum of $2,500.00 for its work during the ensuing year.

All of which is respectfully submitted,

CHAS. MERRILL,
Secretary.

Report of Chas. Merrill, Sec'y Child's Welfare Commission of the County of Cattaraugus.

For year ending Oct. 31st, 1916.

No. of applications for pensions received	41
No. allowed	15
No. disallowed	13
No. laid on the table	4
No. rejected	9
No. children in families to which pensions were allowed	39
No. of children in families to which pensions were disallowed	40

No. of pensioners in town or cities named and total amount paid to such pensioners:

Allegany, 1	$ 100.00	Carrollton, 2	$ 104.00
Dayton, 1	20.00	Elko, 1	8.00
Franklinville, 1	40.00	Napoli, 1	48.00
Olean, 5	302.00	Randolph, 1	64.00
Salamnaca, 2	216.00		
		Total—	$ 904.00

Amount paid out for office supplies	$ 28.33
Amount paid out for clerical work	10.00
Expenses of members of Commission	47.32
Total	$ 85.65

Total expended	$ 989.65
Amount of appropriation from County	2500.00
Balance of appropriation unexpended	1510.35

On motion of Mr. Rogers, the Board adjourned until Thursday morning at 9:30.

November 16th, 1916.

Board was called to order by the Chair.

Present—Messrs. Ames, Black, Both, Bowen, Bozard, Brooks, Burdick, Carr, Chase, Cheney, Conkling, Devine, Garin, Gere, Gold, Hall, Hill, Holdridge, Holmes, Hughes, James, Jaquay, Leonard, Lynde, McMahon, Miller, Morrison, Nix, Oyer, Parke, Phillips, Rasey, Rogers, Simons, Smith, Sullivan, Van Aernam, Waite, Watson, Welsh, Whipple, Weidman, Wilcox, Zimmerman.

Absent—Messrs. Burley, Newell, Warn.

Minutes of the previous session read and approved.

Mr. Leonard introduced a bill entitled "An Act to Authorize the County of Cattaraugus to borrow money to pay any deficiency which may arise in said County." Read twice and referred to the Committee on Laws.

Mr. Bowen, from the Highway Committee, presented the following statement from the Commission on Highways in relation to the maintenance and repairs of improved highways in Cattaraugus County, which was adopted.

No. of road	Name	Town	Mileage	Total Miles in Town	Total Amount in Town
601	Olean-Allegany,	Allegany	1.25		
5264	Allegany-Vandalia,	Allegany	4.30	5.55	300.00
5418	Carrollton-Killbuck,	Carrollton	1.63	1.63	100.00
959	Randolph-Rutledge, Part 2,	Conewango	3.86	3.86	200.00
958	Gowanda-Dayton,	Dayton	2.75	2.75	150.00
697	Otto-East Otto, Sec. 2,	East Otto	2.27	2.27	100.00
5265	Salamanca-Little Valley, Part 1,	Great Valley	.86		
5418	Carrollton-Killbuck,	Great Valley	2.78	2.78	150.00
5137	Olean-Hinsdale-Cuba,	Hinsdale	8.51		
5174	Cuba-Friendship,	Hinsdale	.32	8.83	450.00
960	Rutledge-Leon, Part 2,	Leon	2.80	2.80	150.00
5259	Salamanca-Little Valley, Part 2,	Little Valley	1.18	1.18	50.00
695	Otto-Cattaraugus,	New Albion	1.21	1.21	50.00
731	Portville-Olean, Sec. 2,	Olean	.82		

5066	Olean-Hinsdale, Part 1, Olean....	2.94	3.76	200.00
696	Otto-East Otto, Sec. 1, Otto.....	4.10	4.10	200.00
958	Gowanda-Dayton, Persia	1.52	1.52	100.00
730	Portville-Olean, Sec. 1, Portville..	3.46	3.46	150.00
			45.03	2350.00

Road 5265 tax raised 1915 will apply for the year. Road is accepted.

Mr. Parke introduced a resolution relating to an assessment in town of Dayton. Referred to Committee on Laws.

By Mr. Black:

RESOLVED, That a committee of three be appointed by the Chairman of this Board to investigate the question of the advisability of the appointment of a County Probation Officer.

Laid over under the rules.

On motion of Mr. Rogers, the Board adjourned until 2 o'clock.

AFTERNOON SESSION.

Board called to order by the Chair.

By Mr. Lynde:

RESOLVED, That the sum of 3 mills on the dollar be levied and collected against the taxable property within the limits of the Delevan Fire District in the incorporated village of Delevan at the same time as the town taxes are collected for the year 1916.

Adopted.

By Mr. Lynde:

RESOLVED, That the sum of 3½ mills on the dollar be levied and collected against the taxable property within the limit of the Yorkshire Fire District located in the unincorporated village of Yorkshire, at the same time and manner as the town taxes are collected for the year 1916.

Adopted.

By Mr. Lynde:

RESOLVED, That the sum of .00517 mills on the dollar be levied and collected against the taxable property within the limits of the Yorkshire Light District located in the unincorporated village of Yorkshire at the same time and manner as the town taxes are collected for the year 1916.

Adopted.

Mr. Lynde presented a bill entitled "An Act to Authorize the town of Yorkshire in the County of Cattaraugus to issue bonds." Bill was read twice and referred to the Committee on Laws.

Mr. McMahon introduced a bill entitled "An Act to fix the salary and compensation of the District Attorney of Cattaraugus County." Bill was read twice and referred to the Committee on Laws.

By Mr. Rogers:

WHEREAS, the type-writer in the Sheriff's office being worn out to an extent that it is not serviceable, it is resolved

That the Sheriff be authorized to exchange type-writer at an expense not to exceed $89.00.

Laid over under the rules.

By Mr. Conkling:

RESOLVED, That the Journal Clerk be, and is hereby instructed to contract for the printing of 4,000 copies of the Journal of this Board, and for printing 75 copies of the Proceedings of any quarterly meeting which may be held. Such printing to be let to the lowest responsible bidder and shall be completed within seventy days from the time the first copy is delivered. That the Journal Clerk shall have the right to reject any and all bids and that the Chairman and Clerk of this Board be empowered to draw an order on the County Treasurer to pay for such printing, upon the certificate of the Journal Clerk that the contract for the printing has been properly complied with, the amount due for the same, and that such Journals when printed be distributed as last year. This contract shall be performed subject to provisions of the State Law, Chapter 494, Laws of 1913.

Laid over under the rules.

By Mr. Jaquay:

WHEREAS, in the year ending Oct. 31st, 1915, the sum of $30.03 for the clothing of one Clyde Kellogg at Sonyea was erroneously charged against the town of Coldspring, which should have been charged to the town of Carrollton, the same being a legal charge upon said town of Carrollton,

RESOLVED, That an order be drawn by the Clerk of this Board, payable to E. T. Jaquay, Supervisor of town of Coldspring, for the sum of $30.03, and that the same be charged to the town of Carrollton.

Adopted.

Mr. Garin presented a resolution relating to a highway which was referred to the Committee on Highways.

Mr. Black, from the Standing Committee on Laws, presented the following report, which was agreed to:

To the Board of Supervisors:

Your Standing Committee on Laws has had under consideration the proposed act to bond the county for deficiency of funds. Your Committee is of the opinion that the act is regular in form and according to law and advise its passage.

Respectfully submitted,

O. E. BLACK,
I. R. LEONARD,
C. D. VAN AERNAM,
JAS. DEVINE,
H. W. MORRISON.

The Special Order of the day being the designation of papers to do the county printing, Mr. Devine presented the following papers:

We, the Democratic members of the Board of Supervisors, hereby designate the Salamanca Union as the Democratic paper to print the Session Laws, for the year 1917.

W. H. WELSH
THOS. F. McMAHON
FRED WHIPPLE
GEO. G. RASEY
I. M. WAITE
JAMES DEVINE
J. E. GARIN
J. HOMER CARR
A. A. WILCOX

We, the Democratic members of the Board of Supervisors, hereby designate the Allegany Citizen as the Democratic paper to print the Miscellaneous Printing and Election Notices for the year 1917.

W. H. WELSH
J. E. GARIN
J. HOMER CARR
FRED WHIPPLE
I. M. WAITE
THOS. F. McMAHON
A. A. WILCOX
JAS. DEVINE
GEO. G. RASEY

Mr. Black presented the following paper:

We, the undersigned, Republican members of the Board of Supervisors of Cattaraugus County for the year 1916, do hereby designate the Olean Times, a public newspaper published at Olean in said county, to be the Republican newspaper to publish the Session Laws, Concurrent Resolutions and Tax Sale Notcies, for the year 1917.

The Cattaraugus Times, a public newspaper, published at Cattaraugus in said County, as the Republican newspaper to publish the Election Notices for the year 1917.

And the Portville Review, a public newspaper published at Portville in said county, as the Republican newspaper to publish the Sheriff's proclamations, notices of Jury drawings and other miscellaneous notices, for 1917.

O. E. BLACK
L. A. PARKE
E. J. CHENEY
I. R. LEONARD
F. J. HUGHES
E. B. BURDICK
E. B. SENEAR
J. T. JAMES
J. W. WATSON
T. C. BOZARD
W. S. PHILLIPS
E. T. JAQUAY
J. E. CHASE
C. A. MILLER
W. H. ELDREDGE
B. J. BOTH
A. E. AMES
E. A. GERE
H. H. HILL
W. H. BOWEN
I. A. HALL
C. E. SIMONS
W. H. ROGERS
W. G. WEIDMAN
H. W. MORRISON
H. A. BROOKS
A. J. GOLD
R. A. CONKLING
M. E. SMITH
H. J. ZIMMERMAN
GEO. H. NIX
FRANK HOLDRIDGE
C. D. VAN AERNAM
V. R. LYNDE
L. L. OYER

On motion of Mr. Van Aernam, the minimum rate as prescribed by law, was to be paid to the newspapers for printing.

On motion of Mr. Chase, a recess was taken until 3:30 P. M.

At expiration of recess the Board was called to order.

Mr. Cheney, from the Standing Committee on Equalization, presented the following report from that Committee; relating to the percentages of the various towns for equalizing purposes, which was adopted:

Allegany	62	Ashford	57	Carrollton	73
Coldspring	68	Conewango	58	Dayton	79
East Otto	60	Elko	94	Ellicottville	68
Farmersville	67	Franklinville	69	Freedom	79
Great Valley	61	Hinsdale	63	Humphrey	83
Ischua	73	Leon	79	Little Valley	77
Lyndon	75	Machias	68	Mansfield	71
Napoli	71	New Albion	76	Olean Town	52
Olean City	67	Otto	68	Perrysburg	65
Persia	74	Portville	72	Randolph	66
Red House	72	Salamanca Town	64	Salamanca City	76
South Valley	76	Yorkshire	67		

By Mr. Rasey:

RESOLVED, That town orders be made payable after Feb'y 1st, 1917.

Adopted.

Mr. Black, from the Standing Committee on Laws, presented the following report, which was agreed to:

To the Board of Supervisors:

Your Committee on Laws has had under consideration the petition of the assessors of the town of Farmersville to add three assessments to the assessment roll for the year 1916. In the opinion of your committee the Board has not the authority to make said additions for the reason that the petition is not verified and no proof of service of notice on the property owners or waiver of notice is shown, as provided for by Sec. 56 of the Tax Law.

Mr. Black, from the Standing Committee on Laws, presented the following report, which was agreed to:

Your Standing Committee on Laws has had under consideration the petition of the sasessors of the town of Otto, showing that they had made the following assessment on the roll of said town for 1916:

Frank Wehling, 121 acres, $2,400.00

That by clerical error the same appears on the roll at $3,000.00. In the opinion of your Committee the Board has power to correct this error, under Sec. 16 of the County Law; and recommend that the said assessment be placed at $2,400.00.

Respectfully submitted,

O. E. BLACK,
C. D. VAN AERNAM ,
H. W. MORRISON,
I. R. LEONARD,
JAS. DEVINE.

On motion of Mr. Gold, the recommendation of the Committee on Laws was adopted.

On motion of Mr. Bowen, the Board adjourned until Friday morning at 9:30.

November 17th, 1916.

Board called to order by the Chair.

Present—Messrs. Ames, Black, Both, Bowen, Bozard, Brooks, Burdick, Burley, Carr, Chase, Cheney, Conkling, Devine, Garin, Gere, Gold, Hall, Hill, Holdridge, Holmes, Hughes, James, Jaquay, Leonard, Lynde, McMahon, Miller, Morrison, Newell, Nix, Oyer, Parke, Phillips, Rasey, Rogers, Senear, Simons, Smith, Van Aernam, Waite, Watson, Welsh, Whipple, Weidman, Wilcox, Sullivan.

Absent—Messrs. Warn, Zimmerman.

Minutes of the previous session read and approved.

Mr. Leonard called up the bill relating to issuing bonds of the county to pay any deficiency which may arise. The bill was read the third time and passed, all voting in the affirmative.

The Chair presented the annual report of the Superintendent of the Poor, which was ordered printed in the Journal.

Mr. Hughes presented the annual report of the Superintendent of Poor to County Treasurer, which was ordered printed in the Journal.

Mr. Black called up his resolution relating to Probation Officer, and the same was adopted.

The Chair appointed the following as the committee: Mr. Leonard, Mr. Black and Mr. McMahon.

Mr. Rogers called up his resolution relating to exchange of typewriter in Sheriff's office, and the same was adopted.

Mr. Conkling called up his resolution relating to printing of Journals, and the same was adopted.

By Mr. Morrison:

RESOLVED, That the sum of $9.06 be added to the tax levy of the town of Elko and an order be drawn on the Supervisor of said town for said amount, in favor of C. H. Morrison Company, whose account is not embraced in the abstract of Town Audits of said town, but is a legal charge thereon for materials for road work.

Adopted.

On motion of Mr. Black, a recess was taken for half an hour.

At the expiration of recess the Board was called to order.

Mr. Black, of the Standing Committee on Laws, presented the following report, which was agreed to:

To the Board of Supervisors:

Your Standing Commitete on Laws has had under consideration the proposed act to authorize the town of Yorkshire to issue bonds for the purpose of borrowing money for the payment of the construction and building of highway bridges. In the opinion of your committee the same is proper in form and within the authority of the Board.

Respectfully submitted,

O. E. BLACK,
C. D. VAN AERNAM,
I. R. LEONARD,
H. W. MORRISON,
JAS. DEVINE.

Mr. Lynde called up the bill referred to in the foregoing report. The bill was read the third time and passed, all voting in the affirmative.

Mr. Black, from the Standing Committee on Laws, presented the following report, which was agreed to:

To the Board of Supervisors:

Your Standing Committee on Laws has had under consideration the resolution of Mr. Hughes that a certain piece of land consisting of 56 acres assessed to Geo. Woodruff on both the tax rolls of the town of Farmersville and town of Machias, be stricken from the roll of the town of Farmersville, and retained upon the tax roll of the town of Machias. In the opinion of your Committee the entire farm of Geo. Woodruff is assessable in the town of Machias, for the reason that the principle and only buildings on the premises are in the town of Machias, and we recommend the adoption of Mr. Hughes' resolution in relation theretof.

Respectfully submitted,

O. E. BLACK,
C. D. VAN AERNAM,
H. W. MORRISON,
JAMES DEVINE.

Mr. Hughes called up the resolution referred to in the foregoing report and the same was adopted.

The resolution is as follows:

RESOLVED, That a certain piece of land containing 56 acres assessed to Geo. Woodruff, on both the town of Farmersville and town of Machias Tax Rolls, be stricken from the roll of the town of Farmersville and retained upon the tax roll of the town of Machias.

Mr. Black, from the Standing Committee on Laws, presented the following report, which was agreed to.

To the Board of Supervisors:

Your Standing Committee on Laws has had under consideration an act to fix the salary and compensation of the District Attorney of Cattaraugus County. In the opinion of your Committee the act is regular in form and within the authority of the Board.

Respectfully submitted,

O. E. BLACK,
C. D. VAN AERNAM,
I. R. LEONARD,
H. W. MORRISON,
JAS. DEVINE.

On motion of Mr. Watson, the Board adjourned until 2 P. M.

AFTERNOON SESSION

Board called to order by the Chair.

By Mr. Bowen:

WHEREAS, the Town Superintendents of the several towns in Cattaraugus County have made an estimate of the amount of money necessary to be raised for the improvement of the highways and bridges and other miscellaneous highway purposes of their respective towns, as provided by Sec. 90 of the Highway Law, and

WHEREAS, the respective Town Boards have approved or changed said estimates as provided by Sec. 91 of the Highway Law,

THEREFORE BE IT RESOLVED, That the said estimates as approved by the Town Boards be received and the sum set opposite the name of the respective towns in the column which bears the heading "Amount of first item," (which is the amount of first item in said estimate), be assessed, levied and collected upon the taxable property of the respective towns, exclusive of the property within the limits of the incorporated village or villages of their respective towns, which maintain their streets and highways as a separate road district, and be it further

RESOLVED, That the sum set opposite the names of the respective towns in the columns which bear the heading "Amount of second item," "Amount of third item" and "Amount of fourth item" (which is the amount of the second, third and fourth items of said estimates as approved by the various town boards), be assessed, levied and collected upon the entire taxable property of the various towns of Cattaraugus County, as follows, that is to say:

Name of	Amount of First item	Amount Second item	Amount Third item	Amount Fourth item
Allegany	$ 49.50	$ 1,000.00	$ 425.00	$ 100.00
Ashford	2,700.00	700.00	100.00	400.00
Carrollton	1,600.00	1,000.00	.....	.....
Coldspring	1,459.00	725.00	25.00	75.00
Conewango ...	2,000.00	1,300.00	300.00	300.00
Dayton	2,500.00	200.00	200.00	400.00
East Otto.....	2,572.00	700.00	500.00	100.00
Elko	650.00	450.00	50.00	400.00
Ellicottville ...	2,500.00	1,000.00	100.00	100.00
Farmersville ..	2,100.00	800.00	200.00	200.00
Franklinville ...	2,893.00	1,500.00	400.00	500.00
Freedom	2,786.00	2,500.00	75.00	400.00
Great Valley...	2,000.00	1,000.00	300.00	200.00
Hinsdale	1,500.00	1,350.00	100.00	200.00
Humphrey	1,050.00	50.00	.....	10.00
Ischua	1,959.83	100.00	50.00	350.00
Leon	1,400.00	1,150.00	150.00	.....
Little Valley..	1,250.00	1,000.00	150.00	100.00
Lyndon	1,612.00	1,800.00	350.00	200.00
Machias	1,700.00	1,100.00	500.00	500.00
Mansfield	2,407.00	900.00	75.00	200.00

Napoli	1,584.00	300.00	50.00	100.00
New Albion....	2,000.00	1,000.00	100.00	250.00
Olean	1,500.00	800.00	50.00	100.00
Otto	2,000.00	1,060.00	200.00	400.00
Perrysburg ...	1,700.00	350.00	50.00	250.00
Persia	800.00	500.00	300.00	400.00
Portville	2,000.00	2,000.00	300.00	150.00
Randolph	1,667.00	1,500.00	100.00	800.00
Red House....	1,334.00	450.00	.....	100.00
Salamanca	400.00	350.00	25.00	40.00
South Valley..	1,125.00	200.00	450.00	75.00
Yorkshire	1,200.00	1,450.00	175.00	200.00
	$ 60,898.83	$ 30,285.00	$ 5,350.00	$ 7,600.00

And that the several amounts when collected be paid to the Supervisors of the respective towns, to be paid out by them as provided by law.

Adopted.

By Mr. Bowen:

WHEREAS, the Supervisors and Town Clerks of the towns mentioned below, have certified to this Board statements of the expenses incurred by the Town Superintendent of said towns with the consent of the Town Boards, pursuant to Sec. 93 of the highway law, and audited and allowed by said Town Board or Town Boards, together with the principle and interest, therefore be it

RESOLVED, That the amounts set opposite the name of each town be assessed, levied and collected upon the taxable property of that town, exclusive of the corporate limit of any village or villages, which maintain the highways therein as a separate highway district; and that the same, when collected, be paid to the Supervisor of the town, to be applied to the cancelling of the certificates of indebtedness and the interest accruing on the same, which were issued in payment of the above mentioned accounts:

Name of Town	Amount of Principle to be levied	Amount of Interest to be levied
Conewango	$ 400.00	$ 6.00
Hinsdale	7,500.00	200.50
Ischua	103.17	2.57

Machias	300.00	13.50
Otto	250.00	6.25
Olean	516.00	10.32
Portville	800.00	20.00
Yorkshire	1,020.00	.....

Adopted.

By Mr. Bowen:

WHEREAS, The Supervisors and Town Clerks of the towns mentioned below have certified to this Board statements of the expenses incurred by the Town Superintendents of said town with the consent of the Town Boards, pursuant to Sec. 93, of the Highway Law, and audited and allowed by said Town Board or Town Boards, together with the principle and interest.

THEREFORE BE IT RESOLVED, That the amounts set opposite the name of each town be assessed, levied and collected upon the taxable property of that town, exclusive of the corporate limits of any village or villages which maintain the highways therein, as a separate highway district, and that the same when collected be paid to the Supervisor of the Towns to be applied to the cancelling of the certificates of indebtedness and the interest accruing on the same, which were issued in payment of the above mentioned accounts:

Name of Town	Amount of Principle to be levied	Amount of Interest to be levied
Conewango	$ 1,100.00	$ 16 50
Dayton	3,000.00	.....
Elko	200.00	.....
Hinsdale	5,500.00	145.00
Napoli	225.00	4.50
Otto	300.00	7.50
Portville	1,500.00	54.50
South Valley	150.00	3.75
Yorkshire	1,593.26	.....

Adopted.

By Mr. Leonard:

RESOLVED, That a certain claim of the Guardian Angel Home, of Troy, N. Y., against the County of Cattaraugus for the care of

one Abbie Van Arnum, an Indian girl, be referred to County Superintendent of the Poor, for final action; and that he hereby is empowered to make final disposition of the same as he may, in his judgment, deem proper, with authority to pay out of the funds at his disposal all, or any part of the claim.

Adopted.

On motion of Mr. Miller, the privilege of the floor was granted to Ex-Senator Godfrey.

Mr. McMahon called up his bill to increase the salary of the District Attorney.

On motion of Mr. Bozard, Sec. 2 was amended to read "$2,000 annual salary" instead of $2,400.00.

The bill having been read three times was passed, all present voting in the affirmative.

Mr. Bowen, from the Committee on Highways, presented the following report, which was agreed to:

To the Board of Supervisors:

The undersigned, your Standing Committee on Highways, respectfully report that they have examined the several accounts referred to them, and recommend that orders be drawn in favor of the respective claimants, for the amounts allowed them, as follows:

No. of Claim	Name of Claimant	Amount Claimed	Amount Allomed
1	Alex. Bird, October expenses.....	$ 62.03	$ 62.03
2	L. L. Oyer, 1-6th County Line Bridge expenses	79.40	79.40
3	I. A. Hall do	190.47	190.47

Respectfully submitted,

W. H. BOWEN,
E. J. CHENEY,
L. A. PARKE.
THOS. F. McMAHON.

On motion of Mr. Bowen, the Board adjourned until Saturday morning at 9:30.

November 18th, 1916.

Board called to order by the Chair.

Present: Messrs. Ames, Black, Both, Bowen, Bozard, Brooks, Burdick, Burley, Carr, Chase, Cheney, Conkling, Devine, Gere, Hall, Hill, Holdridge, Holmes, James, Jaquay, Lynde, McMahon, Morrison, Newell, Nix, Oyer, Parke, Philips, Rasey, Senear, Simons, Smith, Sullivan, VanAernam, Waite, Watson, Welsh, Whipple Weidman, Wilcox.

Absent: Messrs. Garin, Gold, Hughes, Leonard, Miller, Rogers, Warn, Zimmerman.

Minutes of previous meeting read and approved.

By Mr. Newell:

RESOLVED, That the Board of Elections be authorized to contract with the lowest bidder for the work, for the printing of 500 copies of the transcript of the Primary Enrollment for 1917, to be in three separate pamphlets, one for Olean one for Salamanca and one for the towns. Such pamphlets to be mailed by the Board of Elections to all Supervisors, Town Clerks and County Committeemen, and those remaining to be distributed free of charge to all persons requesting the same.

Adopted.

On motion of Mr. Gere, the Franklinville Chronicle was designated as the Republican newspaper to publish the Election result.

On motion of Mr. Sullivan, the Olean Herald was designated as the Democratic paper to publish the Election returns.

Mr. Black, from the Standing Committee on Laws, presented the following report, which was agreed to:

To the Board of Supervisors:

Your Standing Committee on Laws has had under consideration the resolution to strike from the assessment roll of the town of Perrysburg, certain lands on the ground that the same should be assessed in the adjoining town of Dayton. At present said lands are assessed in both towns. The facts, as your Committee understand them, are as follows:

One Hooker owns a large farm lying partly in the town of Dayton and partly in the town of Perrysburg, all adjoining. The house in which the owner resides is located on the part of the farm in Perrysburg, there is on the part in the town of Dayton, a building originally built for a dwelling house and for many years occupied as such, but it is not conceded on the part of Perrysburg that it is now a dwelling house within the meaning of the Tax Law; but it is conceded that it is occasionally occupied as such by an employee of the owner of the farm. As to whether this is such a dwelling house as the Tax Law contemplates, reference may be had to the Liquor Law on that question. On page 912 of Abbott's Digest for 1913, in the matter of Henry 142 NY Sup. 485, appears the following:

"The fact that a building within the consent radius has not been actually occupied up to the date of the filing of a petition for a liquor license does not take away its character as a dwelling."

The law in regard to a farm divided by the line between two tax districts seems to have been the subject of frequent changes. Chap. 66 of the Laws of 1914 provides as follows:

"If a farm or lot is divided by a line between two or more tax districts, it shall be assessed in the tax district in which the dwelling house or other principle buildings are located, the same as though such farm or lot was wholly in such tax district, except that if the land is unoccupied or has not buildings thereon, or if the farm or lot consists of two of more parcels with separate dwelling houses or other principle buildings, the portion of such farm, lot or tract of land lying in each district shall be separately assessed therein."

The undersigned portion of your Committee is of the opinion that the building on the portion of the farm in the town of Dayton is a dwelling house within the meaning of the exception, in the statute cited; and that being so that the land in the town of Dayton is properly assessed in the town of Dayton.

Respectfully submitted,

I. R. LEONARD,
C. D. VAN AERNAM,
H. W. MORRISON.

Following the opinion of the State Tax Commissioners, I concur in the above report.

O. E. BLACK.

Mr. Parke called up his resolution referred to in the foregoing report, and the same was adopted. Resolution is as follows:

RESOLVED, That 272 acres located in the town of Dayton, owned by Morris Hooker, who lives in the town of Perrysburg, and which is assessed in both towns, be stricken from the assessment roll of the town of Perrysburg, on the ground that it is properly assessed in the town of Dayton, there being a dwelling house on the land in Dayton.

Mr. Black, from the Special Committee, presented the following report, which was agreed to:

Your Special Committee appointed to confer with Judge Cole in relation to the matter of furnishing him with Supreme Court Chambers, find that it is customary for various Boards of Supervisors to furnish such an office for Supreme Court Judges at their residences, especially when Special Terms of Court have been designated to be held in them.

We recommend that the County pay the rent of the office, and furnish telephone for the same, all for the purpose of furnishing Supreme Court Chambers for Justice Cole.

All of which is respectfully submitted.

O. E. BLACK,
G. G. RASEY,
R. A. CONLKING.

Mr. Senear, from Committee No. 2 on Miscellaneous Accounts, presented the following report:

To the Board of Supervisors:

The undersigned, your Standing Committee No. 2 on Miscellaneous Accounts, respectfully report that they have examined the several accounts referred to them and recommend that orders be drawn in favor of the respective claimants for the amounts allowed them, as follows:

No. of Claim	Name of Claimant	Amount Claimed	Amount Allowed
1	W. H. Simpson & Co.	$ 1036.73	$ 1036.73
2.	Geo. Nenno	46.70	46.70
3.	B. U. Taylor Company	381.23	381.23
4.	Pierce & Bickford	700.00	700.00
5.	H. A. Miller	42.53	42.53
6.	Hickey Bros.	45.00	45.00
8.	Weston Lumber Co.	2.32	2.32
9.	J. A. Andrews & Son	225.24	225.24
10.	H. A. Miller	10.93	10.93
11.	W. H. Simpson & Co.	2.67	2.67
12.	Bon Air Sanitorium	18.01	18.01
13.	Hickey Bros.	6.22	6.22
14.	R. L. Wicks	49.07	49.07
15.	E. F. Smith	3.85	3.85
16.	H. K. Brooks	27.89	27.89
17.	Buffalo Express	3.00	3.00
18.	F. R. Brothers & Co.	20.78	20.78
19.	Edward Torrey	9.10	9.10
20	Smith & Seeley	71.88	71.88
21.	Gault Bros.	62.39	62.39
22.	Traction Company	11.05	11.05
23.	Herold Elec. Shop	22.92	22.92
25.	F. R. Brothers & Co.	3.29	3.29
26.	Bissett Bros.	6.00	6.00
27.	Miller Hardware Co.	32.91	32.91
28.	Edward Torrey	75.00	75.00
29.	Gertrude Corbett	75.00	75.00
30.	W. A. Benson	50.00	50.00
31.	Jennie Terrett	40.00	40.00
32.	Henrietta Berry	22.67	22.67
33.	Mary O'Donnell	12.67	12.67
34.	Ruth Merwin	40.00	40.00
35.	Margaret Prozeller	20.00	20.00
36.	Mary Hardin	22.50	22.50
37.	Genevieve Vance	22.50	22.50
38.	Rose L. Soule	20.00	20.00
39.	Gault & Hunt	73.50	73.50

All of which is respectfully submitted.

L. L. OYER.
V. R. LYNDE,
E. B. SENEAR,

On motion of Mr. Senear, the Board resolved itself into a Committee of the Whole, with Mr. Parke in the Chair.

The Committee arose and reported that it had under consideration the report of Committee No. 2 on Miscellaneous Accounts, and recommended that the report as submitted by the Committee be adopted.

On motion of Mr. Parke, the report was agreed to.

On motion of Mr. Bowen, the Board adjourned until 1 o'clock.

AFTERNOON SESSION

Board called to order by the Chair.

Mr. Cheney, from the Standing Committee on Equalization, presented the report of that committee and the same was agreed to.

By Mr. Hall:

RESOLVED, That the sum of $100.00 be added to the tax levy of the town of Conewango and an order be drawn on the Supervisor of said town for said amount, in favor of Dr. J. E. Crossman, whose account is not embraced in the Abstract of Town Audit of said town, but is a legal charge thereon for services as Health Officer.

Adopted.

Mr. Parke presented the report of the Board of Managers of the Tuberculosis Hospital, which was ordered printed. (See County Reports.)

Mr. Conkling, from the Standing Committee on Finance, presented the following report, which was adopted:

Your Committee on Finance respectfully report that in its opinion the following appropriation will be necessary to meet the expenditures of this County for the ensuing fiscal year, in payment of—

APPROPRIATIONS

State Tax except for Highway purposes....	$ 831.42	
Stenographers Tax	1,935.55	
Armory Tax	8,291.76	
		$ 11,058.73
Tax Expenses, Advances and Refunds:		
Tax Commissioners Meeting	140.00	
Tax Blanks	255.00	
Tax Sale Advertising	300.00	
Redemption Advertising	300.00	
Returned School Taxes (fund for advanced payment)	1,800.00	
Refunded Taxes (County's share)	75.00	
County Tax Sale Certificates	45.00	
Surveys	285.00	
		3,200.00
General Government:		
Supervisors' Compensation and Expense	12,000.00	
		12,000.00
Administrative:		
Commissioner of Election Salary	2,150.00	
Election Expenses	3,100.00	
		5,250.00
County Treasurer	1,900.00	
		1,900.00
Court House Maintenance:		
Aside From Repairs	1,800.00	
County Clerk's Building.....	100.00	
Insurance on Memorial Building	35.00	
		1,935.00
Interest on Temporary Tax Loans	1,000.00	
		1,000.00

Judicial:		
County Judge	2,100.00	
Surrogate	4,000.00	
County Clerk as Clerk of Court	4,200.00	
		10,300.00
County Court:		
Civil Terms Including Stenographer	3,100.00	
Court Library	50.00	
		3,150.00
Regulative:		
County Sealer of Weights and Measures	1,000.00	
		1,000.00
Protective:		
County Clerk as Registar	4,400.00	
		4,400.00
Educational:		
Educational Notices	15.00	
Farm Bureau	2,500.00	
Deaf Mutes	1,000.00	
		3,515.00
Corrective:		
District Attorney	5,200.00	
Sheriff, Sheriff's Offices and Quarters	10,000.00	
Coroners	1,500.00	
Justices and Constables	750.00	
Repairs of Court House and Jail	500.00	
		17,950.00
Supreme Court Criminal Terms	4,500.00	
County Court Criminal Trials	3,250.00	
		7,750.00
Jail Maintenance	1,250.00	
Jail Inmates	4,000.00	
Penitentiary Inmates	4,100.00	
		9,350.00

3—$1,000.00 Bonds	3,000.00	
Interest on Bonds	780.00	
		3,780.00
Certificates of Indebtedness		65,000.00
Total Appropriations from General Fund		162,538.73
Less—Bal. Available Treasurer's Report	3,423.67	
County Clerk's Fees	10,500.00	
Sheriff's Fees	2,200.00	
Interest on General Fund, Etc.	1,200.00	
Fines and Penalties	1,000.00	
From Tax Sales	600.00	
		18,923.67
Total Required for General Fund		143,615.06
Appropriations Poor Fund:		
Superintendent of Poor	2,500.00	
Alms House Maintenance	6,000.00	
Alms House Inmates	10,000.00	
Outside Relief	3,000.00	
		21,500.00
Care of County Poor Hospitals	1,700.00	
		1,700.00
Superintendent Tuberculosis Hospital	900.00	
Maintenance Tuberculosis Hospital	4,860.00	
Inmates Tuberculosis Hospital	8,240.00	
		14,000.00
Commitment of Insane	250.00	
Feeble Minded	100.00	
		350.00
Meetings of Child Welfare Board	100.00	
Father Baker's	1,000.00	
Childs' Welfare	2,000.00	
		3,100.00

Soldiers' Burial	1,200.00	
Soldiers' Headstones	150.00	
		1,350.00
		162,415.06
Less—For Support of Town Poor at Almshouse	10,000.00	
Products of Alms House Farm	1,800.00	
		11,800.00
Appropriations Highway Fund:		
Supreintendent Highways	1,850.00	
County Line Bridges	300.00	
		2,150.00
County Road Construction	10,000.00	
Highway Work Releases	50.00	
State Highway Sinking Fund—County's Share	2,233.74	
Interest on State Highway Bonds—County's Share	1,489.16	
Temporary Highway Loans—County's Share	10,000.00	

Your Committee recommends that there be levied and assessed upon the property liable therefore, for the General Fund $162,415.06, for the Poor Fund $11,400.00, total $173,815.06, for the Highway Fund $25,922.90. Grand total $199,737.96.

By Mr. Watson:

RESOLVED, That the following sums be levied on the taxable property of the several towns as set opposite the said town, respectively for Support of Poor, G. A. R., Contingent Fund, Bonds, Sidewalks, in pursuance of the requisition of the proper officers and the votes of the town meetings of the various towns:

TOWN	POOR	G. A. R.	Contingent	Town Bonds	Side Walks	Certificate Indebtedness
Allegany	$	$	$ 1,500.00	$	$	$
Ashford			500.00			4,430.05
Carrollton	500.00		600.00			
Coldspring	150.00		100.00		100.00	
Conewango	300.00		800.00	43.43		
East Otto	200.00		360.00			
Elko			200.00			325.00
Ellicottville	300.00	50.00	300.00			
Farmersville	50.00		1,802.00		(Library)	
Franklinville	700.00		1,135.00		560.00	
Freedom	100.00					4,300.00
Great Valley	400.00		1,950.00	2,200.00		
Hinsdale		50.00	1,956.00			
Ischua			3,250.00			
Leon			500.00	812.50		
Little Valley	300.00	25.00	1,194.83			
Machias	100.00	25.00	800.00	525.00	200.00	
Napoli	250.00	10.00	75.00	50.75		
New Albion			125.00	1,060.00		
Olean Town	300.00	100.00	500.00			
Otto			100.00			
Perrysburg	115.00	50.00	650.00			
Persia	300.00		300.00			1,500.00
Portville	400.00		200.00	2,700.00		
Randolph	300.00		500.00			
Red House	50.00		500.00			
South Valley			250.00			
Yorkshire			1,400.00			

Adopted.

On motion of Mr. Carr, the presentation of Memorials to Deceased Members, was made a special order of the day for the afternoon of December 6th.

On motion of Mr. Cheney, the Board adjourned until Dec. 5th at 2 P. M.

December 5th, 1916.

Board called to order by the Chair.

Present: Messrs. Ames, Black, Bowen, Bozard, Brooks, Burdick, Burley, Carr, Chase, Cheney, Devine, Garin, Gere, Gold, Hall, Hill, Holdridge, Holmes, Hughes, James, Jaquay, Leonard, Lynde, McMahon, Miller, Morrison, Newell, Nix, Oyer, Parke, Phillips, Rasey, Rogers, Senear, Simons, Smith, Sullivan, VanAernam, Waite, Cullis, Watson, Welsh, Whipple, Weidman, Wilcox, Zimmerman.

Absent: Messrs. Both, Conkling.

By Mr. Whipple:

RESOLVED, That the following sums be re-laid against the following described property, for cutting brush and weeds:

Wilbur Smith Estate, Lot 43, cutting brush	$ 2.80
Afrona Newton, Lot 44, cutting brush	2.80
Edward Stevens, Lot 30, cutting brush	1.30
A. A. Rogers, Lot 58, cutting brush	1.50
G. G. Wulff, Lot 30, cutting brush	1.30
Melissa Marsh, Lot 29, cutting brush	1.50
Del Burdick, Lot 31, cutting brush	.80
Charles Meacham, Lot 11, cutting brush	1.10
Joe Schuppenhauer & wife, Lot 46, cutting brush	1.60
Russell Youngs, Lot 39, cutting brush	1.20

Adopted.

By Mr. Jaquay:

RESOLVED, That the following sums be relaid against the following property of the town of Coldspring for cutting brush on the highways:

L. L. Wilson, S. E. 49—2—8 78 acres..... .50

Adopted.

Mr. Black presented report of County Treasurer, which was ordered printed in the Journal.

Mr. Leonard presented report of Committee on Mortgage Taxes, which was agreed to.

To the Board of Supervisors:

Your Standing Committee on Mortgage Taxes respectfully report as follows:

That from the report delivered to this Board by the Clerk of the County of Cattaraugus, it appears that from Nov. 1st, 1915, to Oct. 31st, 1916, there has been collected by him of such taxes the sum of $14,197.58. That to this sum is to be added the item of interest received by the County Treasurer $88.31; that the expenses of collection of such taxes is the sum of $521.80.

The following is a summary statement:

Amount collected by County Clerk		$ 14,197.58
Item of Interest		88.31
		14,285.89
Deducting Expense of collection		521.80
Balance Net		13,764.09
One-half to State	6,882.05	
One-half Local	6,882.04	13,764.09

The schedules hereto annexed show the computations and method of apportionment. Your Committee recommends that orders be drawn on the County Treasurer for the amounts and as stated in Schedule C.

All of which is respectfully submitted.

I. R. LEONARD,
L. A. PARKE,
H. J. ZIMMERMAN,
JOHN A. BURLEY,
J. T. JAMES.

SCHEDULE A

Towns	Taxes Collected	Expenses Less Int.
Allegany	$ 404.90	$ 12.36
Ashford	351.78	10.75
Carrollton	191.74	5.86
Coldspring	287.60	8.56
Conewango	272.42	8.30
Dayton	950.40	29.00
East Otto	80.00	2.44
Elko	27.80	.85
Ellicottville	180.68	5.53
Farmersville	137.67	4.21
Franklinville	603.52	18.44
Freedom	302.10	9.25
Great Valley	228.36	6.97
Hinsdale	353.51	10.81
Humphrey	49.08	1.50
Ischua	133.13	4.07
Leon	139.53	4.28
Little Valley	297.68	9.10
Lyndon	66.81	2.04
Machias	191.98	6.04
Mansfield	65.53	2.01
Napoli	68.85	2.14
New Albion	342.93	10.49
Olean Town	348.11	10.63
Olean City	4,581.78	139.89
Otto	18.56	.58
Perrysburg	267.23	8.18
Persia	468.15	14.22
Portville	167.15	5.13
Randolph	563.22	17.22
Red House	99.39	3.06
Salamanca City	1,598.98	48.84
Salamanca Town	134.81	4.13
South Valley	41.13	1.25
Yorkshire	175.07	5.36
	14,197.58	433.49

SCHEDULE B

Town	Tax Net	State	Local
Allegany	$ 392.54	$ 196.27	$ 196.27
Ashford	341.03	170.52	170.51
Carrollton	188.88	92.94	92.94
Coldspring	279.04	139.52	139.52
Conewango	264.12	132.06	132.06
Dayton	921.40	460.70	460.70
East Otto	77.56	38.78	38.78
Elko	26.95	13.47	13.48
Ellicottville	175.15	87.58	87.57
Farmersville	133.46	66.73	66.73
Franklinville	585.08	292.54	292.54
Freedom	292.85	146.42	146.43
Great Valley	221.39	110.70	110.69
Hinsdale	342.70	171.35	171.35
Humphrey	47.58	23.79	23.79
Ischua	129.06	64.53	64.53
Leon	135.25	67.62	67.63
Little Valley	288.58	144.29	144.29
Lyndon	64.77	32.39	32.38
Machias	191.94	95.97	95.97
Mansfield	63.52	31.76	31.76
Napoli	66.71	33.36	33.35
New Albion	332.44	166.22	166.22
Olean Town	337.48	168.74	168.74
Olean City	4,441.89	2,220.94	2,220.95
Otto	17.98	8.99	8.99
Perrysburg	259.05	129.53	129.52
Persia	453.93	226.96	226.97
Portville	162.02	81.01	81.01
Randolph	546.00	273.00	273.00
Red House	96.33	48.17	48.16
Salamanca City	1,550.14	775.07	775.07
Salamanca Town	130.68	65.34	65.34
South Valley	39.88	19.94	19.94
Yorkshire	169.71	84.85	84.86
	$ 13,764.09	$ 6,882.05	$ 6,882.04

SCHEDULE C

TOWN or CITY	SUPERVISOR	Amount
Allegany	T. F. McMahon	$ 182.67
Ashford	L. L. Oyer	170.51
Carrollton	J. E. Garin	90.18
Coldspring	E. T. Jaquay	139.52
Conewango	L. A. Hall	126.30
Dayton	L. A. Parke	400.70
East Otto	F. W. Holmes	38.78
Elko	H. W. Morrison	13.48
Ellicottville	A. E. Ames	78.40
Farmersville	M. E. Smith	66.73
Franklinville	C. D. Van Aernam	236.14
Freedom	E. J. Cheney	146.43
Great Valley	J. E. Chase	110.69
Hinsdale	W. S. Phillips	171.35
Humphrey	J. Devine	23.79
Ischua	G. H. Nix	64.53
Leon	W. H. Eldredge	67.63
Little Valley	W. H. Bowen	109.73
Lyndon	E. A. Gere	32.38
Machias	F. J. Hughes	95.97
Mansfield	F. Whipple	31.76
Napoli	O. M. Newell	33.35
New Albion	J. W. Watson	143.12
Olean Town	H. A. Brooks	168.74
Olean City	City Treasurer	2,220.95
Otto	A. J. Gold	8.99
Perrysburg	I. M. Waite	119.80
Persia	D. R. Leonard	167.47
Portville	J. T. James	70.81
Randolph	G. G. Rasey	189.98
Red House	J. H. Carr	48.16
Salamanca City	City Comptroller	775.07
Salamanca Town	F. Holdridge	65.34
South Valley	A. A. Wilcox	19.94
Yorkshire	V. R. Lynde	75.74
		$ 6,5005.13

Village		Town	Amount
Treasurer,	Allegany.....	Allegany	$ 13.60
"	Limestone....	Carrollton	2.76
"	East Randolph	Conewango	5.76
"	East Randolph	Randolph	13.02
"	South Dayton.	Dayton	60.00
"	Ellicottville ..	Ellicottville	9.17
"	Franklinville .	Franklinville	56.40
"	Little Valley .	Little Valley	34.56
"	Cattaraugus .	New Albion	23.10
"	Perrysburg ..	Perrysburg	9.72
"	Gowanda	Persia	59.50
"	Portville	Portville	10.20
"	Randolph	Randolph	70.00
"	Delevan	Yorkshire	9.12
			376.91

Mr. Leonard, from the Special Committee, presented the following report, which was agreed to:

To the Board of Supervisors:

Your Special Committee, designated to investigate and report on the advisabiltiy of creating the office of Probation Officer for this County, respectfully report as follows:

The general idea of having an officer to look after these matters is very likely a good one, especially in large cities containing a large and condensed population. But it must be apparent that the condition in a city like Buffalo must be very different from a rural county like Cattaraugus, with a comparatively small population spread over a large territory. This Board is asked to appropriate an annual salary of $1,200.00 for such an officer, and $300.00 for expenses.

The appointment, it seems, comes through a Civil Service Examination and the result might be that the appointee would be from some remote corner of the county, distant from both the cities of Olean and Salamanca, and to give personal attention to probationers in those cities would necessarily incur large expense for travel and maintenance.

Your Committee understand that it is the custom to some extent, for the regular officer to place such matters in the hands of some local person. If so, why not let it be done in the first instance. It would seem that probation matters could well be handled by local police justices and magistrates at much less expense and with just as satisfactory results.

The creation of new officers and the incurring of new expenses has become a serious burden to the tax paying public and this Board should not be too active in creating any new burden. Your Committee is of the opinion that it is not advisable, at least for the present, to provide for a County Probation Officer for this county.

All of which is respectfully submitted,

I. R. LEONARD,
O. E. BLACK,
THOS. F. McMAHON.

By Mr. Leonard:

RESOLVED, That orders be drawn on the County Treasurer for the amounts and as stated in Schedule C of the report of the Committee on Mortgage Taxes, and that the same be payable forthwith.

Adopted.

Mr. Cheney presented a bill entitled "An Act to Authorize the Town of Freedom to Issue Bonds." The bill was read twice and referred to the Committee on Laws.

On motion of Mr. Bozard, the Board adjourned until Wednesday morning at 9:30.

December 6th, 1916.

Board called to order by the Chair.

Present: Messrs. Ames, Black, Both, Bowen, Bozard, Brooks, Burdick, Burley, Carr, Chase, Cheney, Conkling, Devine, Gere, Gold, Hall, Hill, Holdridge, Holmes, Hughes, James, Jaquay, Leonard, Lynde, McMahon, Miller, Morrison, Newell, Nix, Oyer, Parke, Phil-

lips, Rasey, Rogers, Senear, Simons, Smith, Sullivan, VanAernam, Waite, Cullis, Watson, Welsh, Whipple, Weidman, Wilcox, Zimmerman.

Absent: Mr. Garin.

Minutes of the previous Session read and approved.

Mr. Bowen presented report of County Clerk, which was ordered printed.

Mr. Rogers presented the report of the County Sealer of Weights and Measures, which was ordered printed in the Journal.

Mr. Rogers, from the Standing Committee on County Buildings, presented the following report, which was agreed to:

To the Board of Supervisors:

The undersigned, Standing Committee on County Buildings, visited the Tuberculosis Hospital on November 21st, 1916. We find they are having trouble for water, which we think will be overcome when the new electric motor is installed. We would recommend that the grounds be graded and seeded, and walks laid; also a laundry drier be installed for clothes; porches should be constructed around entire building for purpose of getting the sun during the whole day, which cannot be had at present. We find 17 patients who seem to be cheerful and satisfied with the keeping. Arrangements should be made with some undertaking firm for the immediate removal of bodies.

We also made a visit to the State Armory and found things in good shape.

On November 21st and 22nd, 1916, we visited the County Home at Machias. We found business going on in its usual brisk manner. All of the cottages are nearly filled to their capacity. The inmates seem cheerful and on being questioned by various members of the Committee all agreed that they were well cared for and as contented as could be, no requests to make, except the sending of home newspapers. The stone building has been re-shingled with new slate. We find the dairy in fine shape, no improvements requested by the Superintendent, except the litter carrier. The balance of re-

pairs requested by County Superintendent are some new floors in the cottages, needed by natural wear and tear; repainting some of the cottages. The use of oil lamps has been overcome by installing an all night electric lighting system.

We visited the County Buildings at Little Valley on Nov. 22nd and 23rd. We recommend that the heating system in the Little Valley Jail be operated on a more economical and efficient plan by removing the large coils in the corridors and substituting separate radiators therefor. The situation at present is such that when the heating system is in operation the entire coil has to be heated, causing a great waste of heat. If two or three separate radiators are installed on each floor, the heating of the building can be so governed that great economy in fuel consumption will result. We recommend that the outer buildings be painted. We do not have the number of tool-proof cells which the law requires but we find the jail in good condition except what we have recommended. We find the Court House in good condition. No repairs required. We visited the County Clerk's office and find it in the same congested condition as heretofore, with another year's accumulation of records, with no further floor space for more book cases or filing cases. This Committee would respectfully recommend that some action be taken during the ensuing year to provide room for such accumulation of records. The Election Commissioners office is in a very congested condition. Also we find in the County Clerk's office, the boiler for heating is worn and not fit for service longer than April, 1917. It has been in service for 22 years.

On inspecting the Memorial Building, we find it in bad condition; roof and gutters leaking, destroying both the inside and outside. We recommend that a roof expert be employed to look over these conditions with a view to remedying the same and make necessary repairs.

All of which is respectfully submitted.

W. H. ROGERS,
FRANK HOLDRIDGE,
O. M. NEWELL,
E. T. JAQUAY,
W. H. WELSH.

The Chair presented the recommendation of the Democratic County Committee for Election Commissioner and also the rec-

ommendation of the Republican County Committee for Election Commissioner, which were referred to the Committee on Laws.

The recommendations are as follows:

Board of Supervisors, Cattaraugus County,
Little Valley, N. Y.,

Gentlemen:

I, Bret L. Andrews, Chairman of the County Committee of the Republican party for the County of Cattaraugus, do hereby, in accordance with the provision of Sec. 194 of the Election Law, certify that in the opinion of a majority of the said Committee pursuant to resolution duly adopted, John M. Ackley, a resident and qualified elector of the town of Leon of the County of Cattaraugus, is a fit and proper person to be appointed a Commissioner of Elections, and I do hereby recommend him for appointment to said office.

In witness whereof, I have made and executed this certificate this 4th day of December, 1916.

Bret L. Andrews,
Chairman Republican County Committee.

Sworn to before me, this 4th
day of December, 1916.
F. B. Andrews,
Notary Public.

Cattaraugus County
Democratic County Committee

Recommendation for appointment of Commissioner of Election.

I, Daniel McCarty, of the village of Limestone, Cattaraugus County, New York, Chairman of the County Committee of the Democratic party for the county of Cattaraugus, do hereby, in accordance with the provisions of Sec. 194 of the Election Law, certify that in my opinion and in the opinion of said Committee pur-

suant to resolution duly adopted, DeElton Underwood, a resident and qualified elector of Coldspring in the county of Cattaraugus and state of New York, is a fit and proper person to be appointed a Commissioner of Elections and I do hereby recommend him for the appointment of said office.

In witness whereof I have made and executed this certificate this 2nd day of December, 1916.

Daniel McCarty, Chairman
Democratic County Committee

STATE OF NEW YORK,
County of Cattaraugus, ss.
City of Salamanca.

On this 7th day of December, in the year 1916, before me, the subscriber, personally appeared Daniel McCarty, to me known and known to me to be the same person described in and who executed the foregoing instrument, and he duly acknowledged to me that he executed the same.

I. R. LEONARD,
Notary Public.

By Mr. McMahon:

Resolved, that the sum of $75.00 be, and the same is hereby appropriated for the purpose of purchasing a clock and mantle piece for the Tuberculosis Hospital; and an order be drawn on the County Treasurer in payment thereof.

Lost: 21 ayes, 11 noes.

By Mr. Morrison:

Resolved, that the per diem of Court Officers be fixed at $4.00 on and after January 1st, 1917.

Laid over under the rules.

By Mr. Rogers:

Resolved, that the sum of $800.00 be, and hereby is appropriated, or as much thereof as is necessary, for the repairs and

improvements recommended by the County Building Committee, at the County Home.

Adopted.

Mr. Bowen presented the annual report of the County Superintendent of Highways, which was ordered printed.

By Mr. Black:

Resolved, that the County of Cattaraugus pay the office rent of Judge Cole and furnish telephones for such office, for the purposes of Special Term work; bills for the same shall be presented to this Board for audit in the usual manner. The rental shall be from and after December 1st, 1916 and shall not exceed $20.00 per month. The Special Committee heretofore appointed shall have power to act in relation to the matter.

Adopted.

Mr. Simons, from the Standing Committee on Reports of Officers, presented the report of that committee, which was agreed to.

Mr. Simons presented the bond of the County Treasurer, which was referred to the Committee on Laws.

On motion of Mr. Bowen, the Board adjourned until 2 P. M.

AFTERNOON SESSION

Board called to order.

The special order of the day being the presentation of memorials to deceased members, Mr. Morrison presented a memorial on the death of Mr. Manley D. Holt; Mr. Carr presented a memorial on the death of Mr. Howard Fuller; Mr. G. G. Rasey presented a memorial on the death of Hon. Erastus S. Ingersoll; Mr. Nix presented a memorial on the death of Mr. C. C. Baxter, all of which were unanimously adopted and ordered printed in the Journal.

Mr. Black, from the Standing Committee on Laws, presented the following report, which was agreed to:

To the Board of Supervisors:

In the opinion of your Committee the proposed bonding act of the town of Freedom is in proper form and within the power of this Board.

Respectfully submitted,

O. E. BLACK,
I. R. LEONARD,
H. W. MORRISON.

Mr. Black, from the Standing Committee on Laws, presented the following report, which was agreed to:

To the Board of Supervisors:

Your Standing Committee on Laws is of the opinion that the bond of Bret L. Andrews, County Treasurer elect, is in due form and that the surety thereof is sufficient. We advise the approval of such bond.

Respectfully submitted,

O. E. BLACK,
H. W. MORRISON,
I. R. LEONARD.

By Mr. Black:

Resolved, that the bond of Bret L. Andrews, County Treasurer elect, be approved by this Board; that the Clerk be directed to endorse thereon such approval, and that such bond be filed with the County Clerk.

Adopted.

Mr. Black, from the Standing Committee on Laws, presented the following report, which was agreed to:

To the Board of Supervisors:

Your Standing Committee on Laws has had under consideration the certificate of the Republican County Committee, by its

Chairman, recommending the appointment of John M. Ackley, for appointment as Commissioner of Elections. In the opinion of your Committee the certificate is regular in form and according to law.

Respectfully submitted,

O. E. BLACK,
I. R. LEONARD,
H. W. MORRISON.

Mr. Cheney called up his bonding bill for the town of Freedom, which was read the third time and passed, all present voting in the affirmative.

Mr. Miller, from the Standing Committee on County Clerks Accounts, presented the following report:

To the Board of Supervisors of Cattaraugus County:

The undersigned, your Standing Committee on County Clerks Accounts, respectfully report that they have examined the several accounts referred to them and recommend that orders be drawn in favor of the respective claimants for the amounts allowed them, as follows:

No. of Claim	Name of Claimant	Amount Claimed	Amount Allowed
1	Kregar Drug Company	$ 2.06	$ 2.06
2	C. L. McLouth	69.40	69.40
3	Cattaraugus Times	2.50	2.50
4	Elliott-Fisher Co.	.60	.60
5	C. W. Brock	22.80	22.80
6	R. E. Lusk & Company	322.00	322.00
7	Adams-White Company	7.00	7.00
8	F. S. Webster Company	9.00	9.00
9	Olean Herald	10.00	10.00
10	Duggan-Rider Company	1.90	1.90
11	F. M. Merrill	63.51	63.51

Respectfully submitted,

C. A. MILLER,
E. B. SENEAR,
J. H. CARR,
O. M. NEWELL.

On motion of Mr. Miller, the Board resolved itself into a Committee of the Whole, with Mr. Leonard in the Chair.

The Committee arose and reported that it had under consideration the report of the Committee on County Clerks Accounts, and recommended that the report as submitted by the Committee be adopted.

On motion of Mr. Leonard the report was agreed to.

Dr. Burdick, from the Standing Committee on Coroners' Accounts, presented the following report:

To the Board of Supervisors:

The undersigned, your Standing Committee on Coroners' Accounts, respectfully report that they have examined the several accounts referred to them, and recommend that orders be drawn in favor of the respective claimants for the amounts allowed them, as follows:

No. of Claim	Name of Claimant	Amount Claimed	Amount Allowed
1	C. L. Randall, M. D.	$ 30.40	$ 30.40
2	H. M. Ashley, M. D.	25.00	15.00
3	O. S. Martin, M. D.	25.00	25.00
4	A. H. Babcock	5.00	5.00
5	J. H. Schaack	35.00	35.00
6	F. J. Babcock	5.00	5.00
7	Gault & Hunt	39.50	39.50
8	Jas. A. Taggert, M. D.	10.00	10.00

Respectfully submitted,

E. B. BURDICK,
W. H. BOWEN,
I. A. HALL,
A. E. AMES,
A. A. WILCOX,
F. J. HUGHES.

On motion of Mr. Burdick, the Board resolved itself into a Committee of the Whole, with Mr. Watson in the Chair.

The Committee arose and reported that it had under consideration the report of the Committee on Coroners' Accounts, and recommended that the report as submitted by the Committee be adopted.

On motion of Mr. Watson, the report was agreed to.

Dr. Burdick, from the Standing Committee on Lawyers' and Physicians' Accounts, presented the following report:

To the Board of Supervisors:

The undersigned, your Standing Committee on Lawyers' and Physicians' Accounts, respectfully report that they have examined the several accounts referred to them and recommend that orders be drawn in favor of the respective claimants for the amounts allowed them, as follows:

No. of Claim	Name of Claimant	Amount Claimed	Amount Allowed
1	L. R. VanVlack	$ 15.00	Not allowed
2	S. S. Bedient	26.00	$ 26.00
3	G. W. Winterstein	15.00	15.00
4	G. C. Hackett	15.00	15.00
5	H. K. Congdon	10.00	10.00
6	W. B. Johnson	5.00	Not allowed

Respectfully submitted,

E. B. BURDICK,
H. H. HILL,
W. G. WEIDMAN,
A. A. WILCOX.

On motion of Dr. Burdick, the Board resolved itself into a Committee of the Whole, with Mr. Chase in the Chair.

The Committee arose and reported that it had under consideration the report of the Committee on Lawyers' and Physicians' Accounts, and recommended that the report as submitted by the Committee be adopted.

On motion of Mr. Chase, the report was agreed to.

Mr. Bowen, from the Standing Committee on Highways, presented the following report, which was agreed to:

To the Board of Supervisors:

The undersigned, your Standing Committee on Highways, respectfully report that they have examined the several accounts referred to them and recommend that orders be drawn in favor of the respective claimants for the amounts allowed them, as follows:

No. of Claim	Name of Claimant	Amount Claimed	Amount Allowed
1	Alex Bird, Nov. expenses	$ 35.55	$ 35.55

Respectfully submitted,

W. H. BOWEN,
L. A. PARKE,
T. F. McMAHON,
E. J. CHENEY,
A. E. AMES.

Mr. Weidman, from the Standing Committee to settle with Supt. of Poor, presented the following report, which was agreed to:

To the Board of Supervisors:

We, the undersigned, Committee on Accounts of Supt. of Poor, respectfully report that we have examined the books and accounts of said Superintendent, and that we find the same correct. We have also examined his accounts of receipts and vouchers for payment of same to the County Treasurer and find same to balance and are correct.

The report of the Supt. already submitted to the Board of Supervisors gives all the item and detail of the receipts and expenditures, and it is not necessary to re-capitulate them in this report.

We also report that all accounts examined by us have been properly verified.

Respectfully submitted,

W. G. WEIDMAN,
W. H. ROGERS,
FRED WHIPPLE,
E. A. GERE,
A. E. AMES,

Mr. Hughes, from the Standing Committee on Sheriff's Accounts, presented the following report:

To the Board of Supervisors:

The undersigned, your Standing Committee on Sheriff's Accounts, respectfully report that they have examined the several accounts referred to them, and recommend that orders be drawn in favor of the respective claimants, for the amounts allowed them as follows:

No. of Claim	Name of Claimant	Amount Claimed	Amount Allowed
1	Crescent Paper Co.	$ 27.50	$ 22.50
2	Mathew Bender & Co.	8.00	8.00
3	D. J. Kilby	11.50	11.50
4	Olean Herald Co.	11.67	11.67
5	C. W. Brock	18.50	18.50
6	The Hub	34.34	34.34
7	J. A. Andrews & Son	8.00	8.00
8	C. L. McLouth	174.25	174.25
9	VanDorn Iron Works Co.	344.00	344.00
10	J. H. Wilson	100.00	100.00

Respectfully cubmitted,

F. J. HUGHES,
E. J. CHENEY,
E. T. JAQUAY,
J. E. CHASE.

On motion of Mr. Hughes, the Board resolved itself into a Committee of the Whole, with Mr. Ames in the Chair.

The Committee arose and reported that it had under consideration the report of the Committee on Sheriff's Accounts and recommended that the report as submitted by the Committee be adopted.

On motion of Mr. Ames, the report was agreed to.

Mr. Jaquay, from the Committee on Erroneous Assessments, presented the following report, which was agreed to:

To the Board of Supervisors:

Your Committee on Erroneous Assessments has had under consideration the affidavit of Ward B. Smith to strike from the assessment roll of the town of Ellicottville, an assessment to him of $1,000.00 personal property; and reports that in the opinion of the Committee the Board has no power to change the assessment.

Respectfully submitted,

E. T. JAQUAY,
E. B. BURDICK,
O. E. BLACK,
H. A. BROOKS.

Mr. Watson, from the Standing Committee No. 2 on Miscellaneous County Accounts, presented the following report:

To the Board of Supervisors:

The undersigned, your Standing Committee No. 2 on Miscellaneous County Accounts, respectfully report that they have examined the several accounts referred to them, and recommend that orders be drawn in favor of the respective claimants for the amounts allowed them, as follows:

No. of Claim	Name of Claimant	Amount Claimed	Amount Allowed
1	D. H. V. Wells	$ 14.20	$ 14.20
2	B. E. Allen	8.14	7.77
3	P. H. Curtis	8.10	8.10

4	W. H. Lincoln	9.10	7.40
5	S. L. Sweetland	11.35	11.35
6	W. Rupp	11.25	9.20
7	F. H. Bacon	17.44	17.44
8	H. D. Morton	9.85	9.35
9	S. L. Vibbard	6.78	4.88
10	L. B. Darby	9.60	6.60
11	F. D. Caneen	9.98	9.98
12	G. F. Smith	14.08	14.08
13	J. Bissell	3.35	3.35
14	H. W. Brooks	4.16	4.16
15	A. J. Curtis	8.60	8.60
16	O. A. Strowbridge	4.60	4.60
17	M. L. Hillsman	125.00	125.00
18	O. H. Sibley	50.00	50.00
19	E. Brown	2.70	2.70
20	T. C. Bozard	5.50	5.50
21	T. F. McMahon	27.75	27.75
22	O. M. Newell	19.95	19.95
23	F. Holdridge	18.91	18.91
24	C. D. VanAernam	15.00	15.00
25	J. E. Garin	12.00	12.00
26	I. R. Leonard	20.00	20.00
27	W. H. Eldridge	28.40	28.40
28	J. E. Chase	21.70	21.70
29	T. F. McMahon	19.84	19.84
30	F. Whipple	5.00	5.00
31	C. F. Schott	6.00	6.00
32	M. Bender & Co.	79.00	79.00
33	M. Bender & Co.	7.50	7.50
34	Johnson & Watson Co.	19.23	19.23
35	Olean Times	36.00	36.00
36	Banks Law Book Co.	21.50	21.50
37	J. J. Duggan	50.00	50.00
38	E. S. May	4.12¾	4.12
39	E. T. Jaquay	23.20	23.20
40	W. N. Y. & P. Traction Co.	19.95	19.95
41	G. A. Larkin	80.00	80.00
42	E. J. Cheney	15.55	15.55
43	W. H. Welsh	18.40	18.40
44	W. H. Rogers	24.10	24.10
45	G. W. Cirghwey	4.57	4.57

46	G. W. Cirghwey	151.37	151.37
47	J. B. Trombley	75.67	75.67
48	C. F. Rattigan	5.25	5.25
49	W. H. Bowen	16.52	16.52
50	J. T. Norton	9.30	9.30
51	C. L. Norton	13.00	9.00
52	Elizabeth M. Baxter	8.40	8.40
53	W. W. Waring	19.52	19.52
54	A. J. Babcock	8.42	8.42
55	Kreiger Drug Store	2.30	2.30
56	W. N. Y. Inst. Deaf Mutes	720.55	720.55
57	V. R. Lynde	4.75	4.75
58	City of Salamanca	38.42	38.42
59	E. A. Wokefield	3.71	3.22
60	McLuth Drug Store	20.65	20.65

Respectfully submitted,

J. W. WATSON,
H. J. ZIMMERMAN,
A. A. WILCOX,
V. R. LYNDE,
M. E. SMITH.

On motion of Mr. Watson, the Board resolved itself into a Committee of the Whole, with Mr. Rogers in the Chair.

The Committee arose and reported that it had under consideration the report of the Committee No. 2 on Miscellaneous Accounts, and recommended that the report as submitted by the Committee, be agreed to.

On motion of Mr. Rogers, the report was agreed to.

Mr. Zimmerman, from the Standing Committee to Settle with the County Treasurer, presented the following report, which was agreed to:

To the Board of Supervisors:

We, the undersigned, your Standing Committee to Settle with the County Treasurer, respectfully report that we have examined

all of the books of the County Treasurer and find the same to be correct and agree.

Respectfully submitted,

H. J. ZIMMERMAN,
R. A. CONKLING,
C. E. SIMONS,
H. H. HILL,
F. W. HOLMES.

Mr. Hill, from the Standing Committee on Accounts of Supt. of Poor, presented the following report, which was agreed to:

To the Board of Supervisors:

The undersigned, your Standing Committee on Accounts of Supt. of Poor, respectfully report that they have examined the several accounts referred to them and recommend that orders be drawn in favor of the respective claimants, as follows:

No. of Claim	Name of Claimant	Amount Claimed	Amount Allowed
1	W. P. Kysor	$ 36.34	$ 36.34
2	W. P. Kysor	62.72	62.72

Respectfully submitted,

H. H. HILL,
F. W. HOLMES,
F. J. HUGHES,
H. J. ZIMMERMAN,
I. A. HALL.

By Mr. Conkling:

Resolved, that Rule 13 be amended by the addition of a committee of three to audit all bills of Tuberculosis Hospital.

Laid over under the rules.

On motion of Mr. Weidman, the Board adjourned until Thursday morning at 9:30.

December 7th, 1916.

Board called to order by the Chair.

Present: Messrs. Ames, Black, Both, Bowen, Bozard, Brooks, Burdick, Burley, Carr, Chase, Cheney, Conkling, Devine, Gere, Gold, Hall, Hill, Holdridge, Holmes, Hughes, James, Jaquay, Leonard, Lynde, McMahon, Miller, Morrison, Newell, Oyer, Parke, Phillips, Rasey, Rogers, Senear, Simons, Smith, Sullivan, VanAernam, Waite, Cullis, Watson, Welsh, Whipple, Weidman, Wilcox.

Absent: Messrs. Garin, Nix, Zimmerman.

Minutes of the previous session read and approved.

On motion of Mr. Leonard, the bill of Lynde R. VanVlack, $15.00, approved by District Attorney, was ordered paid.

By Mr. Leonard:

Resolved, that pursuant to the provisions of Chapter 235, Laws of 1912, the sum of $2,000.00 is hereby provided as a fund for the payment in advance of audits of expenses of the District Attorney's office, and the County Treasurer is hereby authorized to apply said sum in payment of such bills on the approval of the District Attorney, in accordance with provisions of said act, said amount to include any amount heretofore appropriated and now remaining unused in the County Treasury.

Adopted.

By Mr. Rogers:

Resolved, that the Building Committee be authorized to purchase a table and twenty-five chairs for the use of the District Attorney's office.

Adopted.

Mr. Morrison called up his resolution relating to payment of Court Officers, and the same was adopted.

Mr. Black, from the Standing Committee on Laws, presented the following report, which was agreed to:

To the Board of Supervisors:

Your Standing Committee on Laws has had under consideration the certificate of the Chairman of the Democratic County Committee, recommending DeElton Underwood for appointment as Commissioner of Election. In the opinion of your Committee the certificate is in compliance with the Election Law.

In the opinion of your Committee the certificate is in substantial form provided by law.

Respectfully submitted,

O. E. BLACK,
C. D. VAN AERNAM,
H. W. MORRISON,
I. R. LEONARD.

Mr. Conkling called up his resolution relating to the amendment of Rule 13, and the same was adopted.

By Mr. Black:

Resolved, that the resolution heretofore adopted by the Board in relation to the presentation of a claim against the state for county money expended on that portion of the Great Valley-Ellicottville county highway, lying on the Indian Reservation, be reconsidered.

Adopted.

The original resolution was then referred to the Committee on Laws.

Mr. Gold presented the report of the Committee on Grand Jurors, which was agreed to, and ordered printed.

Mr. Lynde, from the Standing Committee on Board of Elections Accounts, presented the following report:

To the Board of Supervisors:

The undersigned, your Standing Committee on Board of Elections Accounts, respectfully report that they have examined the several accounts referred to them, and recommend that orders be drawn in favor of the respective claimants for the amounts allowed them, as follows:

No. of Claim	Name of Claimant	Amount Claimed	Amount Allowed
1	Olean Times	$946.20	$946.20
2	Olean Herald	425.85	425.85
3	Kreiger Drug Store	1.30	1.30
4	Board of Election	45.05	45.05
5	G. W. Brock	23.42	23.42
6	Randolph Pub. Co.	39.95	39.95
7	M. A. Congdon	25.65	25.65
8	Williamson Law Book Co.	9.00	9.00
9	J. B. Lyon Co.	18.00	18.00
10	The Hub	201.28	201.28
11	C. McLouth	86.04	86.04
12	Chas. Smith	5.75	5.75
14	W. F. Hall	8.94	8.94
15	Automatic Registering Mach. Co.	13.75	13.75
16	J. Higby	4.28	4.28
17	F. H. Oakleaf	34.25	34.25
18	Niagara Frontier Pub. Co.	114.75	114.75
19	Hattie Locke	7.80	7.80
20	Duggan-Rider Co.	5.50	5.50
21	Leo F. Krampf	10.00	10.00
22	Florence F. Sherman	7.20	7.20
23	The Hub	31.60	31.60
24	The Hub	69.89	69.89
25	Duggan-Rider Co.	2.30	2.30
26	M. A. Congdon	8.60	8.60

Respectfully submitted,

V. R. LYNDE,
L. A. PARKE,
THOS. F. McMAHON.

On motion of Mr. Lynde, the Board resolved itself into a Committee of the Whole, with Mr. Bozard in the Chair.

The Committee arose and reported that it had under consideration the report of the Committee on Board of Election Accounts, and recommended that the report as submitted by the Committee be adopted.

On motion of Mr. Bozard the report was agreed to.

Mr. Bozard, from the Standing Committee on Printing and Printers' Accounts, presented the following report:

To the Board of Supervisors:

The undersigned, your Standing Committee on Printing and Printers' Accounts, respectfully report that they have examined the several accounts referred to them and recommend that orders be drawn in favor of the respective claimants for the amounts allowed them, as follows:

No. of Claim	Name of Claimant	Amount Claimed	Amount Allowed
1	Albany Evening Times	$ 4.50	$ 4.50
2	B. B. Webber	60.25	60.25
3	J. N. Adams & Co.	26.25	26.25
4	W. C. Little & Co.	5.50	5.50
5	Randolph Pub. Co.	150.00	150.00
6	Randolph Pub. Co.	11.00	11.00
7	Randolph Pub. Co.	4.50	4.50
8	J. H. Crane	5.00	5.00
9	Olean Times	16.60	16.60
10	Olean Times	36.20	36.20
11	C. W. Brock	10.75	10.75
12	Northrup Printing Works	16.50	16.50
13	Cattaraugus Republican	8.10	8.10
14	Republican Press	266.85	266.85
15	B. B. Webber & Sons	129.00	129.00
16	M. B. Field	3.50	3.50

17	Olean Times	10.00	10.00
18	Olean Times	7.25	7.25
19	Randolph Pub. Co.	103.00	103.00

Respectfully submitted,

T. C. BOZARD,
J. W. WATSON,
E. A. GERE,
JAS. SULLIVAN,
B. J. BOTH.

On motion of Mr. Bozard, the Board resolved itself into a Committee of the Whole, with Mr. Hughes in the Chair.

The Committee arose and reported that it had under consideration the report of the Committee on Printing and Printers' Accounts, and recommended that the report as submitted by the Committee be adopted.

On motion of Mr. Hughes the report was agreed to.

Mr. Hall, from the Standing Committee on Justices' Accounts, presented the following report:

To the Board of Supervisors:

The undersigned, your Standing Committee on Justices' Accounts, respectfully report that they have examined the several accounts referred to them and recommend that orders be drawn in favor of the respective claimants for the amounts allowed them, as follows:

No. of Claim	Name of Claimant	Amount Claimed	Amount Allowed
1	H. Williams	$ 2.90	$ 2.90
2	W. J. Smith	2.45	2.45
3	G. C. Caswell	12.35	12.35
4	W. W. Breadon	2.25	2.25

5	W. W. Breadon	3.40	3.40
6	W. W. Breadon	3.75	3.75
7	R. H. Pratt	47.55	47.55

Respectfully submitted,

I. A. HALL,
A. J. GOLD,
H. A. BROOKS,
I. M. WAITE.

On motion of Mr. Hall, the Board resolved itself into a Committee of the Whole, with Mr. Waite in the Chair.

The Committee arose and reported that it had under consideration the report of the Committee on Justices' Accounts, and recommend that the report as submitted by the Committee be adopted.

On motion of Mr. Waite the report was agreed to.

Mr. Senear, from Committee No. 1 on Miscellaneous Accounts presented the following report:

To the Board of Supervisors:

The undersigned, your Standing Committee No. 1 on Miscellaneous Accounts, respectfully report that they have examined the several accounts referred to them and recommend that orders be drawn in favor of the respective claimants for the amounts allowed them as follows:

No. of Claim	Name of Claimant	Amount Claimed	Amount Allowed
1	Flat Iron Rock Farm	$ 7.50	$ 7.50
2	F. X. Weinmann	10.74	10.74
3	Edward Torrey	15.49	15.49
4	C. L. Ordway	3.00	3.00
5	H. K. Brooks	54.31	54.31
6	F. R. Brothers	57.99	57.99
7	Weston Lumber Co.	22 32	22.32
8	W. N. Y. & P. Traction Co.	5.85	5.85
9	Miller Hardware Co.	1.75	1.75

10	Hickey Bros	6.69	6.69
11	B. J. Lockard & Co.	5.67	5.67
12	Myrick Machine Co.	3.80	3.80
13	Bissett Bros.	6.00	6.00
14	Pure Ice Co.	16.44	16.44
15	Riley & Wands	18.02	18.02
16	Smith & Seeley	36.27	36.27
17	Union Pacific Tea Co.	70.60	70.60
18	The Teacup	8.84	8.84
19	Gault Bros.	103.76	103.76
20	Olean Electric Cont. Co.	256.24	256.24
21	N. Y. Telephone Co.	2.95	2.95
22	Edward Torrey	75.00	75.00
23	Gertrude W. Talbot	75.00	75.00
24	W. A. Benson	25.00	25.00
25	L. Erhardt	25.00	25.00
26	Ruth E. Merwin	40.00	40.00
27	Margaret Prozeller	40.00	40.00
28	Jennie Ferris	9.33	9.33
29	Mary N. Curran	14.58	14.58
30	Mary Hardin	22.50	22.50
31	Genevieve Vance	22.50	22.50
32	Mary O'Donnell	40.00	40.00
33	Dorothy E. Brennan	20.00	20.00
34	Tessie Ransbury	10.67	10.67
35	Paine Drug Co.	17.10	17.10
36	William Keim	52.61	52.61
37	R. L. Wicks	25.19	25.19
38	Mrs. Grace Johnson	5.50	5.50
39	Jas. H. Brahaney	5.00	5.00
40	Warren Gasoline Co.	45.00	45.00
41	R. J. Strassenburg Co.	4.75	4.75
42	H. H. Schultz Co.	30.00	30.00

Respectfully submitted,

E. B. SENEAR,
V. R. LYNDE,
L. L. OYER,
W. H. WELSH.

On motion of Mr. Senear the Board resolved itself into a Committee of the Whole, with Mr. Gere in the Chair.

The committee reported that it had under cosideration the report of Committee No. 1 on Miscellaneous Accounts and recommended that the report as submitted by the Committee be adopted.

On motion of Mr. Gere the report was agreed to.

Mr. VanAernam, from the Committee on Military Affairs, presented the following report:

To the Board of Supervisors:

The undersigned, your Standing Committee on Military Affairs, respectfully report that they have examined the several accounts referred to them and recommend that orders be drawn in favor of the respective claimants for the amounts allowed them as follows:

No. of Claim	Name of Claimant	Amount Claimed	Amount Allowed
1	F. J. Collins	$ 15.00	$ 15.00
2	F. J. Collins	15.00	15.00
3	F. J. Babcock	50.00	50.00
4	F. J. Babcock	50.00	50.00
5	M. H. Wade	50.00	50.00

Respectfully submitted,

C. D. VAN AERNAM,
J. T. JAMES,
J. E. CHASE.

On motion of Mr. VanAernam the Board resolved itself into a Committee of the Whole, with Mr. Hall in the Chair.

The Committee arose and reported that it had under consideration the report of the Committee on Military Affairs, and recommended that the report as submitted by the Committee be adopted.

On motion of Mr. Hall the report was agreed to.

Mr. Brooks, from the Standing Committee on Returned School Tax, presented the following report, which was agreed to:

To the Board of Supervisors:

The undersigned, your Standing Committee on Returned School Taxes, respectfully report that they have examined the several accounts referred to them and recommend that orders be drawn in favor of the respective claimants, for the amounts allowed them, as follows:

Name of Claimant	Amount Claimed	Amount Allowed
Frank F. Smith, Allegany	$ 5.90	$ 5.90
J. C. Wheeler, Allegany	4.45	4.45
Claud Johnson, Allegany	108.92	108.92
Wm. Remington, Red House	1.71	1.71
Marion Decker, Red House	20.06	20.06
Asa Stone, Salamanca	13.95	13.95
John Paton, Carrollton	7.20	7.20
F. A. Cables, Carrollton	23.24	23.24
L. Holmes, Farmersville	53.20	53.20
Frank Winchell, Lyndon	15.68	15.68
S. B. Harrison, Lyndon	12.75	12.75
M. T. Reynolds, Lyndon	12.75	12.75
W. J. Frentz, New Albion	6.53	6.53
H. Lavery, New Albion	22.28	22.28
W. Hayward, Perrysburg	7.22	7.22
Cora E. Cummings, Perrysburg	50.56	50.56
A. T. Skinner, Perrysburg	32.86	32.86
J. S. Jamieson, Humphrey	12.39	12.39
Lewis Field, Little Valley	20.65	20.65
O. B. Stevens, Great Valley	2.32	2.32
Marion Sibley, Great Valley	1.68	1.68
James Miller, Great Valley	5.25	5.25
C. C. Longer, Great Valley	3.78	3.78
Mrs. H. M. Campbell, Elko	46.99	46.99
Bert Brown, Elko	14.73	14.73

Milo Young, Elko	34.65	34.65
Fred Yates, Steamburg	23.71	23.71
Cassie M. Bogart, Steamburg	15.37	15.37
W. Cooper, Steamburg	12.21	12.21
M. H. Carr, Portville	36.69	39.69
Mrs. S. Lynd, Portville	4.00	4.00
H. A. Moore, South Valley	6.25	6.25
W. H. Barney, South Valley	19.98	19.98
J. Laughlin, South Valley	5.80	5.80
A. Miles, South Valley	39.36	39.36
W. W. Russert, Dayton	4.89	4.89
G. B. Perrin, Dayton	4.86	4.86
M. M. W. Napier, Machias	2.60	2.60
L. Watson, Machias	5.25	5.25
A. L. Folts, Machias	2.51	2.51
Jay Morgan, Freedom	1.42	1.42
M. J. Elithorp, Freedom	20.26	20.26
P. D. Archer, Leon	6.85	6.85
C. Narsielzi, Otto	2.46	2.46
Helen Robsein, Otto	7.12	7.12
E. C. Mighells, Randolph	6.00	6.00
W. Turner, Randolph	3.00	3.00
N. B. Allen, Persia	87.22	87.22
E. J. Dolts, Ischua	17.06	17.06
Geo. Alderman, Olean City	1302.67	1302.67

Respectfully submitted,

H. A. BROOKS
W. S. PHILLIPS
I. A. HALL

By Mr. Brooks:

RESOLVED, That orders be drawn on the County Treasurer in favor of the several School Collectors named in the report of the Committee on Returned School Taxes, for the amounts severally re-

turned by them and that such Returned Taxes plus 7 per cent be relaid on the several rolls against the owners of the property against which they are levied.

Adopted.

Mr. Smith, from the Committee on Insurance, presented the following report:

To the Board of Supervisors:

The undersigned, your Standing Committee on Insurance, respectfully report that they have examined the several accounts referred to them and recommend that orders be drawn in favor of the respective claimants for the amounts allowed them, as follows:

No. of Claim	Name of claimant	Amount Claimed	Amount Allowed
1	Hazzard-Rhodes Co.	$ 111.75	$ 111.75
2	E. F. Beach	60.00	60.00
3	J. H. Wilson	171.75	171.75
4	W. H. Mandeville Co.	31.00	31.00
5	Metz & Kerr	24.00	24.00
6	L. B. Nichols	24.00	24.00
7	W. H. Mandeville Co.	48.00	48.00
8	C. A. Kammire & Co.	38.00	38.00
9	J. H. Youngs	15.00	15.00
10	R. L. Farnham	178.94	178.94
11	E. C. Nagle	75.00	75.00
12	A. A. Brush	15.00	15.00
13	Hazzard-Rhodes Co.	237.50	237.50

Respectfully submitted,

M. E. SMITH
T. H. CULLIS
J. W. WATSON

On motion of Mr. Smith the Board resolved itself into a Committee of the Whole, with Mr. Chase in the Chair.

The Committee arose and reported that it had under consideration the report of the Committee on Insurance, and recommended that the report as submitted by the Committee be adopted.

On motion of Mr. Chase the report was agreed to.

On motion of Mr. Bozard the Board adjourned until 2 P. M.

AFTERNOON SESSION

Board called to order by the Chair.

Mr. Nix, from the Committee on Constables' Accounts, presented the following report:

To the Board of Supervisors:

The undersigned, your Standing Committee on Constables' Accounts, respectfully report that they have examined the several accounts referred to them, and recommend that orders be drawn in favor of the respective claimants for the amounts allowed them, as follows:

No. of Claim	Name of Claimant	Amount Claimed	Amount Allowed
1	E. E. Thomas	$ 2.00	$ 2.00
2	M. Brunnell	11.90	not allowed
3	C. Miller	9.40	9.40
4	Frank Story	7.85	not allowed
5	W. J. Fellows	7.10	7.10
6	W. J. Fellows	5.80	5.80
7	W. J. Fellows	11.50	11.50
8	W. J. Fellows	5.80	5.80

Respectfully submitted,

G. H. NIX,
J. T. JAMES,
L. L. OYER,
C. E. SIMONS,
O. E. BLACK.

On motion of Mr. Nix, the Board resolved itself into a Committee of the Whole, with Mr. Weidman in the Chair.

The Committee arose and reported that it had under consideration the report of the Committee on Constables' Accounts, and recommended that the report as submitted by that Committee be adopted.

On motion of Mr. Weidman the report was agreed to.

Mr. Phillips, from the Committee on Expenses of the Board, presented the report of that Committee, which was agreed to. (See Appendix.)

On motion of Mr. Both, the Board adjourned without date.

JOHN SLOANE,
Journal Clerk.

Journal of the Special Session

Steamburg, N. Y., Dec. 14, 1916.

. . . . . .

. . . . . .

Dear Sir:—

I am requested by petition of a majority of the members of the Board of Supervisors of Cattaraugus County to call a Special Session of said Board, to convene in the Supervisors' Room at Little Valley, N. Y., Thursday, December 21st, 1916, at 2 o'clock P. M., for the purpose of counting soldiers' votes, auditing accounts and the transaction of such other business as may properly come before the meeting.

J. B. REEVES,
Clerk.

Pursuant to call, the Board of Supervisors of Cattaraugus Convened in Special Session at Little Valley, Dec. 21st, 1916, at 2 P. M., and was called to order by the Chairman, Mr. W. H. Eldredge.

Present—Messrs. Black, Both, Bowen, Bozard, Brooks, Burdick, Burley, Carr, Chase, Cheney, Cullis, Devine, Garin, Gere, Gold, Hall, Hill, Holdridge, Holmes, Hughes, James, Jaquay, Leonard, Lynde, Miller, Morrison, Newell, Parke, Phillips, Razey, Rogers, Simons, Smith, Sullivan, Waite, Watson, Welsh, Whipple, Weidman, Wilcox.

Absent—Messrs. Ames, Conkling, McMahon, Nix, Oyer, Senear, VanAernam, Zimmerman.

By Mr. Leonard:

RESOLVED, That the Board of Managers of the Cattaraugus County Tuberculosis Hospital be directed to present to this Board, at its meeting in January next, the report called for by sub-division 7 of Section 47 of Chapter 241, Laws of 1909, and that a copy of this resolution be furnished the said Board.

Adopted.

By Mr. Bozard:

RESOLVED, That the County Treasurer is hereby authorized to purchase a metal letter file at an expense not exceeding $50.00.

Adopted.

By Mr. Rogers:

WHEREAS, the bill of E. G. Billings, County Sealer of Weights and Measures, was over-looked at the last session,

RESOLVED, That an order be drawn in favor of E. G. Billings for $274.96.

ADOPTED.

By Mr. Rogers:

RESOLVED, That the sum of $50.00, or so much thereof as may be necessary, be appropriated to install a closet in the Sheriff's residence, the present closet being broken.

Adopted.

On motion of Mr. Leonard, the Board took a recess subject to the call of the Chair, for the purpose of reconvening as a Board of County Canvassers.

At expiration of recess, the Board was called to order by the Chair.

On motion of Mr. Gere, the report of the canvass on soldiers' vote was adopted and the officers declared elected.

Mr. Both, from the Committee on District Attorney, Surrogate and County Judge's Accounts, presented the following report:

To the Board of Supervisors:

The undersigned, your Standing Committee on District Attorney, Surrogate and County Judge's Accounts, respectfully report

that they have examined the several accounts referred to them and recommend that orders be drawn in favor of the respective claimants for the amounts allowed them, as follows:

No. of Claim	Name of Claimant	Amount Claimed	Amount Allowed
1	Duggan-Rider Co.	$ 10.20	$ 10.20
2	Adams & White Co.	27.75	27.75
3	Matthew Bender & Co.	5.00	5.00
4	Matthew Bender & Co.	8.50	8.50
5	D. F. Williams & Co.	7.50	7.50
6	T. H. Dowd	19.20	19.20
7	A. M. Laidlaw	41.74	41.74
8	G. A. Larkin	23.00	23.00
9	Mathew Bender & Co.	15.00	15.00

Respectfuly submitted,

B. J. BOTH,
J. T. JAMES,
V. R. LYNDE.

On motion of Mr. Both, the Board resolved itself into a Committee of the Whole, with Mr. Lynde in the Chair.

The Committee arose and reported that it had under consideration the report of the Committee on District Attorney, Surrogate and County Judge's Accounts, and recommended that the report as submitted by the Committee be adopted.

On motion of Mr. Lynde the report was agreed to.

Mr. Cheney, from the Special Committee to rent farm, presented a lease which was read and referred to the Committee on Laws.

The Committee on Laws presented a verbal report that the lease was in proper form, which report was agreed to.

By Mr. Cheney:

RESOLVED, That the Board of Managers of the Rocky Crest Sanitorium shall prepare and send a certified list at the end of each month of all the employees of said Sanitorium, to the State Civil

Service Commission, for their approval. To be returned to the County Treasurer and that he be and is authorized to pay such employees unless such monthly pay roll shall exceed the sum of $550.00.

Adopted.

By Mr. Cheney:

RESOLVED, That the Board of Managers of the Rocky Crest Sanitorium shall certify to all bills of said Sanitorium, at least once each month; and that the County Treasurer shall be and is authorized to pay the same, unless they should exceed the appropriation made by the Board of Supervisors for this purpose, after deducting the amount paid to the employees of said Sanitorium. All such bills shall be presented to this Board for audit at its quarterly or regular session.

On motion of Mr. Lynde, a Committee of three was appointed to devise means for a better filing system of the accounts of the Board.

The Chair appointed as such Committee, Messrs. Lynde, Senear and Garin.

On motion of Mr. Cheney, the Board adjourned without date.

JOHN SLOANE,
Journal Clerk.

Annual Report of County Treasurer

To the Board of Supervisors of Cattaraugus County:

Gentlemen:

I take pleasure in herein submitting for your consideration my annual report of the fiscal condition of Cattaraugus County, and transactions of the Treasurer's Office from November 1st, 1915, to November 1st, 1916.

Very respectfully yours,

B. L. ANDREWS,
County Treasurer.

Salamanca, N. Y., November 1, 1916.

SUMMARY OF CASH RECEIPTS AND DISBURSEMENTS
GENERAL FUND

November 1, 1915, to November 1, 1916

Separation and Distribution of Disbursements as required by Comptroller's "System of County Accounts"

Receipts		Disbursements
$ 7,179.88	Cash on hand Nov. 1, 1915	$
	County Tax Sale Certificates	48.19
2,270.93	Sheriff's Receipts	
	Sheriff's Salaries and Expenses	12,004.09
900.00	Fines	
747.70	Interest on Bank Deposit	
	Interest on Temporary Loans	916.67
	Revenue Stamp on Temporary Lonas	5.00
90,000.00	Temporary Loans	65,000.00
	Paid Jail Bonds, Nos. 34, 35, 36	3,000.00
	Paid Interest on Jail Bonds	900.00

23.89	Miscellaneous Overpayments and Refund		23.89
	Direct State Tax		79,940.86
	Tax Commissioners		139.84
	Commissioners of Election		2,142.30
	Election Expenses		2,441.14
	Supervisors Expenses		11,279.85
84.90	County Treasurer		2,015.32
7.00	Court House		2,514.56
	Co. Clerk's Bldg. (Architect $645.30)		716.00
	State Stenographer and Librarians Tax		2,581.49
	Supreme Court, Civil		7,480.94
	County Judge		2,092.97
	County Court, Civil		3,063.33
	Surrogate		4,163.50
	County Clerk, as Clerk of Court		4,260.76
10,929.61	County Clerk, as Register		4,355.19
	Court Library		25.50
	County Sealer		984.28
	Armory State Tax		8,431.93
	School District Superintendents		1,500.00
	Educational Notices		9.15
	Deaf Mutes		1,053.70
	Crop Improvement Association		2,000.00
	Prevention Cruelty to Animals		200.00
	District Attorney		5,118.48
	Coroners		1,224.62
	Supreme Court, Criminal		4.350.17
	County Court, Criminal		3,251.20
	Justices and Constables		638.76
	Jail and Sheriff's Residence		5,922.17
	Jail Inmates		4,018.48
	Penal Institutions		4,084.48
	Memorial Building		29.00
3,208.98	Superintendent of Poor	$ 2,527.52	
	Almshouse	5,793.11	
	Almshouse Inmates	11,492.46	
	Outside Relief	2,693.30	
	Hospitals	1,648.29	
	Insane	50.00	
	Randolph Home	950.15	
			25,154.83

....Father Baker's (1914 order inc.)		
....Tax Levy		1,437.42
....Father Baker's (1915 order chg. towns)		
.... Hinsdale .....$	260.72	
.... Olean City	523.92	
.... Salamanca City	22.15	
		806.79
....Dentistry for Blind		6.00
....Tubercular Visiting Nurse		335.00
....Tubercular Hospital, balance of $30,000		
.... Appropriated .....$	12,000.00	
.... Co. orders for Tub. Hosp.	11,886.64	
		23,886.64
....Feeble Minded		100.00
....Child Welfare, expense audited		85.65
....Soldiers Burial		1,135.00
....Soldiers Headstones		105.00
....Superintendent of Highways		1,881.13
.... L. V.-Catt. right of way.$	355.00	
.... Hinsdale-Franklinville ..	4,055.41	
.... Great Val., right of way	75.00	
.... Carrollton, right of way.	839.34	
		5,324.75
....County Line Bridges		288.40
....County Highway Construction St. Roads		47,597.20
....State Highway Sinking Fund & Int....		3,156.54
....County Roads		44.82
....Paid orders of Child Welfare Board, and		
.... charged to towns		854.00
....Paid Olean Poormaster, and chg. City..		39.85
....Paid Lunacy Exams. and chgd. Towns.		
.... Allegany .....$	35.30	
.... Carrollton	5.00	
.... Olean City	154.00	
		194.30

TAXES

172,139.45	Received from Collectors		
84,719.56	Received from Corporations		
	Paid Collectors in Tax Settlement		4,783.09
173.35	Discription for Tax Sale		286.65
670.25	Tax Sale and Redemption Advertising		599.13
44.92	Received Taxes of previous years and credited to towns:		
	Portville	$ 2.88	
	Olean City	42.04	
			48.92
	Paid Cancellations and charged Towns, by order of Board:		
	Olean Town	7.49	
	Olean City	14.31	
	Olean City	26.09	
	Olean City	5.81	
			53.70
158.03	Received from City of Salamanca		
3,744.65	Rec'd for Returned Real, Personal and Corporation Taxes		
1,261.38	Rec'd for Returned School Taxes		
572.04	Received for Relevied Taxes		1,811.88
260.99	Rec'd Fees on Taxes paid after return		
264.00	Interest on Taxes paid after return		
171.28	Received School Tax before Relevy and Paid Collector		146.14
32.60	Received Brush Tax and credited to town		
	Paid Highway Maintenance, Sec. 171		2,100.00
3,741.01	Amount received from Collectors of 1915 Levy, rec'd School Taxes from Corporations and Paid Collectors, Chap. 216, Laws 1913		3,741.01
479.87	Received Redemption Tax Sale Certificates and Paid same to Purchasers		479.87
	Cash on hand Nov. 1, 1916		3,423.67
383,786.27			383,786.27

CONDENSED SUMMARY

7,179.88	Cash on hand November 1, 1915	
376,606.39	Total Receipts for the year	
	Total Disbursements for the year	380,362.60
	Cash on hand November 1, 1916	3,423.67
383,786.27		383,786.27

RECEIPTS—GENERAL FUND

From Sheriff's Department, audited by Board:

First Quarter	$648.43	
Second Quarter	345.58	
Third Quarter	631.51	
Fourth Quarter	546.11	
		$ 2,171.63

For service in 1915, and not paid until 1916:

D. J. Sill	$ 13.32	
J. C. Dempsey	56.40	
J. J. McGilliger	29.58	
		99.30
		2,270.93

Received for Fines:

Alice Wilcox	$300.00	
Florence Smith	300.00	
Tony Ross	300.00	
		900.00

Interest on Bank Deposit:

1915 November	$ 10.04	
1915 December	20.46	
1916 January	113.91	
1916 February	118.05	
1916 March	164.38	

1916 April	112.67	
1916 May	80.83	
1916 June	51.30	
1916 July	38.96	
1916 August	7.34	
1916 September	12.39	
1916 October	17.37	
		747.70

Received from Temporary Loans:

Dated	Amount	
November 10, 1915, P'd March 10, 1916	$25,000.00	
December 21, 1915, Paid Feb. 21, 1916	15,000.00	
August 30, 1916, Due Jan. 30, 1917	15,000.00	
September 30, 1916, Due Jan. 30, 1917	20,000.00	
October, 14, 1916, Due Feb. 14, 1917	15,000.00	
		90,000.00

Received from County Clerk—Receipts of Office:

1915 November	$ 1,008.47	
1915 December	922.03	
1916 January	$ 817.08	
1916 February	921.19	
1916 March	969.03	
1916 April	954.20	
1916 May	913.93	
1916 June	1,002.52	
1916 July	962.62	
1916 August	757.38	
1916 September	751.38	
1916 October	949.78	
		10,929.61

Received for Junk sold at Little Valley by Supervisors..	
to C. P. Thompson	7.00
Received Miscellaneous Overpayments, refunded later...	23.89
Received for County Treasurer's Tax Searches and Deeds	84.90

Received from Supt. of Poor, receipts of Poor Farm:

November, 1915	$ 40.44
December, 1915	47.16

January, 1916	67.05		
February, 1916	58.29		
March, 1916	82.11		
April, 1916	237.25		
May, 1916	94.28		
June, 1916	356.90		
July, 1916	325.48		
August, 1916	153.76		
September, 1916	100.95		
October, 1916	276.90		
		1,840.57	
Received from State for support of Indian Poor at County Almshouse...		99.71	
Received from City of Salamanca for support of Poor, (not in tax levy)...		1,268.70	
			3,208.98

Received from Collectors and Corporations account of Tax Levy:

Town	From Collectors	From Corporations
Allegany	$ 5,070.81	$ 8,270.99
Ashford	3,402.25	1,743.10
Carrollton		5,326.72
Coldspring		2,643.13
Conewango	3,307.41	1,672.99
Dayton	3,519.44	2,378.13
East Otto	3,286.22	59.81
Elko		1,530.17
Ellicottville	3,333.56	2,412.76
Farmersville	2,555.47	1,215.88
Franklinville	8,340.02	2,534.93
Freedom	2,173.20	1,769.07
Great Valley		5,949.61
Hinsdale	2,273.02	5,452.26
Humphrey	1,010.37	114.52
Ischua	230.48	2,434.66
Leon	2,751.75	146.25
Little Valley	2,528.35	2,458.31
Lyndon	1,577.59	9.92
Machias	2,225.67	2,329.08
Mansfield	2,072.62	943.79

Napoli	1,904.46	68.66	
New Albion	4,954.20	1,538.89	
Olean Town	4,309.08	4,782.19	
Olean City	65,264.74	9,015.16	
Otto	2,624.56	1,628.69	
Perrysburg	2,019.40	1,165.13	
Persia	5,889.31	1,770.17	
Portville	2,034.70	4,406.32	
Randolph	4,867.29	1,468.26	
Red House		2,585.11	
Salamanca Town	3.43	1,383.49	
Salamanca City	25,513.39	1,289.38	
South Valley		1,141.37	
Yorkshire	3,096.66	1,080.66	
	172,139.45	84,719.56	256,859.01

Received from Taxes paid after return:		
Real, personal, corporation	$ 3,744.65	
School	1,261.38	
		5,006.03
Received School Tax paid before relevy		171.28
Received Relevied School Tax		572.04
Fees for County on Taxes paid after return		260.99
Interest on Taxes paid after return		264.00
Rec'v'd for Surveys on Taxes p'd after return		173.35
Received Brush Tax and credited Red House		32.60
Received from City of Salamanca		158.03
Received from Taxes of previous years and credited to towns:		
City of Olean	42.04	
Portville	2.88	44.92
For Tax Sale Advertising		523.86
For Redemption Advertising		146.39
For School Tax from Corporations, and Paid School Collectors, as per Chap. 216, Laws of 1913		3,741.01
From Redemption Tax Sale Certificates, to be refunded to purchasers of same		479.87
Total Receipts		376,606.39

DISBURSEMENTS—GENERAL FUND

Paid for Tax Sale Certificates, sale of 1916.			48.19
Paid Sheriff's Quarterly Expense Bills, audited:			
	Salaries	Expense	
First Quarter	$ 1,637.50	$ 1,203.95	
Second Quarter	1,637.50	2,076.54	
Third Quarter	1,637.50	2,225.52	
Fourth Quarter	1,629.17	2,270.46	
	6,541.67	7,776.47	14,318.14

Paid Temporary Loans:

Dated	Paid	Amount	Interest	
Oct. 29, 1915,	Jan. 29, 1916.	$10,000.00	$ 125.00	
Oct. 1, 1915,	Feb. 1, 1916.	15,000.00	250.00	
Dec. 21, 1915,	Feb. 21, 1916.	15,000.00	125.00	
Nov. 10, 1915,	Mch.10,1916.	25,000.00	416.67	
		65,000.00	916.67	
				65,000.00
				916.67
Paid Revenue Stamp on Loan, Nov. 10, 1915				5.00
Paid Jail Bonds, Nos. 34, 35, 36, @ $1,000				3,000.00
Paid Interest on Jail Bonds:				
$24,000, 4%, Oct. 1, 1915, to Apr. 1, 1916			$480.00	
21,000, 4%, Apr. 1, 1916, to Oct. 1, 1916			420.00	
				900.00
Paid Direct State Tax			$ 79,141.45	
Paid County Treas. fees, 1%			799.41	79,940.86
Paid State Stenographer & Librarians Tax..				2,581.49
Paid State Armory Tax				8,431.93
Paid Hospital Fund, balance of $30,000.00 appropriation				12,000.00
Paid Farm Bureau, as per resolution:				
Quarter ending Dec. 31, 1915.....			$ 375.00	
Quarter ending Mar. 31, 1916.....			375.00	
Quarter ending Jun. 30, 1916.....			625.00	
Quarter ending Sep. 30, 1916.....			625.00	2,000.00
Paid District Attorney special orders, audited				1,260.38

Paid orders of Supreme Court Judge for Defendants Counsel in People vs. George Williams	412.00	
For Stenographer's expense	675.28	1,087.28
Paid Court Orders for detention and expense of witnesses		319.48
Paid Court Order for Acting County Judge		40.00
Paid Special Order of Supervisor and Chairman for burial of soldier		50.00
Paid Society for Prevention of Cruelty to Animals, authorized by Board		200.00
Paid orders of Child Welfare:		
Allegany	$ 100.00	
Carrollton	88.00	
Dayton	20.00	
Elko	8.00	
Franklinville	50.00	
Napoli	48.00	
Olean City	266.00	
Randolph	66.00	
Salamanca City	208.00	
		854.00
Paid Court House Gas Bills	160.50	
Paid Supervisors' Gas Bills	6.60	
Paid County Clerk's Gas Bills	37.20	
Paid Court House Electric Light bills	238.70	
Paid County Clerk's Electric Light bills	27.52	
Paid Sheriff's Telephone bills	222.07	
Paid Election Commissioner's Telephone bills	8.05	
Paid District Attorney's Telephone rental	10.50	
Supervisors' Telephone rental	6.00	
Court House Telephone rental	5.25	722.39
Paid School Collectors for School Tax paid before relevy		146.14
Paid County Treasurer fees paid by individuals for tax deeds and searches		119.19
Paid County Clerk's Juror Certificates		13,816.60
Paid County Clerk's Witness Certificates		1,721.08

Paid Orders of Superintendent of Poor.....		22,138.99
Paid Order of Board of Supervisors		58,065.11
Paid Salaries of County Officers:		
County Judge	1,625.00	
County Court Stenographer	840.00	
County Clerk	1,916.60	
Court Clerk	900.00	
County Clerk's Employees	4,000.00	
County Treasurer	500.00	
County Treasurer's Clerk	600.00	
District Attorney	1,800.00	
District Attorney's Stenographer	630.96	
Surrogate	1,625.00	
Stenographer, Surrogate's Court	1,200.00	
Clerk of Surrogate Court	453.28	
Superintendent of Poor	1,625.00	
Superintendent of Highway	1,200.00	
County Sealer of Weights & Measures.	770.00	
Election Commissioner	600.00	
Clerk Election Commissioner's Office..	900.00	
Janitor, Court House, etc.	720.00	
Tubercular Visit. Nurse, Nov., Dec.,1915	130.00	
District School Superintendent	1,500.00	
		23,465.84
Refund for misc. overpayments		23.89
Paid Collectors, in settlement 1915 Tax Levy:		
Allegany	4.04	
Carrollton	454.76	
Coldspring	79.36	
Elko	1,467.51	
Great Valley	491.16	
Hinsdale	1,725.99	
Ischua	2.64	
Leon	1.58	
Olean City	23.35	
Otto	1.81	
Persia	21.28	

Red House	168.79	
South Valley	340.82	
		4,783.09

Paid Highway Maintenance, Section 171, amounts paid by Collectors of 1915 Tax:

Allegany	300.00	
Conewango	200.00	
Dayton	150.00	
East Otto	100.00	
Hinsdale	450.00	
Leon	150.00	
Little Valley	50.00	
New Albion	50.00	
Olean Town	200.00	
Otto	200.00	
Persia	100.00	
Portville	150.00	
		2,100.00

Paid Cancellation Tax Sale Certificate No. 53, sale of 1914, and charged Town of Olean, authorized by Board 7.49

Paid Court orders and orders of Chairman of Board for right of way for State Roads:

Carrollton	839.34	
Great Valley	75.00	
Hinsdale-Franklinville	4,055.41	
Little Valley-Cattaraugus	355.00	
		5,324.75

Paid Orders of State Highway Commissioner for County construction of State Roads:

Rd. 1305, Salamanca-Ellicottville P 1..	11,500.00
Rd. 731, Portville-Olean .....P 2..	8,028.85

Rd. 1269, Little Valley-Catt.....P 1..		14,300.00	
Rd. 1275, Little Valley-Catt. ...P 2..		7,668.35	
Rd. 1254, Rutledge-Leon .....P 1..		6,100.00	
			47,597.20
Paid State Highway Sinking Fund and Int:			
Share of East Otto .....$	86.10		
Share of New Albion ...	83.16		
Share of Olean Town ...	198.90		
Share of Otto	217.83		
Share of Portville	336.81		
		922.80	
County's Share		2,233.74	
			3,156.54
Paid School Collectors, amount received from Corporations, as per Chap. 216, Laws of 1913			3,741.01
Paid Tax Sale Redemptions to purchasers of Tax Sale Certificates			479.87
Total Disbursements			380,362.60

TRIAL BALANCE, STATEMENT AND REPORT

November 1st, 1915 to November 1st, 1916 — Catt. County Treasurer's Office

DR. RESOURCES						CR. LIABILITIES
		Accounts forwarded after closing books Nov. 1, 1916				
		Loss and Gain Account				
		County Receipts and Expense Accounts Closed:				
Ledger Accounts Due County and Cash on Hand	Expense Account Losses	Accounts DEBIT		Accounts CREDIT	County Receipts, Gains	Accounts CREDIT with County
		Trial Balance Oct. 31, 1916				
$101,373.05	$	$101,373.05	....Cash on hand Nov. 1, 1916 (all funds)	$	$	$
			....Highway Maintenance, Sec. 171	37,757.85		37,757.85
			....Indian Reservation Highway..	11.63		11.63
			....Military Fund	32.90		32.90
			....Inheritance Tax Fund	15.70		15.70
			....Bank Tax Fund	57.20		57.20
			....Mortgage Tax Fund	7,656.21		7,656.21
			....Special Taxable Transfer	5,068.14		5,068.14

TRIAL BALANCE, STATEMENT AND REPORT (Continued)

			....Bail Fund	4,552.00		4,552.00
			....Maint. Olean Armory 1915-1916	1,070.03		1,070.03
			 1916-1917	6,091.13		6,091.13
			....Tuberculosis Hospital Fund ...	193.03		193.03
			....Court and Trust Fund	35.443.56		35,443.56
			GENERAL FUND			
		18,381.71	....Net Liabilities, Nov. 1, 1915..			
			....General Tax Levy	243,209.92	243,209.92	
	12,000.00	12,000.00	....Transferred to Tub. Hos. Fund			
			....Portville's Share State Road...	1,395.00		1,395.00
776.49		776.49	....County Tax Sale Certificates...			
			....Returned School before Relevy.	25.14	25.14	
	27.36	27.36	....Relevied Tax Account			
			....Returned Tax Fees	200.09	200.09	
			....Fines	900.00	900.00	
	782.41	782.41	....General Interest			
			....Poor Fund Account	11,443.70	11,443.70	
			....Temporary Loans	50,000.00		50,000.00
	79,940.86	79,940.86	....State Direct Tax			
	109.30	109.30	....Surveys			
			....Advertising	76.39	76.39	
	139.84	139.84	....Tax Commissioners			
	2,142.30	2,142.30	....Commissioners of Election.....			
	2,441.14	2,441.14	....Election Expenses			
	11,279.85	11,279.85	....Supervisors' Expenses			
	1,896.13	1,896.13	....County Treasurer			

TRIAL BALANCE, STATEMENT AND REPORT (Continued)

2,507.56	2,507.56	Court House			
716.00	716.00	County Clerk's Building			
2,581.49	2,581.49	State Stenographer's Tax			
7,480.94	7,480.94	Supreme Court, Civil			
2,092.97	2,092.97	County Judge			
3.063.33	3,063.33	County Court, Civil			
4,163.50	4,163.50	Surrogate			
4,260.76	4,260.76	Co. Clerk as Clerk of Court			
25.50	25.50	Court Library			
984.28	984.28	County Sealer			
8,431.93	8,431.93	Armory State Tax			
		County Clerk as Register	6,574.42	6,574.42	
		School Dist. Superintendents	378.00	3.00	375.00
9.15	9.15	Educational Notices			
1,053.70	1,053.70	Deaf Mutes			
2,000.00	2,000.00	Farm Bureau			
200.00	200.00	Prevention Cruelty to Animals			
5,188.48	5,118.48	District Attorney			
9,733.16	9,733.16	Sheriff's Department			
1,224.62	1,224.62	Coroners			
4,350.17	4,350.17	Supreme Court, Criimnal			
3,251.20	3,251.20	County Court, Criminal			
638.76	638.76	Justices and Constables			
5,922.17	5,922.17	Jail and Sheriff's Residence			
4,018.48	4,018.48	Jail Inmates			
4,084.48	4,084.48	Penal Institutions			

TRIAL BALANCE, STATEMENT AND REPORT (Continued)

	29.00	29.00	Memorial Building
	3.000.00	3.000.00	Jail Bonds
	2,527.52	2,527.52	Superintendent of Poor
	5.793.11	5,793.11	Almshouse
	11,492.46	11,492.46	Almshouse Inmates
	2,693.30	2,693.30	Outside Relief
	1,648.29	1,648.29	Hospitals
	335.00	335.00	Visiting Nurse
	11,886.64	11,886.64	Tuberculosis Hos. Maintenance.
	50.00	50.00	Insane
	100.00	100.00	Feeble Minded
	2,393.57	2,393.57	Orphan Asylums
	85.65	85.65	Child Welfare Board
	1,135.00	1,135.00	Soldiers' Burial
	105.00	105.00	Soldiers' Headstones
	1,881.13	1,881.13	Superintendent of Highways
	355.00	355.00	L. V.-Catt. Right of Way
	4,055.41	4,055.41	Hin.-Frank'vle Right of Way
	75.00	75.00	Great Valley Right of Way
	839.34	839.34	Carrollton Right of Way
	288.40	288.40	County Line Bridges
	47,597.20	47,597.20	Highway Construction
	2,233.74	2,233.74	Sinking Fund and Interest
	44.82	44.82	County Roads
146.36		146.36	Town Allegany
.56		.56	Town Ashford

TRIAL BALANCE, STATEMENT AND REPORT (Continued)

96.58	96.58	Town Carrollton		
1.96	1.96	Town Coldspring		
8.37	8.37	Town Conewango		
20.29	20.29	Town Dayton		
73.94	73.94	Town East Otto		
24.91	24.91	Town Elko		
		Town Ellicottville	.19	.19
.59	.59	Town Farmersville		
101.41	101.41	Town Franklinville		
.42	.42	Town Freedom		
.77	.77	Town Great Valley		
272.48	272.48	Hinsdale		
20.97	20.97	Humphrey		
1.35	1.35	Ischua		
.44	.44	Leon		
23.13	23.13	Little Valley		
		Lyndon	.16	.16
.43	.43	Machias		
.25	.25	Mansfield		
58.29	58.29	Napoli		
		New Albion	.27	.27
22.74	22.74	Olean Town		
1,197.61	1,197.61	Olean City		
6.60	6.60	Otto		
16.45	16.45	Perrysburg		
4.12	4.12	Persia		

TRIAL BALANCE, STATEMENT AND REPORT (Continued)

8.22		8.22	....Portville			
107.79		107.79	....Randolph			
			....Red House	15.56		15.56
2.08		2.08	....Salamanca Town			
76.00		76.00	....Salamanca City			
			....South Valley	2.05		2.05
27.51		27.51	....Yorkshire			
			....Dr. Bal. Excess of Disbursements			
			.... over Receipts		26,883.74	
			....Co. Resources in General Fund:			
			....Cash on hand $3,423.67			
			....Ledger Accounts ... 3,099.11			
			6,522.78			
			....County Liabilities:			
			....Ledger Accounts ...51,788.23			
45,265.45			....Net Liabilities 45,265.45			
149,737.61	289,316.40	412,170.27		412,170.27	289,316.40	149,737.61

PROOF:

....Dr. Bal. above	$26,883.74
....Net Liab. Nov. 1, '15	18,381.71
....Net Liab. Nov. 1, '16	45,265.45

Ledger Accounts forwarded November 1st, 1916, after closing up books for the year, representing Resources and Liabilities in General Fund:

Resources		Liabilities
$	....Portville's share in State Road	$ 1,395.00
776.49	....County Tax Sale Certificates	
	....Temporary Loans	50,000.00
	....School District Superintendents	375.00
146.36	....Allegany, town	
.56	....Ashford	
96.58	....Carrollton	
1.96	....Coldspring	
8.37	....Conewango	
20.29	....Dayton	
73.94	....East Otto	
24.91	....Elko	
	....Ellicottville	.19
.59	....Farmersville	
101.41	....Franklinville	
.42	....Freedom	
.77	....Great Valley	
272.48	....Hinsdale	
20.97	....Humphrey	
1.35	....Ischua	
.44	....Leon	
23.13	....Little Valley	
	....Lyndon	.16
.43	....Machias	
.25	....Mansfield	
58.29	....Napoli	
	....New Albion	.27
22.74	....Olean Town	
1,197.61	....Olean City	
6.60	....Otto	
16.45	....Perrysburg	
4.12	....Persia	

8.22	Portville	
107.79	Randolph	
	Red House	15.56
2.08	Salamanca Town	
76.00	Salamanca City	
	South Valley	2.05
27.51	Yorkshire	
3,099.11	Ledger Accounts	
3,423.67	Cash on hand November 1, 1916	
45,265.45	Bal. Representing Net Liabilities	
51,788.23		51,788.23

Towns in Account with County

Nov. 1, 1916

		Dr.	Credit
TOWN OF ALLEGANY			
To Child Welfare Orders .....$	100.00		
To Lunacy Examinations	35.30		
To Error in 1915 Roll	4.04		
To Unpaid taxes of 1915 Levy..	9.05		
By excess 1915 roll.....$2.03		146.36	
TOWN OF ASHFORD			
To Deficit 1915 Tax Roll.....		.56	
TOWN OF CARROLLTON			
To Deficit 1915 Roll.....	2.90		
To Child Welfare Orders.....	88.00		
To Lunacy Examinations	5.00		
To Unpaid Taxes 1915 Levy....	.68	96.58	
TOWN OF COLDSPRING			
To Deficit 1915 Levy.....	.11		
To Unpaid Taxes 1915 Levy....	1.85	1.96	
TOWN OF CONEWANGO			
To Deficit 1915 Tax Levy.....	8.16		
To Unpaid Taxes 1915 Levy....	.21	8.37	
TOWN OF DAYTON			
To Child Welfare Orders.....	20.00		
To Unpaid Taxes 1915 Levy....	.37		
By Excess 1915 Tax Levy.....08		20.29	
TOWN OF EAST OTTO			
To Deficit 1915 Tax Roll.....	.33		
To Unpaid Taxes of 1915 Levy..	73.61	73.94	

TOWN OF ELKO

To Deficit 1915 Levy.....	.57	
To Child Welfare Orders.....	8.00	
To Unpaid Taxes of 1915 Levy..	16.34	24.91

TOWN OF ELLICOTTVILLE

By Excess 1915 Tax Levy.....		.19

TOWN OF FARMERSVILLE

To Deficit 1915 Tax Roll.....		.59

FRANKLINVILLE

To Child Welfare Orders	50.00	
To Unpaid Taxes 1915 Levy....	52.49	
By Excess 1915 Tax Levy...1.08		101.41

FREEDOM

To Deficit 1915 Levy		.42

GREAT VALLEY

To 1915 Tax Roll Footings short of Levy	.1.00	
By Excess 1915 Tax Roll.....23		.77

HINSDALE

To Corporations paid short of Levy	.68	
To Excess 1915 Roll, reported incorrectly	3.04	
To Children at Father Baker's..	260.72	
To Unpaid Taxes 1915 Levy....	11.59	
By Excess 1915 Tax Levy...3.55		272.48

HUMPHREY

To Deficit 1915 Tax Roll	.34	
To Unpaid Taxes 1915 Levy	20.63	20.97

ISCHUA

To 1915 Tax Roll Footings short of Levy		2.00	
To Unpaid Taxes 1915 Levy		25.81	
By Excess 1915 Roll	1.50		
By Corp. paid excess of Levy	24.96		1.35

LEON

To Deficit 1915 Tax Roll		.62	
By Tax Roll Footings excess of Warrant	.18		.44

LITTLE VALLEY

To Unpaid Taxes 1915 Levy		26.92	
By Excess 1915 Roll	3.79		23.13

LYNDON

By Excess 1915 Tax Roll			.16

MACHIAS

To Deficit 1915 Tax Roll			.43

MANSFIELD

To Deficit 1915 Roll			.25

NAPOLI

To Deficit 1915 Roll		.04	
To 1915 Tax Collector paid Supervisor		33.43	
To Child Welfare Orders		48.00	
To Unpaid Taxes 1915 Levy		10.34	
By Footings 1915 Roll excess of Levy	33.52		58.29

NEW ALBION

To Unpaid Taxes 1915 Levy....		.97	
By Excess 1915 Tax Roll.	.19		
By Tax Roll Footings excess Warrants	1.05		.27

OLEAN TOWN

To Deficit 1915 Tax Levy	1.30	
To Cancellation T. S. Certificates No. 53, 1914	7.49	
To Unpaid Taxes 1915 Levy....	13.95	22.74

OLEAN CITY

To Deficit 1915 Tax Roll		34.55	
To Co. Order Poormaster		39.85	
To Cancellation T. S. Certificates No. 67, 1911		14.31	
To Cancellation T. S. Certificate No. 133, 1910		26.09	
To Cancellation T. S. Certificate No. 67, 1914		5.81	
To Child Welfare Orders		266.00	
To Lunacy Examinations		154.00	
To 1915 Tax Roll Footings, short of Levy		1.14	
To Father Baker's		523.92	
To Unpaid Taxes 1915 Levy ...		173.98	
		1,239.65	
By 1914 Tax, paid	42.04		1,197.61

OTTO

To Tax Roll Footings short of Levy		1.99	
To Unpaid Taxes 1915 Levy....		6.18	
By Excess 1915 Tax Roll...	1.57		6.60

PERRYSBURG

To Unpaid Taxes 1915 Levy....	16.64	
By Excess 1915 Tax Roll... .06		
By 1915 Tax Roll Footings, excess of warrant..... .13		16.45

PERSIA

To Deficit 1915 Tax Sale	.53	
To Unpaid Taxes 1915 Levy	10.01	
By Corporation over-payment 1915 Tax 6.42		4.12

PORTVILLE

To Tax Roll Footings short 1915 Levy	1.00	
To Unpaid Taxes 1915 Levy....	7.47	
By Excess 1915 Tax Roll... .25		8.22

RANDOLPH

To Child Welfare Orders	66.00	
To Unpaid Taxes 1915 Levy....	41.98	
By Excess 1915 Tax Roll... .19		107.79

RED HOUSE

To Deficit 1915 Tax Sale.....	.05	
To Unpaid Taxes 1915 Levy....	16.99	
By Brush Tax collected.. 32.60		15.56

SALAMANCA TOWN

To Deficit 1915 Tax Roll	.10	
To Unpaid Taxes 1915 Levy	1.98	2.08

SALAMANCA CITY				
To Deficit 1914 Roll		3.00		
To Deficit 1915 Roll		.88		
To Child Welfare Orders		208.00		
To Father Baker's		22.15		
By 1916 payment	158.03		76.00	
SOUTH VALLEY				
By Excess 1915 Roll				2.05
YORKSHIRE				
To Deficit 1915 Tax Sale		22.77		
To Unpaid Taxes 1915		4.74	27.51	
			$ 2,322.62	$ 18.23

Tax Sale Certificates

Held by Cattaraugus County, Nov. 1, 1916

No. Cert.	Year	Town	Amount	
160	1902	Red House	$ 32.60	$
162	1902	Red House	25.25	
163	1902	Red House	27.80	85.65
186	1903	Carrollton	6.55	
188	1903	Carrollton	7.60	
191	1903	Carrollton	7.45	
194	1903	Carrollton	9.06	
196	1903	Olean Town	4.32	
197	1903	Olean Town	6.54	
199	1903	Olean Town	4.15	45.67
9	1904	Carrollton	8.29	
20	1904	Carrollton	6.38	
21	1904	Carrollton	5.12	
23	1904	Carrollton	20.57	
24	1904	Carrollton	9.53	
27	1904	Carrollton	9.12	
34	1904	Carrollton	5.91	64.92
7	1905	Carrollton	6.98	
19	1905	Carrollton	7.10	
20	1905	Carrollton	5.74	
22	1905	Carrollton	12.35	
32	1905	Carrollton	5.62	37.79
10	1906	Carrollton	7.70	
26	1906	Carrollton	6.57	
31	1906	Carrollton	6.54	
41	1906	Elko	14.06	
77	1906	New Albion	7.78	
171	1906	South Valley	9.26	51.91
21	1907	Carrollton	15.62	
22	1907	Carrollton	14.94	
23	1907	Elko	22.58	
25	1907	Elko	20.02	

44	1907	Machias	14.67	
52	1907	New Albion	14.09	
120	1907	South Valley	12.19	114.11
8	1908	Allegany	60.33	
33	1908	Coldspring	6.60	
34	1908	Coldspring	9.65	
35	1908	Coldspring	7.70	
121	1908	South Valley	6.11	
124	1908	South Valley	10.21	
125	1908	South Valley	6.80	107.40
39	1910	Franklinville	8.68	
77	1910	New Albion	10.98	
124	1910	Olean City	13.12	32.78
25	1912	Conewango	77.13	
29	1912	Elko	5.23	
31	1912	Elko	15.52	
34	1912	Hinsdale	11.11	108.99
19	1913	Elko	5.85	5.85
21	1914	Coldspring	14.76	
25	1914	Coldspring	30.36	
32	1914	Elko	6.75	
85	1914	Red House	4.33	
104	1914	South Valley	4.69	60.89
16	1915	Elko	12.34	12.34
7	1916	Allegany	12.72	
8	1916	Allegany	3.41	
22	1916	Elko	9.78	
45	1916	New Albion	19.84	
136	1916	Portville	2.44	48.19
		Total		776.49

UNPAID 1915 RETURNED TAXES, Charged back to Towns with five per cent and interest.

	Real	Per.	Corp.	School	Total
ALLEGANY					
Dresser & Artley	$ 6.05	....	....	....	$ 6.76
A. Moody	1.35	....	....	....	1.53
W. W. McCall	.67	....	....	....	.76
					9.05
CARROLLTON					
Jennie Smith	.59	....	....	....	.68
COLDSPRING					
Federal Telephone Co.	....	....	....	1.65	1.85
CONEWANGO					
Jerome Hill	.14	....	....	....	.21
DAYTON					
Frank Lapham Est.	.30	....	....	....	.37
EAST OTTO					
Louise Bylbee	64.17	....	....	....	71.23
Chas. Michael	2.14	....	....	....	2.38
					73.61
ELKO					
Mrs. R. Carson	10.43	....	....	2.93	14.86
John Carpenter	....	1.30	....	....	1.48
					16.34
FRANKLINVILLE					
F. C. Fay	....	5.83	....	....	6.47
Frank Holden	7.58	....	....	....	8.43
Frank Holden	7.58	....	....	....	8.43
Frank Holden	21.00	....	....	....	23.31

Glen Rogers	1.17	....	....	....	1.30
Lola Rivenburg	1.17	....	....	....	1.30
Thomas & Woodruff	....	2.92	....	....	3.25
					52.49
HINSDALE					
Alva Miller	10.44	....	....	....	11.59
HUMPHREY					
John DeVine, Est.	4.13	....	....	....	4.63
J. B. Salisbury	9.65	....	....	....	16.00
					20.63
ISCHUA					
Mrs. Anna Fuller	1.93	....	....	....	2.15
Kreidler Bros.	17.37	....	....	....	19.31
Sanders & Morehouse	2.41	....	....	....	2.71
J. S. Ward	1.45	....	....	....	1.64
					25.81
LITTLE VALLEY					
Orson Bugby	....	24.25	....	....	26.92
NAPOLI					
Sam Lowrie	....	9.28	....	....	10.34
NEW ALBION					
Village of Cattaraugus	.87	....	....	....	.97
OLEAN TOWN					
Dolian Waldeck	3.85	....	....	....	4.28
Manue English	....	....	....	6.80	6.80
A. B. Neff	2.57	....	....	....	2.87
					13.95
OLEAN CITY					
B. E. Border	.36	....	....	....	.44
B. E. Border	9.10	....	....	....	10.08
J. G. Duke	1.52	....	....	....	1.70
Geo. Fobes	....	....	1.00	....	1.00
Iroquois Gas Co.	57.82	....	....	....	63.80

Frank Kujawa	9.10	....	....	....	11.08
Mary Morgan	5.31	....	....	....	6.89
Judge McIntosh Heirs	1.14	....	....	....	2.30
C. J. Alexander	....	1.89	....	....	2.09
Black & Burdsall	....	11.37	....	....	12.58
Cattaraugus Light Co.	....	7.58	....	....	8.38
Deiches & Co.	....	7.58	....	....	8.38
W. F. Fuller	....	3.79	....	....	4.19
P. H. Hoffman	....	3.79	....	....	4.19
D. R. Laughlin	....	14.40	....	....	15.92
J. H. Reynolds Est.	....	3.79	....	....	4.19
Frank Sykes	....	15.16	....	....	16.77
					173.98
PERRYSBURG					
Lucretia Durfee	....	14.99	....	....	16.64
OTTO					
Mrs. Geo. Purdy	5.66	....	....	....	6.18
PERSIA					
Deidrich Bros.	7.27	....	....	....	8.08
Orson Rich	.58	....	....	1.16	1.93
					10.01
PORTVILLE					
Thos. Giblin	6.73	....	....	....	7.47
RANDOLPH					
Randolph Light & Power Co.	....	....	37.81	....	41.98
RED HOUSE					
Clare Burgett	....	11.48	....	....	12.74
Park Hall Co.	....	3.83	....	....	4.25
					16.99
SALAMANCA					
Mrs. S. B. Morehead	.79	....	....	....	.88
Joseph Weiss	.99	....	....	....	1.10
					1.98

YORKSHIRE

G. M. Allen	4.24	....	....	....	4.74

Paid Following Purchasers account of Tax Sale Certificates redeemed, as follows:—

C. F. Hess	$ 115.66	
U. B. Russell	236.42	
John G. Duke	65.23	
G. R. V. Griffith	23.94	
T. F. Ryan	31.45	
Mary A. Northrup	7.17	479.87

SUMMARY OF RECEIPTS AND DISBURSEMENTS

Special Trust Funds—Nov. 1, 1915 to Nov. 1, 1916.

Cash on hand Nov. 1, 1915	
$ 195.38	Public School Funds
25,493,48	Highway Maintenance, Sec. 171
1,810.28	Indian Reservation Highway
7.91	Military Fund
10.30	Taxable Transfer Fund
23.05	Bank Tax Fund
7,453.63	Mortgage Tax Fund
2,298.05	Bail Fund
7,051.18	Armory Maintenance Fund
4,205.60	Tuberculosis Hospital Fund
36,541.97	Court and Trust Fund
$ 85,090.83	Total

RECEIPTS		DISBURSEMENTS
$ 72,477.82	Public School Fund	$ 72,673.20
9,665.65	Free School Fund	9,665.65
41,355.97	Highway, State Aid	41,355.97
55,251.87	Highway Maintenance, Section 171	42,987.50
9,500.00	Indian Reservation Highway	11,298.65
757.60	Military Fund	732.61

19,826.24	Taxable Transfer Fund	19,820.84
5 068.14	Special Taxable Transfer Fund	0.00
28,571.71	Bank Tax	28,537.56
13,764.09	Mortgage Tax Fund	13,561.51
64,654.50	Excise Fund	64,654.50
2,553.95	Bail Fund	300.00
7,027.79	Armory Maintenance	6,917.81
12,138.60	Tuberculosis Hospital Fund	16,151.17
8,996 07	Court and Trust Fund	10,094.48
$351,610.00		$338,751.45

SPECIAL TRUST FUNDS

	Nov. 1, 1916 Cash on hand
Highway Maintenance, Section 171	$ 37,757.85
Indian Reservation, Highway	11.63
Military Fund	32.90
Taxable Transfer Fund	15.70
Special Taxable Transfer Fund	5,068.14
Bank Tax	57.20
Mortgage Tax	7,656.21
Bail Fund	4,552.00
Armory Maintenance	7,161.16
Tuberculosis Hospital	193.03
Court and Trust Fund	35,443.56
	$ 97,949.38

CONDENSED SUMMARY

85,090.83	Cash on hand Nov. 1, 1915	
351,610.00	Total receipts for year	
	Total disbursements for year	338,751.45
	Cash on hand Nov. 1, 1916	97,949.38
$436,700.83		$436,700.83

Detailed Receipts—Special Trust Funds.

1916	Received Public School Funds.		
March 2	From State Treasurer,	$33,115.47	
April 28	" " "	39,175.86	
June 23	" " "	186.49	72,477.82

1915	Received Free School or Library Money.		
Nov. 18th	From State Treasurer	$8,315,75	
Nov. 20th	" " "	78.93	
Dec. 20th	" " "	269.14	
1916			
Jan. 15th	" " "	30.00	
Mch. 18th	" " "	161.65	
Apr. 14th	" " "	93.61	
June 13th	" " "	116.03	
July 26th	" " "	597.02	
Oct 3rd	" " "	3.52	9,665.65
1916	Received Highway State Aid, Sections 101-103		
June 16th	From State Treasurer.....		41,355.97
	Received for Highway Maintenance, State and County Roads, Sections 171-74		
1915	From State Appropriation.		
Nov. 29	From State Treasurer,	$1,228.00	
1916			
Feb. 26	From State Treasurer,	428.00	
May 22	From State Treasurer,	47,066.00	
		$48,722.00	
April 8	From State Highway Department, paid by Contractor of Road 5137..	253.24	
May 13	From Secretary of State	$ 78.75	
June 20	" " "	584.50	
July 11	" " "	826.25	
Aug. 9th	" " "	712.75	
Sept. 14	" " "	464.50	
Oct. 9th	" " "	259.75	2,926.50
	Being 50% of the amount received from registration of motor vehicles and motorcycles.		
Feb. 8	From City of Olean for 1915 Highway Maintenance Tax	677.07	
May 22	From Village of Allegany for 1916 Tax...	177.41	

June 1	From Village of Little Valley for 1916 Tax..	195.72		
June 13	From Village of Portville for 1916 Tax	91.51		
Aug. 26	From Village of Gowanda for 1916 Tax....	108.42		
		1,250.13		
	From Collectors 1915 Tax Levy			
	Allegany	300.00		
	Conewango	200.00		
	Dayton	150.00		
	East Otto	100.00		
	Hinsdale	450.00		
	Leon	150.00		
	Little Valley	50.00		
	New Albion	50.00		
	Olean Town	200.00		
	Otto	200.00		
	Persia	100.00		
	Portville	150.00	2,100.00	55,251.87
1916	Received Indian Reservation Highway			
Jan. 15	From State Treasurer..		500.00	
Jun. 8	From State Treasurer..		5,000.00	
Aug. 17	From State Treasurer..		4,000.00	9,500.00
1916	Received Military Fund			
Jan. 25	From State Comptroller		551.10	
Jun. 10	From State Comptroller		183.70	
May 12	From Major Shepard, Niagara Falls		20.00	
	From Bank Interest ..		2.80	757.60
Received Taxable Transfer:				
	Alice L. Bacon Estate.....		7.28	
	Drenzel Ingraham Estate....		51.10	
	Benj. P. Woodbury Estate...		115.03	
	Sylvia J. Press Estate		57.26	
	Hester M. Conklin Estate ...		26.37	
	Eri Hitchcock Estate		1444.80	
	Alvin R. Lyman Estate		286.12	
	Louise L. Z. Bemis		50.00	

Philip J. Zanger		3.05	
Eve Gaensslen		155.83	
Laura A. S. Peek		4.23	
Andrew G. Park		104.92	
Fredericka Steyner (part refunded)		361.25	
Carl Weyerstall		18.26	
Florence R. Agnew		15.77	
Edward T. Reed		67.79	
Mary T. Skinner		30.97	
Frank S. Sherman		14,199.94	
Paris L. Moench		60.00	
Edward R. Steyner		1,850.16	
George P. France		952.77	
Anna McLennan Johnson ...		98.27	
Bridget Weller		175.40	
Lovell G. Moore		77.09	
James L. VanDusen		44.72	
Harriett L. Clark		244.75	
Martha D. Thompson		80.75	
Frances S. Dow		46.13	
John J. Spindler		353.31	
Edwin M. Leworthy		79.50	
Bank Interest		63.42	19,826.24
Received Special Taxable Transfer as per Chap. 800, Laws 1911:			
Frank S. Sherman Estate, int.	52.34	4,973.99	
Frank J. Keller Estate, int...	.21	41.60	
	52.55	5,015.59	5,068.14
Received Bank Tax Fund, as levied by Board of Supervisors:			
Peoples' State Bank, East Randolph.....			490.47
Bank of South Dayton			387.12
First National Bank, Salamanca			1,698.11
Bank of Gowanda			1,211.21
Bank of Delevan			312.16
State Bank of Randolph			1,276.60
Cattaraugus County Bank, Little Valley....			570.33
First National Bank, Allegany			652.32
Exchange National Bank, Olean			13,719.94

Bank of Cattaraugus			1,811.68
Bank of Ellicottville			820.12
Union National Bank, Franklinville			1,547.27
First National Bank, Olean			4,040.23
			28,537.56
Bank Interest			34.15
			28,571.71

Received Mortgage Tax:

			Bank Int.	
From County Clerk	Nov. 1915	1,143.70	12.08	
	Dec. 1915	787.42	5.60	
	Jan. 1916	1,601.90	3.86	
	Feb. 1916	578.22	4.02	
	Mar. 1916	1,408.74	5.40	
	Apr. 1916	723.68	6.23	
	May 1916	786.22	5.93	
	Jun. 1916	1,101.29	7.03	
	Jul. 1916	1,132.03	7.04	
	Aug. 1916	356.70	8.67	
	Sep. 1916	2,541.29	9.12	
	Oct. 1916	1,514.59	13.33	
		13,675.78	88.31	13,764.09

Received Excise Funds:

For Subdivision No. 1 Certificates	60,830.50	
For Subdivision No. 2 Certificates	3,656.00	
For Subdivision No. 3 Certificates	38.00	
For Transfer Fees	130.00	64,654.50

Received Bail Funds:

From Alice Wilcox	300.00		
From Michael J. Zias	500.00		
From John Durante	200.00		
From Andrew Naparadney	1,000.00	2,000.00	
From Security for Costs, Freeman vs. Town of Coldspring		500.00	
From Bank Interest		53.95	2,553.95

Received Olean Armory Maintenance:			
From State Treasurer		6,914.10	
From Bank Interest		113.69	7,027.79
Received Tuberculosis Hospital Fund:			
From transfer from General Fund:			
Dec. 3, 1915	3,000.00		
Dec. 29, 1915	2,500.00		
Jan. 1916	3,000.00		
Feb. 1916	3,500.00	12,000.00	
From Bank Interest		8.75	
From Superintendent of Hospital for pay patients		129.85	12,138.60
Received Court and Trust Funds:			
By Order of Courts			8,996.07
Total Receipts Special Trust Funds			351,610.00

SPECIAL TRUST FUNDS—DETAILED DISBURSEMENTS

Paid Public School Moneys to Supervisors as follows:

Allegany	2,843.14
Ashford	2,530.10
Carrollton	1,655.79
Coldspring	919.52
Conewango	1,965.80
Dayton	2,132.86
East Otto	1,839.86
Elko	544.04
Ellicottville	2,773.63
Farmersville	1,705.44
Franklinville	3,132.75
Freedom	1,736.48
Great Valley	1,946.35
Hinsdale	1,492.30
Humphrey	1,006.58
Ischua	1,240.45

Leon	1,444.80	
Little Valley	2,727.63	
Lyndon	928.74	
Machias	2,514.57	
Mansfield	1,426.72	
Napoli	1,046.98	
New Albion	1,971.18	
Olean Town	404.62	
Olean City	10,504.55	
Otto	1,249.28	
Perrysburg	1,411.35	
Persia	2,987.83	
Portville	2,259.70	
Randolph	2,921.89	
Red House	951.09	
Salamanca Town	528.40	
Salamanca City	4,522.04	
South Valley	1,061.12	
Yorkshire	2,150.24	
1916 Apportionment	72,477.82	
Supervisor of Ellicottville for Dist. No. 5 withheld in 1915	195.38	72,673.20

Paid Free School or Library Moneys to Districts and Academies, as Apportioned by State:

	ALLEGANY		
3	H. M. Krampf	556.16	
11	Geo. Buffington	8.56	564.72
	ASHFORD		
4	Frank C. Neubach	253.49	
13	Sheldon Elderkin	8.65	262.14
	CARROLLTON		
1	Thos. C. Jordan	141.34	
4	D. F. Laughlin	16.33	
5	F. A. Cables	11.50	169.17

CONEWANGO

3	W. L. Wellman	287.88	
5	Claude Pool	6.54	
8	A. S. Gray	5.22	
10	Lyman Henderson	5.60	305.24

DAYTON

2	John J. Volk	186.59	
9	E. T. Twitchell	192.11	
5	Clarence Keppell	11.57	390.27

ELLICOTTVILLE

1	Grant F. Smith		561.48

EAST OTTO

4	Max Goodrich		5.00

ELKO

3	Bert Brown		5.26

FARMERSVILLE

2	Frank Law	10.00	
11	Harry Smith	10.00	
9	Wm. A. Ames	10.00	30.00

FRANKLINVILLE

1	A. M. Farwell	1,166.85	
4	Eli Butler	9.98	
8	Samuel Clements	10.00	
3	F A. Freeman	10.00	
7	Thos. Wilson	10.00	1,206.83

FREEDOM

1	Edgar Williams	181.12	
3	Stanley Spencer	10.00	

6	Marion Lawrence	10.00	
7	C. J. Wilson	10.00	211.12

GREAT VALLEY

3	Howard Morton		305.28

HINSDALE

2	M. E. Pierce	392.34	
7	Dana S. Allen	6.25	
5	Burt Parker	5.31	403.90

LITTLE VALLEY

3	F. J. Davis		353.50

LYNDON

6	Richard L. Scott	10.00	
7	N. P. Reynolds	11.95	21.95

MACHIAS

5	D. E. Tilden	220.14	
	D. E. Tilden	23.43	243.57

MANSFIELD

1	Mrs. C. B. Stowell	5.99	
4	Anton Stadler	8.02	
2	Eugene Thomas	5.00	19.01

NEW ALBION

1	F. E. Johnson		652.20

OLEAN CITY

	P. J. McElvia		1,132 99

OTTO

6	Carl Grube	4.07	
3	Alfred Chapman	8.76	12.83

PERSIA

1	Franklin J. Herdeg		582.63

PORTVILLE

5	E. G. Dusenbury	415.98	
6	Mrs. Cora E. Borst	13.20	
2	E. E. Eldridge	5.00	434.18

RANDOLPH

1	Frank L. Seager	509.91	
8	James Bennett	5.25	
11	Catherine Limburger	7.30	522.46
	Fred W. Gardner, Comptroller		617.82

SALAMANCA TOWN

2	Chauncey Cool		6.00

SOUTH VALLEY

3	W. L. Barney		5.44

YORKSHIRE

8	Floyd Goodemote	10.00	
1	Jay Quackenbush	11.69	
7	V. R. Lynde	507.69	
6	Fred Leffingwell	10.00	
9	Frank Lafferty	10.00	
2	J. W. Nourse	12.73	
4	E. D. Sherman	10.50	572.61

ST. ELIZABETH'S		
Sister M. Cecelia	52.26	
ST. MARY'S		
Gerald Kennedy	15.79	
Total		9,665.65

Paid Highway State Aid, Sec. 101-103, to Superintendent of Towns as per apportionment sheet, of State Comptroller.

Allegany	2,475.00
Ashford	2,380.00
Carrollton	775.00
Coldspring	875.00
Conewango	1,260.00
Dayton	1,142.50
East Otto	1,800.00
Elko	500.00
Ellicottville	1,700.00
Farmersville	1.680.00
Franklinville	1.750.00
Freedom	1,400.00
Great Valley	1,200.00
Hinsdale	1,012.50
Humphrey	1,050.00
Ischua	1,239.77
Leon	1,120.00
Little Valley	875.00
Lyndon	1,450.00
Machias	1,330.00
Mansfield	1,711.20
Napoli	1,525.00
New Albion	1,600.00
Olean Town	750.00
Otto	1,080.00
Perrysburg	900.00
Persia	560.00
Portville	1,150.00
Randolph	1,500.00

Red House	800.00	
Salamanca Town	120.00	
South Valley	1,125.00	
Yorkshire	1,320.00	
	41,355.97	41,355.97

Paid Orders of State Highway Commission Account Highway Maintenance, Sec. 171.

Allegany, Town, Road	5264- 601	$ 314.99	
Allegany Village	" 5264- 601	654.46	
Conewango	" 959	245.03	
Dayton	" 958	249.31	
East Otto	" 697	103.70	
Gowanda	" 1024	73.00	
Great Valley	" 5418	36.00	
Hinsdale	" 5137	646.60	
Leon	" 960	243.50	
Little Val. (Vil.)	" 5259	61.42	
Little Val. (T'n)	" 5259	6.43	
New Albion	" 695	84.25	
Olean Town	" 731-5066	201.13	
Olean City	" 601-5099	1,396.66	
Otto	" 696	229.10	
Portville (Vil.)	" 872	273.30	
Portville (T'n)	" 730	153.82	
Persia	" 958	200.20	
State Appropriation		37,814.60	42,987.50
Leaving a credit to State Appropriation of.		37,026.28	
Allegany, Village		68.45	
Gowanda		110.48	
Great Valley		14.00	
Little Valley, Village		318.52	
Little Valley, Town		67.32	
Persia		102.80	
Salamanca, Town		50.00	
		37,757.85	

Paid Orders of Indian Reservation Superintendent from Indian Reservation Highway Fund—Audited by State		11,298.65
Paid Vouchers of State Auditing Board from Military Fund		732.61
Paid Taxable Transfer Funds, on orders audited by Comptroller:		
To State Treasurer	12,951.07	
County Treasurer's Fees	734.54	
Tax Attorneys	900.86	
Tax Stenographers	113.96	
Refund for over-payment by Fred. Steyner	117.23	
To transfer part of Frank S. Sherman tax to Special Taxable Transfer Fund, to be retained by County Treasurer, as per Secs. 230 and 241 of Chap. 800 of the Laws of 1911. $4,973.99; Int. $29.19	5,003.18	19,820.84

Bank Taxes, County of Cattaraugus, Year 1916

Name of Banks		Paid Co. Treasurer	Paid Supervisor	Paid Village Treas.	Paid School Treas.	Total Bank Tax
Allegany, First National Bank		$ 6.52	$ 235.23	$ 236.06	$ 174.51	$ 652.32
Conewango State Bank, E. Randolph		4.90	201.70	122.36	161.51	490.47
Dayton, Bank of South Dayton		3.87	208.37		174.88	387.12
Ellicottville Bank of Ellicottville		8.20	261.63	255 04	295.25	820.12
Franklinville, Union National Bank		15.47	553.69	541.99	436.12	1,547.27
Little Valley, Catt. Co. Bank		5.70	173.34	189.14	202.15	570.33
New Albion, Bank of Cattaraugus		18.11	724.06	396.85	672.66	1,811.68
Olean First National Bank		40.39		1,733.71	2,266.13	4,040.23
Olean, Exchange National Bank		137.20		5,887.38	7,695.36	13,719.94
Persia, Bank of Gowanda		12 11	492.04	382.56	324 50	1,211.21
Randolph, State Bank of Randolph		12.76	471.03	416.93	375.88	1,276.60
Salamanca, First National Bank		16.97	395.49	585.32	700.33	1,696.11
Yorkshire Bank of Delevan		3.12	164.01		145.03	312.16
		285.32	3,880.59	10,747.34	13,624.31	28,537.56

Paid Mortgage Tax Orders of Board of Supervisors.....		6,662.82	
Paid State Treasurer,			
First quarterly remittance...$	1,755.01		
Second " " ...	1,801.07		
Third " " ...	1,315.19		
Fourth " " ...	2,027.42	6,898.69	13,561.51
Paid Excise Moneys to			
Allegany, Supervisor	744.80		
Ashford, Supervisor	151.90		
Carrollton, Supervisor	514.50		
Olean City, Treasurer.....	14,530.66		
Olean Town, Supervisor.....	73.50		
Otto, Supervisor	220.50		
Persia, Supervisor	1,004.50		
Portville, Supervisor	3.72		
Salamanca, Supervisor	73.50		
Salamanca City, Comptroller	7,745.72		
South Valley, Supervisor....	73.50		
Refund for Withdrawal.....	562.50		
County Treasurer's fees.....	1,281.84		
State Treasurer	37,673.36		64,654.50
Paid Bail Fund—by Court Order Alice Wilcox (refund).....			300.00
Paid Olean Armory Maintenance, on Orders of Captain Smith, audited and approved by State			6,917.81
Paid Tuberculosis Hospital Fund, on Orders of Hospital Committee:			
November, 1915 Orders....$	3,977.78		
December, 1915 "	5,275.75		
January, 1916 "	1,442.06		
February, 1916 "	4,246.84		
March, 1916 "	1,010.07		
July, 1916 "	167.84		
September, 1916 "	30.83		16,151.17

Paid Court and Trust Funds on Countersigned orders of Court Judges, certified by County Clerk	10,094.48
Total Disbursements,—Special Trust Fund.....	$ 338,751.45

REPORT of unmatured County Jail Bonds of Cattaraugus County, issued for erection of County Jail, and outstanding on November 1st, 1915. Bearing four per cent interest. Payable semi-annually.

No.	Date Issued	To whom Issued	Maturity	Amount
37	April 1, 1904,	Albany Savings Bank,	Apr. 1, 1917,	$ 1,000
38	"	"	"	1,000
39	"	"	"	1,000
40	"	"	Apr. 1, 1918,	1,000
41	"	"	"	1,000
42	"	"	"	1,000
43	"	"	Apr. 1, 1919,	1,000
44	"	"	"	1,000
45	"	"	"	1,000
46	"	"	Apr. 1,1920,	1,000
47	"	"	"	1,000
48	"	"	"	1,000
49	"	"	Apr. 1, 1921,	1,000
50	"	"	"	1,000
51	"	"	"	1,000
52	"	"	Apr. 1, 1922,	1,000
53	"	"	"	1,000
54	"	"	"	1,000
55	"	"	Apr. 1, 1923,	1,000
56	"	"	"	1,000
57	"	"	"	1,000
				$ 21,000

Board of Supervisors of Cattaraugus County:

In accordance with Chapter 60, Article 7, Section 152, of the Consolidated Laws, I hereby report to your honorable body the following redemption advertising, being the expense of publication of notice required by law to redeem property from tax sale of 1915, to be by your board reassessed upon the tax roll of current year against the following property and owners thereof, as required by above tax law:

COLDSPRING	Lot	Town	R	Acre	Red. Adv.	10% Int	Total
Wm. Charlesworth	SE 18	2	8	67	$1.43	.14	$1.57
O. S. Garretson	NE 11	2	8	125	1.59	.16	1.75
O. S. Garretson	All 6	2	8	429	.91	.09	1.00
Arthur Thayer	M 28	2	8	⅞	1.43	.14	1.57
ELKO							
Elko Cheese Factory, (On Indian Reserv.)					1.30	.13	1.43
GREAT VALLEY							
Brown Body Company				1	1.50	.15	1.65
Geo. W. Snyder	28	3	6	¼	1.56	.16	1.72
HUMPHREY							
John B. Salsbury	41	3	5	100	4.94	.49	5.43
LITTLE VALLEY							
Horace Cool	NW 16	3	7	50	3.61	.36	3.97
Horace Cool	24			2	1.72	.17	1.89
Horace Cool	M 25	4	7	25	5.56	.56	6.12
Chas. Johns	68	3	7	92	2.99	.30	3.29
Fred Kathner	79	3	7		10.53	1.05	11.58
William Sullivan	48	3	7	51	5.46	.55	6.01
OLEAN TOWN							
Alfred Austin	1 & 2	1	4	100	7.80	.78	8.58
Edward Cook Estate	W 7	1	4	7	3 58	.36	3 94
George Quirin	4	1	4	30	3.32	.35	3.65

OLEAN CITY

Henry Austin	150 W. River Ave.	2.31	.23	2.54
Bridget Clancey	811-819 W. State	1.76	.18	1.94
Bridget Clancey	111 South 8th St.	1.30	.13	1.43
Bridget Clancey	117 South 8th St.	1.76	.18	1.94
Charles Haire	180½ N. Union St.	2.37	.24	2.61
Myrtle Jackson	403 Alder Street	1.27	.13	1.40
Susan M. Jackson	681 Spring St.	1.27	.13	1.40
John Kyrol	90-91 Edgewood St.	1.66	.17	1.83
May Northrup	62-64-66 Adams St.	4.78	.48	5.26
U. B. Russell	404-408 Alder St.	3.67	.37	4.04
U. B. Russell	Alder St.	2.89	.29	3.18
Felix & Josephine Wisinski	109 Connell St.	1.43	.14	1.57

PERRYSBURG

Clough Estate	32	6	9	14	4.55	.46	5.01

PERSIA

Mrs. E. W. Gowens	28	6	8	(Main St.)	1.56	.16	1.72
Mrs. E. W. Gowens	28	6	8	(Aldrich)	1.76	.18	1.94
Buttermilk Falls Co.					3.90	.39	4.29

RANDOLPH

Justin Felt	26	2	9	49	2.24	.22	2.46

RED HOUSE

Non Resident (M. W. Wagner)	4	1	7	119	1.89	.19	2.08
Non Resident (J. M. Holt)	1	2	7	342	1.50	.15	1.65
Non Resident (J. M. Holt)	6	2	7	152	1.88	.19	2.07

SALAMANCA TOWN

F. L. McKibbin	16	2	7	25	1.66	.17	1.83
Thos. Spencer	59	3	7	36	.91	.09	1.00

SOUTH VALLEY

John Crandall	34	1	8	100	2.28	.23	2.51
Edward Crooks	24	2	8	200	2.28	.23	2.51

Edward Crooks	24	2	8	8	1.63	.16	1.79
Chas. Dalrymple	26	1	9	50	2.93	.29	3.22
Clarence Luce	20	1	9	50	3.25	.33	3.58
Michael Smith	26	1	9	126	4.62	.46	5.08
Hiram Scott	26	1	9	75	2.73	.27	3.00
Oscar Swanson	36			35	6.08	.61	6.69

Account of Unpaid School Taxes reported by School Collectors to County Treasurer, to be relaid upon Tax Rolls of 1916.

Town of Allegany—District No. 2

Associated Oil and Gas Co, 4 oil wells, range 5, value $600 $ 4.45

Town of Allegany—District No. 12

	p.	lot	sec.	R	T	acres	value	
Armstrong Forest Co.		3	16	2	5	322	$ 2,576	27.92
,, ,, ,,	E	2	15	2	5	134	800	8.64
,, ,, ,,	S	3	12	2	5	149	900	9.72
,, ,, ,,	NE	4	11	2	5	100	600	6.48
,, ,, ,,	N	1	15	2	5	32	200	2.16
,, ,, ,,	W	4	15	2	5	326	2,000	21.60
,, ,, ,,	N	2	15	2	5	170	1,000	10.80
,, ,, ,,	W	3	15	2	5	330	2,000	21.60
Town of Dayton—Dist. No. 2, from 1915 Levy								
Lapham Estate		23				½	25	.31
C. A. Waller		23				½	375	4.58
Town of Dayton—Dist. No. 2, from 1914 Levy								
Lapham Estate		23				¼	30	.36
C. A. Waller		23				½	375	4.50
Town of Freedom—Dist. No. 1								
Rushford Telephone Co. .							105	1.42
Town of Great Valley—Dist No. 5								
Wm. Chamberlain		12		6	3	31½	280	1.26
John K. Ward		13		6	3	50	300	
John K. Ward		5		6	3	28	160	2.07
Maples Telephone Co.						$17 SF	82	.45

Town of Ischua—Dist. No. 5

R. M. Elliott	Cottage Cuba Lake	$ 100	.75
Miss Anna Elliott	" " "	100	.75
Mrs. C. H. Fuller	" " "	100	.75
Ed. Scott	" " "	100	.75
George Smith	" " "	75	.56
Sanders & Morehouse	" " "	125	.94
J. S. Ward	" " "	75	.56
Ackerman & Tuttle	" " "	100	.75
Mrs. E. F. Moore	" " "	300	2.25
Mrs. Mira Willover, real estate T 3 R 3		700	5.25
Jack Maloney, personal property		500	3.75

Town of Leon—Dist. No. 2

lot	R	T			
NWC 58	9	4	58 acres, 1914 value	$ 600	3.11
			1915 value	700	3.74

Town of Machias—Dist. No. 6

Wm. Starks Heirs	SW	41	6	5	50	$ 500	5.25

Town of Machias—Dist. No. 10

Lillian Rice	50	6	5	60	$ 300	2.51

Town of Lyndon—Dist. No. 2

Wellington Holmes	23	4	3	147	$1500	12.75

(Revised School Taxes.)

Town of Lyndon—Dist. No. 7

Wm. Currie	132 acres	$ 1500	$12.75

Town of Machias—Dist. No. 3

Nellis C. Vaughan	EM	5	5	5	47	400	2.60

Town of New Albion—Dist. No. 1

Gilbert & Albee	R. R. land	500	7.50
Bibian Griffith	23.20 sq. rds.	600	9.00
Mrs. John Lindsay	23 1 acre 40 rds	385	5.78

Town of Otto—Dist. No. 1

Robert Grimm	57 acres	400	2.46

Town of Otto—Dist. No. 2

Geo. Strickland	71 7 5 50		
	72 7 5 74		3.00
	(warrant Feb., 1915)		
Geo. Strickland	71 7 5 50		
	72 7 5 74	15.00	4.12
	(warrant Oct., 1915)		

Town of Portville—Dist. No. 8

Reserve held on following properties by Page, Weston & Barnes:

sec	lot	R	T	Acres	Town Olean		
7	1	4	1	68			
6	2	4	1	188			
2	4	4	1	68			
7	3	4	1	27			
7	2	4	1	66			
3	6	4	1	50			
5	2	4	1	116			
7	3	4	1	48			
2	4	4	4	116½			
2	2	4	1	50	796½ acres	$ 800	4.00

Town of Randolph—Dist. No. 3

Mrs. Mary Brown	L. 37 50 acres	$ 600	6.00

Town of Randolph—Dist. No. 4

Albina Sears	118¼ acres	$ 300	3.00

Town of Red House—Dist. No. 3

J. M. Holt	1	7	2	347	$ 1,000	7.50
J. M. Holt	6	7	2	152	1,500	11.25

Town of Salamanca—Dist. No. 3

Manley Crosby Estate	55	3	7	145½	300	2.55
Sarah Daniels	57	3	7	37	50	.45
Federal Telephone Co.					372.75	3.13
Thos. Spencer, Sr.	59	3	7	36	50	.45

Town of South Valley—Dist. No. 8

Patrick and Peter Brennen	NM 29	1	9	110	275	5.80

City and Town of Olean

As per list attached, from G. C. Alderman, Collector.....1302.67

Town of Salamanca—Dist. No. 4

O. M. Parker	SM 59	150				
O. M. Parker	M 59	36	$180	$2.44		
Thomas Spencer	ME 43	47½	100	1.36		3.80

Total returned School tax sent to County Treasurer....$ 1,570.55

Board of Supervisors of Cattaraugus County:

Complying with the provisions of subdivision 2 of section 48 of Chapter 37, Laws of 1909, I respectfully report to your honorable body that the following local Laws were received by the County Treasurer's Office from the Secretary of State and publication duly made on the dates mentioned below, in the Republican Press and The Allegany Citizen, public newspapers designated by the Board of Supervisors for the publication of the same:—

	1916	1916
Act I of 15 folios published in	Press Apr. 10,	in Citizen Apr. 15.
Chap. 75 of 4 folios, published in	Press, Aprl 27,	in Citizen May 27.
Chap. 101 of 4 folios published in	Press May 12,	in Citizen May 27.
Chap. 165 of 3 folios published in	Press Aug. 15,	in Citizen May 27.
Chap. 270 of 3 folios published in	Press Sept. 19,	in Citizen May 27.
Chap. 344 of 2 folios published in	Press Oct. 5,	in Citizen Sept. 16.
Chap. 410 of 4 folios published in	Press Sept. 22,	in Citizen Sept. 16.
Chap. 414 of 11 folios published in	Press Sept. 20,	in Citizen Sept. 16.
Chap. 543 of 104 folios published in	Press Oct. 3,	in Citizen Sept. 23.

Copies of Laws attached hereto.

Respectfully submitted by

B. L. ANDREWS,
County Treasurer.

Salamanca, N. Y.

Special Franchise Tax

TOWN OF ALLEGANY

	Real Property	Special Franchise	Tax
Allegany Land & Gravel Co., out.....	$ 970	$	$ 12.81
Allegany Land & Gravel Co., vil.....	500		4.91
Associate Oil & Gas. Co., out.....	900		11.88
American Tel. & Telg. Co., out.....		4087	53.98
American Tel. & Telg Co., vil.....		301	2.95
Chipmunk Land Co., out.....	30625		404.44
Enterprise Transit Co., out	1120		14.79
Erie R. R. Co., out	127500		1683.90
			35.50
Erie R. R. Co., vil	29500	3618	289.46
Erie Land Co., out	555		7.26
Franklinville Canning Co., vil	3500		34.34
Federal Telephone Co., out		1072	14.16
Federal Telephone Co., vil		385	3.29
			2.64
Iroquois Natural Gas Co., out	50	201	.66
Kinley Oil Co., out	18220		240.62
Keystone Gas Co., out	100		1.32
Keystone Gas Co., out		2680	35.39
Keystone Gas Co., vill	2040		20.01
Keystone Gas Co., vill		10050	98.61
Nichols Run Oil Co., out	20600		272.06
New York Telephone Co., out		7236	95.57
New York Telephone Co., vill	250		2.45
New York Telephone Co., vill		2747	26.95
New York 6ransit Co., out	21790		287.78
New York Transit Co., out		4020	53.09
New York Transit Co., vill		67	.66
Olean Electric Light & Power Co., out.	100		1.32
Olean Electric Light & Power Co., out.		670	8.85
Olean Electric Light & Power Co., vill.		2948	28.92
Penn. R. R. Co., out	93000		1228.25
Penn. R. R. Co., vill	13000		127.56
Penn. R. R. Co., vill		737	7.23
Postal Telegraph & Cable Co., out		4556	60.17

Postal Telegraph & Cable Co., vill		1038	10.18
South Penn. Oil Co., out	80255		1060.93
Standard Oil Co., out	149200		1970.49
Tide Water Pipe Line Co., out	3300		43.58
Union Telephone Co., out		670	8.85
Union Telephone Co., vill	400		3.92
Union Telephone Co., vill		134	1.31
Western Union Telg. Co., out	1020		13.47
Western Union Telg. Co., vill	400		3.92
Western Union Telg. Co., vill		117	1.15
W. N. Y. & P. Traction Co., out	48300		637.90
W. N. Y. & P. Traction Co., out		12395	163.70
W. N. Y. & P. Traction Co., vill	3150		30.91
W. N. Y. & P. Traction Co., vill		18860	185.05
Mallory & Cochran, out	4000		52.83
Stephen, Smith & Mallory, out	600		7.92
Stephen & Co., out	5400		71.31

TOWN OF ASHFORD

B. R. & P. R. R. Co.	78000		1656.79
Federal Telephone Co.		1005	21.35
New York Telephone Co.		3819	81.12
New York Transit Co.	3200		67.97
New York Transit Co.		1139	24.20
Western Union Telg. Co.	2200		46.73
Western Union Telg. Co.		2278	48.39
West Valley Water Works	500		10.62
West Valley Water Works		2345	49.81
West Valley Telephone Co.		4589	97.47

TOWN OF CARROLLTON

American Tel. & Telg. Co., out	500		5.94
American Tel. & Telg. Co., out		2860	33.99
American Tel. & Telg. Co., vill		357	3.42
B. R. & P. R. R. Co., out	82736		983.40
B. R. & P. R. R. Co., vill	17264		165.35
B. R. & P. R. R. Co., vill		715	6.84
Erie R. R. Co., Bradford Branch, out..	37000		439.78
Erie R. R. Co., Bradford Branch, vill..	9600		91.95
Erie R. R. Co., Bradford Branch, vill..		1045	10.01
Erie R. R. Co., Main Line, out	85000		1010.31
Emery Pipe Line, out		1210	14.38

Emery Pipe Line, vill		550	5.27
Federal Tel. & Telg. Co., out	500		5.94
Federal Tel. & Telg. Co., out		495	5.88
Iroquois Natural Gas Co., out	11125		132.23
Kendall Refining Co., out	1750		20.80
Kendall Refining Co., out		110	1.31
Manufacturers Gas Co., out		825	9.81
Manufacturers Gas Co., vill		2200	21.07
New York Telephone Co., out	1000		11.89
New York Telephone Co., out		4785	56.87
New York Telephone Co., vill		770	7.38
New York Transit Co., out	11700		139.07
New York Transit Co., out		825	9.81
New York Transit Co., vill	875		8.38
New York Transit Co., vill		110	1.05
Nichols Run Oil Co., out	4000		47.52
Penn R. R. Co., out	52800		627.58
Postal Telg. & Cable Co., out	550		6.54
Postal Telg. & Cable Co., out		2695	32.03
Postal Telg. & Cable Co., vill		275	2.64
South Penn. Oil Co., out	79650		946.69
W. N. Y. & P. Traction Co., out	45025		535.17
W. N. Y. & P. Traction Co., out		4015	47.72
W. N. Y. & P. Traction Co., vill	2100		20.12
W N. Y. & P. Traction Co., vill		6765	64.79
Western Union Telg. Co., out	3050		36.26
Western Union Telg. Co., out		1815	21.57
Western Union Telg. Co., vill		385	3.69
Power Gasoline Co., out		110	1.31
Mallory & Rathborne, out	900		10.70
Mallory, Emory & Others, out	3050		36.25

TOWN OF COLDSPRING

Erie R. R. Co.,	145000		1912.55
Erie Land Co.	300		3.96
East Randolph Telephone Co.	90		1.19
East Randolph Telephone Co.		804	10.60
East Randolph Village	1800		23.74
Federal Telephone Co.	100		1.32
Federal Telephone Co.		1072	14.14
New York Telephone Co.	700		9.23
New York Telephone Co.		2680	35.35
Penn. R. R. Co.	34200		451.10

Randolph Electric Light Co.		67	.88
Seneca Independent Telephone Co. ...	100		1.32
Seneca Independent Telephone Co. ...		536	7.07
Western Union Telg. Co.	1000		13.19
Western Union Telg. Co.		1340	17.67

TOWN OF CONEWANGO

American Tel. & Telg Co., out	515		9.53
American Tel. & Telg. Co., out		1540	28.47
Erie R. R. Co., (Main Line), out....	42175		779.69
Erie R. R. Co., (B. & S. Div.), out....	56080		1036.76
Erie R. R. Co., (Main Line), out....	42175		779.69
East Randolph Telephone Co., out....		2940	54.35
East Randolph Telephone Co., vill....		280	4.10
Mutual Telephone Co., out		210	3.88
New York Telephone Co., out		1050	19.41
Postal Telg. & Cable Co., vill		140	2.05
Randolph Electric Light Co., out	1785		33.00
Randolph Electric Light Co.....		4200	77.65
Randolph Electric Light Co., out		210	3.07

TOWN OF DAYTON

American Telephone Co., out	2120		27.55
American Telephone Co., out		7644	99.32
Catt. Union Telephone Co., out	165		2.13
Catt. Union Telephone Co., out		234	3.04
Erie R. R. Co., (B. & S. Div.), out....	110100		1430.62
Erie R. R. Co., (B. & S. Div), vill....	19500		188.76
Erie R. R. Co., (N. Y. P. & O. Div.),out	49450		642.54
Federal Telephone Co., out	1575		20.47
Federal Telephone Co., out		2496	32.43
Federal Telephone Co., vill	525		5.08
Federal Telephone Co., vill		624	6.04
Mutual Home Telephone Co., out	5		.06
Mutual Home Telephone Co., out		39	.50
Mutual Home Telephone Co., vill	25		.24
Mutual Home Telephone Co., vill		19	.18
New York Telephone Co., out	2065		26.83
New York Telephone Co., out		8112	105.40
New York Telephone Co., vill	360		3.48
New York Telephone Co., vill		2340	22.65
Western Union Telg. Co., out	1650		21.44

Western Union Telg. Co., vill	125		1.20
Randolph Light & Power Co., out		138	1.78
Randolph Light & Power Co., vill	1400		13.55
Randolph Light & Power Co., vill		3450	33.39

TOWN OF EAST OTTO

Catt. Union Telephone Co.		2730	52.09
Western Union Telg. Co.		487	9.29

TOWN OF ELKO

Kinzua & Corydon Telephone Co.		312	8.63
Penn. R. R. Co.	56553		1564.82
			1.11
Seneca Independent Tel. Co.	40	624	17.26
Western Union Telg. Co.		1716	47.48
Tunesassa Lumber Co.	15520		429.43

TOWN OF ELLICOTTVILLE

B. R. & P. R. R. Co., out	133000		1865.99
B. R. & P. R. R. Co., vill	29000		276.54
B. R. & P. R. R. Co., vill		3139	29.93
Catt. Union Telephone Co., out		2336	32.78
Catt. Union Telephone Co., vill	1500		14.30
Catt. Union Telephone Co., vill		1971	18.80
Ellicottville Electric Light Co., vill ...	1000		9.54
Ellicottville Electric Light Co., vill ...		2555	24.35
Ellicottville Light & Heat Co., vill ...		146	1.39
New York Telephone Co., out		365	5.12
New York Telephone Co., vill	200		1.91
New York Telephone Co., vill		365	3.48
Ellicottville Water Co., out	2100		29.46
Ellicottville Water Co., out		730	10.24
Ellicottville Water Co., vill	1000		9.54
Ellicottville Water Co., vill		3285	31.33
New York Transit Co., out	3300		46.30
New York Transit Co., out		949	13.32
Western Union Telg. Co., out	1050		14.73
Western Union Telg. Co., out		3066	43.02
Western Union Telg. Co., vill	150		1.43
Western Union Telg. Co., vill		474	4.52
West Valley Telephone Co., out		219	3.07

TOWN OF FARMERSVILLE

American Tel. & Telg. Co.		5037	85.13
B. R. & P. R. R. Co.	66000		1115.34
Federal Telephone Co.		975	16.48
New York Telephone Co.		2860	48.33
Olean Interstate Telephone Co.		1137	19.22
Penn. R. R. Co.	16665		281.63
Postal Telegraph & Cable Co.		32	.54
Rushford Telephone Co.		227	3.84
Western Union Telegraph Co.	1320		22.31

TOWN OF FRANKLINVILLE

American Tel. & Telg. Co., out	100		1.35
American Tel. & Telg. Co., out		4914	66.10
American Tel. & Telg. Co., vill	100		.95
American Tel. & Telg. Co., vill		663	6 30
B. R. & P. R. R. Co., out	21000		282.50
Catt. Union Telephone Co., out	100		1.35
Catt. Union Telephone Co., out		507	6.82
Empire Mfg. Co., vill	29000		275.65
Franklinville Sewer Co., out	1000		13.45
Ferris & Ferris Co., vill	5050		48.00
Franklinville Water Co., out	575		7.73
Franklinville Water Co., vill	425		4.04
Federal Telephone Co., out	100		1.35
Federal Telephone Co., out		2457	33.05
Federal Telephone Co., vill	900		8.55
Federal Telephone Co., vill		1599	15.20
Franklinville Canning Co., out	850		11.43
Franklinville Canning Co., vill	20050		190.58
Franklinville Amusement Co., vill	2700		25.66
Independent Telephone Co., out	125		1.68
Ischua Telephone Exchange, out		156	2.10
Lyndon Telephone Exchange, out		195	2.62
New York Telephone Co., out	410		5.52
New York Telephone Co., out		2730	36.72
New York Telephone Co., vill	475		4.51
New York Telephone Co., vill		546	5.19
New York Transit Co., out	1760		23.68
New York Transit Co., out		390	5.25
Olean Electric Light & Power Co., out	1435		19.30
Olean Electric Light & Power Co., vill	19320		183.64

Olean Electric Light & Power Co., vill..		11154	106.02
Olean Interstate Telephone Co., out...	650		8.74
Olean Interstate Telephone Co., out...		4836	65.05
Olean Interstate Telephone Co., vill...	3100		29.47
Olean Interstate Telephone Co., vill...		5460	51.90
Ontario Knife Co., vill	6000		57.54
Ontario Knife Co., vill	42000		399.21
Postal Telegraph & Cable Co., out	1310		17.62
Postal Telegraph & Cable Co., out		1248	16.79
Postal Telegraph & Cable Co., vill	260		2.47
Postal Telegraph & Cable Co., vill		78	.74
Penn. R. R. Co., out	117970		1586.93
Penn. R. R. Co., vill	22785		216.57
Penn. R. R. Co., vill		936	8.90
Western Union Telg. Co., out	500		6.73
Citizens' Rural Telephone Co., out		390	5.25

TOWN OF FREEDOM

American Telephone Co.		4350	84.16
B. R. & P. R. R. Co.	72500		1402.65
Buffalo & Attica R. R.	1000		19.34
Catt. & Wyoming Water Supply Co. ...	8000		154.77
New York Telephone Co.		4860	94.02
Olean Interstate Telephone Co.		240	4.64
Rushford Telephone Co.		225	4.35
Western Union Telegraph Co.	2185		42.26
Wellsville & Buffalo R. R. Co.	32150		622.00

TOWN OF GREAT VALLEY

B. R. & P. R. R. Co.	265000		5088.79
Catt. Union Telephone Co.	20		.38
Catt. Union Telephone Co.....		1005	19.30
Erie R. R. Co.	48500		931.34
East Salamanca Land Co.	200		3.84
Federal Telephone Co.		603	11.58
Great Valley Feed Co.	1090		20.93
Iroquois Natural Gas Co.	3000		57.61
Iroquois Natural Gas Co.		4020	77.19
Maples Telephone Co.	120		2.30
Maples Telephone Co.		469	9.00
New York Telephone Co.	200		3.84
New York Telephone Co.		5762	110.64

Penn. R. R. Co.	19300		370.62
Postal Telegraph & Cable Co.		1407	27.01
W. N. Y. & P. Traction Co.	10761		206.64
W. N. Y. & P. Traction Co.		4824	92.63
Western Union Telg. Co.	3621		69.53
Western Union Telg. Co.		3685	70.76

TOWN OF HINSDALE

American Telephone Co.	702		23.65
American Telephone Co.		1767	59.52
Allegany Co. Telephone	520		17.52
Allegany Co. Telephone		186	6.26
Erie R. R. Co.	160128		5393.74
New York Telephone Co.	2947		99.27
New York Telephone Co.		4548	154.54
New York Transit Co.	163		5.49
Olean Interstate Telephone Co.	800		26.59
Olean Interstate Telephone Co.		1612	54.30
Penn. R. R. Co.	138366		4660.69
Postal Telg. & Cable Co.		62	2.09
Western Union Telg. Co.	2080		70.06
Bell Telephone Co.	100		3.37
Olean Electric Light Co.	4360		146.87
F. O. Clapp Telephone Co.		31	1.04

TOWN OF HUMPHREY

Catt. Union Telephone Co.		402	4.90
New York Telephone Co.		871	10.62
New York Transit Co.	6300		76.78
New York Transit Co.		1005	12.25
Postal Telg. & Cable Co.		804	9.80

TOWN OF ISCHUA

American Telephone Co.		5005	100.43
Allegany Co. Telephone Co.		260	5.22
F. O. Clapp Telephone		390	7.82
Ischua Telephone Exchange		715	14.35
New York Telephone Co.		2405	48.25
Olean Electric Light & Power Co.	5000		103.30
Olean Electric Light & Power Co.		390	7.82
Penn. R. R. Co.	117650		2360.76
Postal Telg. & Cable Co.		975	19.56

TOWN OF LEON

American Telephone Co.	2000		29.91
American Telephone Co.		4446	66.48
Catt. Union Telephone Co.	100		1.50
Catt. Union Telephone Co.		456	6.82
Erie R. R. Co., (B. & S. Div)	2500		37.38
East Randolph Telephone Co.		19	.28
Federal Telephone Co.		532	7.96
Mutual Telephone Co.	150		2.24
Mutual Telephone Co.		532	7.96
New York Telephone Co.	500		7.48
New York Telephone Co.		380	5.68

TOWN OF LITTLE VALLEY

Catt. Union Telephone Co., out	210		2.86
Catt. Union Telephone Co., out		1072	14.58
Catt. Union Telephone Co., vill	1050		10.65
Catt. Union Telephone Co., vill		2948	29.90
Erie R. R. Co., out	36220		492.51
Erie R. R. Co., vill	23780		241.22
Erie R. R. Co., vill		1809	18.35
Federal Telephone Co., out	320		4.35
Federal Telephone Co., out		1206	16.40
Federal Telephone Co., vill	105		1.07
Federal Telephone Co., vill		1407	14.27
Iroquois Natural Gas Co., out	40759		554.24
Iroquois Natural Gas Co., out		9380	127.54
Iroquois Natural Gas Co., vill	1260		12.78
Iroquois Natural Gas Co., vill		16750	169.91
New York Telephone Co., out		3082	41.90
New York Telephone Co., vill		1273	12.91
Postal Teleg. & Cable Co., out		469	6.34
Salamanca Water Co., out	630		8.57
Union Water Co., vill		134	1.35
Western Union Teleg. Co., out	210		2.86
Western Union Teleg. Co., vill	260		2.64
Western Union Teleg. Co., vill		16	16
W. N. Y. & P. Traction Co., out	26250		356.95
W. N. Y. & P. Traction Co., vill		5494	55.73

TOWN OF LYNDON

Allegany Co. Telephone Co.	425		9.96
Allegany Co. Telephone Co.		224	5.25
F. O. Clapp, Telephone		168	3.93
Franklinville Water Co.	3600		84.39
Ischua Telephone Exchange		196	4.59
Lyndon Telephone Exchange		448	10.51
Olean Interstate Telephone Co.	400		9.37
Olean Interstate Telephone Co.		1792	42.01

TOWN OF MACHIAS

B., R. & P. R. R. Co.	76500		1103.51
Federal Telephone Co.	400		5.77
Machias Water Supply Co.	2700		38.95
Machias Water Supply Co.		5200	75.01
New York Telephone Co.		1885	27.19
Olean Interstate Telephone Co.		3510	50.63
Penn. R. R. Co.	87500		1262.18
Postal Teleg. & Cable Co.		1300	18.75
West Valley Telephone Co.	120		1.73
West Valley Telephone Co.		780	11.25
Western Union Teleg. Co.	1300		18.75

TOWN OF MANSFIELD

Catt. Union Telephone Co.	101		1.46
Catt. Union Telephone Co.		1764	25.73
Erie R. R. Co.	9000		131.31
Federal Telephone Co.		567	8.27
Iroquois Natural Gas Co.	80000		1167.20
Iroquois Natural Gas Co.		630	9.13
Maples Telephone Co.		252	3.67
New York Telephone Co.		567	8.27
Western Union Teleg. Co.	80		1.17

TOWN OF NAPOLI

Catt. Union Telephone Co.	100		1.75
Catt. Union Telephone Co.		770	13.46
East Randolph Telephone Co.	140		2.45
East Randolph Telephone Co.		495	8.64
East Randolph Water Co.	400		6 99
Postal Teleg. & Cable Co.	500		8.74
Postal Teleg. & Cable Co.		2585	45.19

TOWN OF NEW ALBION

American Pane Co., vill	7000		66.83
Catt. Union Telephone Co., out	1950		26.83
Catt. Union Telephone Co., out		2294	31.55
Catt. Union Telephone Co., vill	1200		11.45
Catt. Union Telephone Co., vill		1674	15.98
Catt. Electric Light Co., out		124	1.70
Catt. Electric Light Co., vill		2790	26.63
Erie R. R. Co., out	55200		759.49
Erie R. R. Co., vill	21125		201.69
Erie R. R. Co., vill		1736	16.57
Federal Telephone Co., out	500		6.88
Federal Telephone Co., out		620	8.53
Federal Telephone Co., vill	175		1.67
Federal Telephone Co., vill		310	2.96
Iroquois Natural Gas Co., out	1400		19.26
Iroquois Natural Gas Co., out		124	1.70
Iroquois Natural Gas Co., vill	1030		9.83
Iroquois Natural Gas Co., vill		14880	142.07
Moshier's Hardware Co., vill	2000		19.09
New York Telephone Co., out	700		9.63
New York Telephone Co., out		2232	30.70
New York Telephone Co., vill		496	4.73
Oakes & Burger, vill	11140		106.35
Setter Bros. Co., vill	14400		137.49
Western Union Teleg. Co., out	700		9.63
Western Union Teleg. Co., vill	325		3.10
Western Union Teleg. Co., vill		31	.29
Allegany Valley Pressed Brick Co.	40000		491.78

TOWN OF OLEAN

American Telephone Co.		1850	22.74
Barnum Oil Co.	4500		55.33
Cattaraugus Tanning Co.	250		3.07
Erie R. R. Co.	60150		739.51
Federal Telephone Co.	400		4.92
Iroquois Natural Gas Co.	8200		100.81
Iroquois Natural Gas Co.		2220	27.30
Keystone Gas Co.	1450		17.83
Keystone Gas Co.		370	4.55
Mix Creek Oil Co.	17100		210.23
New York Telephone Co.	2600		31.97

New York Telephone Co.		5994	73.70
New York Transit Co.	140600		1728.60
New York Transit Co.		370	4.55
Olean Electric Light Co.	4100		50.41
Olean Electric Light Co.		592	7.28
Penn. R. R. Co.	64000		786.84
P., S. & N. R. R. Co.	5500		67.61
Postal Telegraph & Cable Co.	350		4.30
Producers Gas Co.		2960	36.39
Standard Oil Co.	12150		149.38
South Penn. Oil Co	26950		331.34
Tide Water Pipe Line Co.	8500		104.50
Union Telephone Co.	200		2.46
Union Telephone Co.		148	1.82
United States Pipe Line Co.	6900		84.83
Vacuum Oil Co.	66850		821.88
W. N. Y. & P. Traction Co.	40050		492.39
W. N. Y. & P. Traction Co.		10878	133.74
Western Union Telegraph Co.	1150		14.14
Armour & Co.	15350		88.29
Acme Milling Co.	29175		167.82
American Telephone Co.		4760	27.38
American Hone Co.	1700		9.78
American Leather Co.	1800		10.35
Acme Glass Co.	25800		148.40
Dotterweich Brewing Co.	90470		520.39
Erie R. R. Co.	98275		565.30
Erie R. R. Co.		7000	40.27
Federal Telephone Co.		910	5.23
Iroquois Natural Gas Co.	4402		25.33
Iroquois Natural Gas Co.		5250	30.20
Keystone Gas Co.	25480		146.56
Keystone Gas Co.		140000	805.32
New York Telephone Co	7800		44.87
New York Telephone Co.		66780	384.14
New York Transit Co.	79661		458.23
New York Transit Co.		1400	8.05
Olean Brewing Co.	35000		201.33
P., S. & N. R. R. Co.	40305		231.85
P., S. & N. R. R. Co.		3080	17.72
Postal Telegraph & Cable Co.	830		4.77
Postal Telegraph & Cable Co.		2870	16.51
Producers Gas Co.	2880		16.56

Producers Gas Co.		17500	100.67
Penn. R. R. Co.	475130		2733.08
Penn. R. R. Co.		46620	268.17
Sterling Brick Co.	28500		163.93
Standard Oil Co.	92915		534.46
Standard Oil Co.		1540	8.86
Union Telephone Co.	1400		8.06
Union Telephone Co.		6300	36.24
United Alcohol Co.	40450		232.67
Union Tanning Co.	26000		149.56
Vacuum Oil Co.	776650		4467.48
Western Union Telegraph Co.	1054		6.06
Western Union Telegraph Co.		770	4.43
W. N. Y. & Pa. Traction Co.	60525		348.14
W. N. Y. & P. Traction Co.		101500	583.85
Cattaraugus Tanning Co.	32585		187.43
Olean Electric Light & Power Co.	46582		267.95
Olean Electric Light & Power Co.		52500	302.00
Union Tank Line Co.	5520		31.75

TOWN OF OTTO

Catt. Union Telephone Co.		1904	28.77
Federal Telephone Co.		68	1.03
Iroquois Natural Gas Co.	130000		1964.04
Irouois Natural Gas Co.		6800	102.73

TOWN OF PERSIA

Bank of Gowanda, vill.	15000		125.60
Buttermilk Falls Co., out.	200		2.24
C. Monech & Sons, Tanners, vill.	60000		502.38
Catt. Union Telephone Co., out.	75		.84
Catt. Union Telephone Co., out.		480	5.38
D. H. Shults Co., vill.	2500		20.93
Erie R. R. Co., (Alleg'y Div.), out.	66200		742.63
Erie R. R. Co., (B. & S. Div), out.	13809		154.91
Erie R. R. Co., (B. & S. Div.), vill.	16750		140.24
Erie R. R. Co., (B. & S. Div.), vill.		5280	44.21
Federal Telephone Co., out.	500		5.61
Federal Telephone Co., out.		4640	52.06
Federal Telephone Co., vill.		3520	29.47
Gowanda Natural Gas Co., out.		160	1.79
Gowanda Natural Gas Co., vill.	5100		42.70

Gowanda Natural Gas Co., vill.....		13600	113.87
Gowanda Water Works Co., out.....		1200	13.46
Gowanda Water Works Co., vill.....		9600	80.38
Gowanda Loan Ass'n, vill.....	2700		22.61
Haserot Canning Co., vill.....	7000		58.61
John Kamerer, vill	4700		39.35
Niagara Frontier Pub. Co., vill.....	4000		33.49
New York Telephone Co., out.....		2560	28.72
New York Telephone Co., vill.....		6820	57.11
Phoenix Lodge F. & A. M., 262, vill....	4100		34.33
Star Iron Co., vill.....	2000		16.75
Standard Oil Co., vill.....	1000		8.37
Western Union Telegraph Co., out.....	270		3.03
Western Union Telegraph Co., vill.....	70		.59
Western Union Telegraph Co., vill.....		80	.67
Zoar Telephone Co., out.....		100	1.12
Gowanda Light & Power Co., vill.....		2800	23.44

TOWN OF PERRYSBURG

American Telephone Co., out.....	600		7.90
American Telephone Co., out.....		2405	31.68
A. C. Parker Gas Co., out.....		65	.86
Buffalo City, out	5740		75.61
Buffalo City, vill.....	7460		66.67
Erie R. R. Co., out.....	41400		545.32
Erie R. R. Co., vill.....	8600		76.86
Erie R. R. Co., vill.....		1170	10.46
Federal Telephone Co., out.....		65	.86
New York Telephone Co., out.....	50		.66
New York Telephone Co., out.....		3900	51.37
New York Telephone Co., vill.....		715	6.39
Gowanda Water Works, out.....		65	.86
Interstate Gas Co., out.....	670		8.83
Interstate Gas Co., out.....		195	2.56
Postal Telegraph & Cable Co., out.....		2145	28.25
Perrysburg Telephone Co., out.....	120		1.58
Perrysburg Telephone Co., out.....		2080	27.39
Perrysburg Telephone Co., vill.....		520	4.65
Western Union Telegraph Co., out.....	600		7.90
Ward Town Gas Co., out.....		32	.42
W. W. Merrill, Gas, out.....		65	.86
Haserot Canning Co., out.....	6770		89.17

TOWN OF PORTVILLE

Allegany Co. Telephone, out	120		2.17
Allegany Co., Telephone, out		244	4.41
Federal Telephone Co., out,	1568		28.40
Federal Telephone Co., out		137	2.47
Federal Telephone Co., vill	140		2.03
Federal Telephone Co., vill		15	.22
Hatch Gas Line, out	50		.90
Hatch Gas Line, out		61	1.10
Iroquois Natural Gas Co., out	8250		149.46
Incorporated Village of Portville, out	3160		57.24
King's Run Telephone Co., out	115		2.08
King's Run Telephone Co., out		183	3.31
New York Telephone Co., out	2469		44.73
New York Telephone Co., out		2318	41.99
New York Telephone Co., vill	355		5.16
New York Telephone Co., vill		1891	27.49
New York Transit Co., out	30453		151.74
New York Transit Co., out		2440	44.20
New York Transit Co., vill	1100		15.99
Postal Telegraph & Cable Co., out	1890		34.25
Postal Telegraph & Cable Co., out		1220	22.21
Postal Telegraph & Cable Co., vill	480		6.98
P., S. & N. R. R. Co., out	62558		1133.42
P., S. & N. R. R. Co., vill	4412		64.15
P., S. & N. R. R. Co., vill		183	2.65
Penn. R. R. Co., out	87400		1583.51
Penn. R. R. Co., vill	11975		174.10
Penn. R. R. Co., vill		915	13.30
Producers Gas Co., out	5250		95.11
Producers Gas Co., out		4840	88.46
Producers Gas Co., vill	1350		19.63
Producers Gas Co., vill		5246	76.27
Union Telephone Co., out		61	1.10
Union Telephone Co., vill		30	.44
Western Union Telegraph Co., out	1180		21.38
Western Union Telegraph Co., vill	100		1.45
Western Union Telegraph Co., vill		15	.22
W. N. Y. & P. Traction Co., out	16550		299.96
W. N. Y. & P. Traction Co., out		25010	453.13
W. N. Y. & P. Traction Co., vill	750		10.90
W. N. Y. & P. Traction Co., vill		13420	195.11
Lullabridge Telephone Co., out	383		6.94

TOWN OF RANDOLPH

Chautauqua Co., Telephone, out.....		108	1.84
Erie R. R. Co., out.....	30954		526.37
Erie R. R. Co., vill.....	40437		451.76
Erie R. R. Co., vill.....		9360	104.57
East Randolph Telephone Co., out.....	975		16.58
East Randolph Telephone Co., out.....		1296	22.04
East Randolph Telephone Co., vill.....		1008	11.26
Federal Telephone Co., out.....	50		.85
Federal Telephone Co., out.....		648	11.02
Federal Telephone Co., vill.....		432	4.82
New York Telephone Co., out.....	700		11.90
New York Telephone Co., out.....		5040	85.71
New York Telephone Co., vill.....		4032	45.04
Postal Telegraph & Cable Co., out.....	600		10.20
Postal Telegraph & Cable Co., out.....		1584	26.94
Postal Telegraph & Cable Co., vill.....		720	8.04
Randolph Electric Light Co., out.....		72	1.22
Randolph Electric Light Co., vill.....	2000		22.34
Randolph Electric Light Co., vill.....		3816	42.63
Western Union Telegraph Co., out.....	480		8.16
Western Union Telegraph Co., vill.....		108	1.21

TOWN OF RED HOUSE

City of Bradford Gas & Power Co.....	21440		398.63
City of Bradford Gas & Power Co.....		610	11.34
Erie R. R. Co.	55000		1022.62
Federal Telephone Co.....		427	7.93
Iroquois Natural Gas Co.	32000		594.97
New York Transit Co.	500		9.30
New York Telephone Co.		244	4.50
Penn. R. R. Co.	35000		650.75
Seneca Ind. Telephone Co.		671	12.48
Western Union Telegraph Co.		1067	19.83

TOWN OF SALAMANCA

Erie R. R. Co., ...	13100		188.46
Erie R. R. Co., (N. Y. P. & O. Div.).....	42500		611.40
Federal Telephone Co.		960	13.81
Iroquois Natural Gas Co.	13080		187.01

Iroquois Natural Gas Co.		5400	77.68
New York Telephone Co.	600		8.63
New York Telephone Co.		3060	44.02
Penn. R. R. Co.	18450		265.42
Postal Telg. & Cable Co.		1380	19.85
W. N. Y. & P. Traction Co.	13000		187.01
Western Union Telegraph Co., (N. Y. P. & O. Div.)	450		6.47
Western Union Telegraph Co., (N. Y. P. & O. Div.)		780	11.22
Western Union Telg. Co., (Erie)	300		4.32

CITY OF SALAMANCA

Ashworth & Odell	15500		72.56
B. R. & P. R. R. Co.	45520		213.08
B. R. & P. R. R. Co.		11700	54.77
Dotterweich Brewing Co.	32300		151.20
Erie R. R. Co.	250000		1170.25
Erie R. R. Co.		600	2.81
Erie R. R. Co., (N. Y. P. & O. Div)	50000		234.05
Erie R. R. Co., (N. Y. P. & O. Div.)		3525	16.50
Federal Telephone Co.	1000		4.68
Federal Telephone Co.		17250	80.75
Fitzpatrick & Weller	12000		56.17
Fancher Furniture Co.	32000		149.79
Iroquois Natural Gas Co.	20000		93.62
Iroquois Natural Gas Co.		99000	463.42
Lang's Brewing Co.	2000		9.36
Maples Telephone Co.		187	.88
Moneck & Sons Co.	88000		411.93
New York Telephone Co.	17700		82.85
New York Telephone Co.		26400	123.58
Postal Telg. & Cable Co.	500		2.34
Postal Telg. & Cable Co.		3000	14.04
Penn. R. R. Co.	75000		351.08
Penn. R. R. Co.		5475	25.63
Salamanca Panel Co.	30000		140.43
Salamanca Engine & Iron Works	4000		18.72
Salamanca Furniture Co.	50000		234.05
Sterling Furniture Co.	40000		187.24
Union Tanning Co.	100000		468.10
W. N. Y. & P. Traction Co.	16000		74.90

W. N. Y. & P. Traction Co.		30525	142.89
Western Union Telg. Co.	700		3.28
Western Union Telg. Co.		1500	7.02
Weehawken Stock Yards (Erie R. R.)..	12000		56.17
Pittsburg Plate Glass Co.	10000		46.81
Miller, G., Fred & Son.....	5000		23.41
Salamanca Bag & Barrel	3000		14.04

TOWN OF SOUTH VALLEY

Corydon & Kinzua Tel. Co.		780	25.93
J. A. Day, Telephone Co.		210	6.98
New York Telephone Co.		60	1.99
Penn. R. R. Co.	52100		1731.80
Western Union Telg. Co.		2790	92.73

TOWN OF YORKSHIRE

Delevan Water Co., out	1500		27.58
Delevan Water Co., out		260	4.78
Delevan Water Co., vill		2990	41.63
Erie & Wyoming Telephone Co., out ...	200		3.68
Erie & Wyoming Telephone Co., out ...		455	8.37
Federal Telephone Co., out	400		7.36
Federal Telephone Co., out		1495	27.49
New York Telephone Co., out	200		3.68
New York Telephone Co., out		390	7.17
New York Telephone Co., vill	50		.70
New York Telephone Co., vill		130	1.81
Olean Interstate Telephone Co., out...	100		1.84
Olean Interstate Telephone Co., out...		780	14.34
Olean Interstate Telephone Co., vill...		650	9.05
Penn. R. R. Co., out	62785		1154.47
Penn. R. R. Co., vill	15521		216.52
Penn. R. R. Co., vill		7280	101.36
Postal Telg. & Cable Co., out		1235	22.71
Western Union Telg. Co., out	100		1.84
West Valley Telephone Co., out	250		4.60
West Valley Telephone Co., out		455	8.37
Wellsville & Buffalo R. R. Co., out ...	4400		80.91
Delevan Electric Light Co., out	570		10.48

Abstract of Town Accounts

ALLEGANY

ABSTRACT OF TOWN ACCOUNTS, audited by the Board of Town Auditors of the Town of Allegany on Thursday, the 9th day of November, 1916, against said town, and showing the name of each claimant, and the nature of the claim, the amount claimed, and the amount allowed on each account.

No. of Claim	Claimant	Nature of Claim	Claimed	Allowed
1	D. F. Reedy,	ballot clerk	$ 18.00	$ 16.00
2	M. L. Russell,	inspector and messenger	36.00	34.00
3	John C. Griffin,	primary clerk	13.00	11.00
4	Henry G. Bockmier,	ballot clerk	8.00	6.00
5	R. J. O'Brien,	inspector or election	29.00	27.00
6	A. C. Dentler,	ballot clerk	8.00	6.00
7	B. M. Altenburg,	poll clerk	8.00	6.00
8	V. J. Bockoven,	primary clerk	10.00	10.00
9	O. B. Hall,	inspector of election	29.00	27.00
10	Edward J. Bockmier,	inspector of election	29.00	27.00
11	Clinton H. Smith,	ballot and enrollment clerk	18.00	16.00
12	Geo. Harble,	inspector of election	29.00	27.00
13	Clarence Perrigo,	inspector of election	29.00	27.00
14	A. J. Hirsch,	inspector of election, messenger	43.00	41.00
15	Lem Collins,	poll clerk	13.00	11.00
16	Roy J. Blessing,	inspector of election	29.00	27.00
17	C. J. Blessing,	enrollment clerk	8.00	6.00
18	Clyde Kaufman,	enrollment clerk	8.00	6.00
19	Geo. A. Bockmier,	custodian of voting machine	28.00	28.00
20	Ernest Green,	fixing electric lights	2.00	2.00
21	J. D. Phillips,	(pd.) member Town Board	42.00	42.00
22	F. K. Dunbar,	(pd.), member Town Bd.	26.00	26.00
23	Chas. L. Norton,	(pd.), Town Clerk, services	135.60	135.60

24	J. S. Hicks, Health Officer	176.97	176.97
25	W. C. Overton, Police Justice	39.35	39.35
26	Philip Karst, Constable, services	103.23	103.23
27	John Maloney, (pd.), member Town Bd.	24.00	24.00
28	C. N. Scott, burying dead horse	2.50	2.50
29	Minehart Brunell, Constable, services	6.90	6.90
30	Williamson Law Book Co., supplies	14.50	14.50
31	Earl Harter, member Town Board	24.00	24.00
32	Jos. F. Krampf, registrar vital statistics	12.75	12.75
33	John A. Boats, repairing work on Town Hall	.70	.70
34	J. H. McKenna, assessor	144.00	141.00
35	Allegany Citizen, ins. on Town Hall printing	85.50	85.50
36	Abrams & Sons, ins. on Town Hall	54.00	54.00
37	Stan. Whitlock, assessor	138.00	136.50
38	John A. Monigan, (pd.), Town Supt.	642.50	642.50
39	Chas. Spraker, supplies	1.80	1.80
40	Fred Phillips, ballot and primary clerk	18.00	16.00
41	Thos. F. McMahon, (pd.), Supervisor	156.08	156.08
42	John J. Walley, Overseer of Poor, services	101.00	101.00
43	F. H. Norwood, supplies for Town Hall	16.28	16.28
44	John Herman, labor on Town Hall	3.25	3.25
45	Edward Torrey, health services	1.00	1.00
46	Wm. N. Hall, for building store house	530.00	530.00
47	Jos. Mohr, assessor	135.00	135.00
48	H. E. Harms, assessor	6.00	6.00
49	Automatic Reg. Machine Co., voting machine supplies	1.78	1.78
50	Frank J. Ryan, inspector	17.00	17.00
			$ 3,014.19

ASHFORD

No. of Acct.	Claimant	Nature of Claim	Claimed	Allowed
1	Ahrens, Henry, assessor		$ 90.00	$ 90.00
2	Aldrow, Octavus, ballot clerk		17.00	17.00
3	Aldrow, Asa, inspector and chairman		55.25	55.25
4	Bender, Mathew & Co., account on books		6.00	6.00
5	Block, Wm. J., ex-poormaster		2.00	2.00
6	Bonsteel, Wm., inspector		24.72	24.72
7	Clark, Geo. S., Justice of Peace		41.00	41.00

8	Cole, Emley M., claim for damage....	10.00	8.00
9	Elderkin, Eugene M., Justice of Peace..	40.44	40.44
10	Fish, E. L., Dr.....	210.41	210.41
11	Fowler, Thos. B.....	3.75	3.75
12	Fuller, Albert, Justice of Peace.....	25.44	25.44
13	Fuller, Allie, assessor.....	118.00	118.00
14	Frank, Howard, ballot clerk.....	17.00	17.00
15	Houghtaling, Chas. E., account.....	6.10	6.10
16	Hughey, Cortland E., inspector.....	25.00	25.00
17	Harvey, Geo., ballot clerk.....	3.00	3.00
18	Hanson, Lester, inspector.....	22.00	22.00
19	Hughey, C. L., ballot clerk.....	17.00	17.00
20	Hanson, J. E., Justice of Peace.....	16.00	16.00
21	Klahn, Henry, School Director.....	7.60	7.60
22	Maloney, J. S., inspector.....	25.00	25.00
23	Moffitt, W. H., account.....	3.75	3.75
24	Nagel, Albert, ex-assessor.....	3.00	3.00
25	Oyer, L. L., Supervisor.....	310.86	310.86
26	Ploger, Chas., inspector.....	25.00	25.00
27	Proctor, W. H., ballot clerk and use of office	37.00	37.00
28	Ploger, Ada, sect'y Ashford Grange....	23.00	23.00
29	Rowland, James, assessor.....	118.00	118.00
30	Rupp, Wm., Town Clerk.....	114.15	114.15
31	Simmons, Peter, poll clerk.....	19.50	19.50
32	Stowell, Chas. E., ex-Supervisor.....	27.90	27.90
33	Scott, Floyd, inspector and messenger..	55.20	55.20
34	Turner, J. H., Truant Officer.....	40.00	40.00
35	Williamson Law Book Co., bill.....	10.70	10.70
36	Zetwick, John, poll clerk.....	17.00	17.00
			$ 1,585.77

CARROLLTON

No. of Acct.	Claimant	Nature of Claim	Claimed	Allowed
1	Thos. Lyeett, trustee, rent of room.....			$ 20.00
2	Opera House Association, rent of room			35.00
3	H. H. Schoonmaker, inspector of election			21.98
4	James Murray, inspector of election....			15.00
5	Thomas Mulcahy, inspector of election..			15.00
6	William J. Ruble, inspector of election..			22.30
7	William A. Ryan, inspector of election..			22.00

8	John E. O'Brien, inspector of election..	22.00
9	Orson Miller, inspector of election.....	15.00
10	Henry Paton, inspector of election.....	30.38
11	John Cogswell, assessor.....	135.00
12	George Paton, Sr., assessor.....	117.50
13	B. C. Fay, assessor.....	135.00
14	William A. Ryan, Justice of the peace..	31.46
15	Wm. C. Hollederr, Justice of the Peace..	24.20
16	Shess. L.Vibbard, Justice of the Peace, &c	89.05
17	Thomas Lycett, Justice of the Peace..	31.35
18	Edgar Durphy, poll clerk.....	5.00
19	H. M. Frank, poll clerk.....	5.00
20	Fred Larson, poll clerk &c.....	7.20
21	Earl Dempsey, ballot clerk.....	7.00
22	John Paton, ballot clerk.....	12.00
23	Dorn Tolbert, ballot clerk.....	5.00
24	Shep. L. Vibbard, Town Clerk, &c.....	72.68
25	Minehart Brunell, attendance officer....	1.10
26	H. W. Sowles, attendance officer, &c..	25.00
27	B. C. Fay, constable.....	17.00
28	N. Y. Telephone Co., excess of taxes....	6.94
29	J. H. Wilson, supervisor's bond.....	48.98
30	John E. Garin, supervisor.....	93.73
31	Daniel McCarty, assessor, &c.....	24.07
		$ 1,112.92

COLDSPRING

No. of Acct.	Claimant	Nature of Claim	Claimed	Allowed
1	Williamson Law Co., books.....	$	32.50	$ 32.50
2	N. E. May, inspector.....		32.02	32.02
3	Walter C. Stevens, inspector.....		18.00	18.00
4	G. E. Henning, inspector.....		18.00	18.00
5	Edgar Jones, inspector.....		24.00	24.00
6	E. Carl Lyon, ballot clerk.....		12.00	12.00
7	E. L. Newton, ballot clerk.....		12.00	12.00
8	L. E. Story, poll clerk.....		12.00	12.00
9	F. W. Gates, poll clerk.....		12.00	12.00
10	L. E. Story, highway commissioner....		70.20	70.20
11	G. W. Cole, attorney.....		75.00	75.00
12	O. O. Merriman, ex-justice.....		2.00	2.00
13	Matthew Bender & Co., books.....		6.00	6.00
14	B. P. Blood, school director.....		8.30	5.60

15	L. E. Story, school director	5.60	5.60
16	Floyd Stevens, trunat officer	17.50	17.50
17	H. D. Snover, health officer	72.00	72.00
18	Floyd Stevens, constable	7.45	4.05
19	D. E. Underwood, ex-supervisor	6.50	6.50
20	L. L. Morton, assessor	48.00	32.00
21	Floyd Eddy, assessor	57.85	40.85
22	M. M. Stevens, assessor	55.85	38.85
23	E. T. Jaquay, ex-town clerk	6.25	6.25
24	S. H. Gates, justice	12.00	12.00
25	P. A. Lyon, justice	14.00	14.00
26	J. A. Covert, justice	14.00	14.00
27	E. S. May, town clerk	47.60	47.60
28	E. T. Jaquay, supervisor	78.47	78.47
29	Hazard Rhodes Co., insurance	35.04	35.04
			$ 756.03

CONEWANGO

No. of Acct.	Claimant	Nature of Claim	Claimed	Allowed
1	F. Ross Gardner, inspector of election		$ 41.16	$ 41.16
2	Chas Miller, inspector of election		17.00	17.00
3	Geo. Gardner, poll clerk		11.00	11.00
4	Carey Jenks, inspector of election		17.00	17.00
5	E. A. Kessler, exp. to Albany, (assessor)		25.00	25.00
6	Irvin Pool, overseer of the poor		18.75	18.75
7	Beatrice Kessler, sec., Memorial exp.		19.34	19.34
8	A. A. Aldrich, school director		8.00	8.00
9	Edwin Jenks, poll clerk		8.00	8.00
10	Mervill Hollister, inspector of election		3.00	3.00
11	Clarence Pool, poll clerk		14.00	14.00
12	Roy Studd, inspector of election		17.00	17.00
13	Charles Lamper, ballot clerk		11.00	11.00
14	Leo Ross, ballot clerk		8.00	8.00
15	M. B. Howard, poll clerk		11.00	11.00
16	Rose Valley Grange, rent of hall		25.00	25.00
17	R. H. Denison, poll clerk		8.00	8.00
18	Roy Schulz, superintendent of highways		112.12	112.12
19	Andrew Kessler, school director		8.00	8.00
20	A. D. Bush, assessor		66.00	66.00
21	C. H. Tuttle, assessor		66.00	66.00
22	Randolph Pub. Co., printing		5.00	5.00
23	G. W. Cole, attorney		35.00	35.00

24	Frank Howard, inspector of election...	24.64	24.64
25	Wm. H. Glover, ballot clerk.....	11.00	11.00
26	Lloyd Limbecker, inspector of election	21.64	21.64
27	Cleveland Darling, inspector of election..	13.64	13.64
28	Philip Smith, inspector of election.....	3.00	3.00
29	H. Lee Bushnell, inspector of election..	14.00	14.00
30	H. Lee Bushnell, justice of the peace..	8.00	8.00
31	Matthew Bender Co., supervisors' manual	6.00	6.00
32	J. B. Lyon Co., permits and health officer record	3.90	3.90
33	Wm. Rhoades, assessor.....	66.00	66.00
34	C. H. Tuttle, sheep viewing.....	15.00	15.00
35	Wm. Rhoades, sheep viewing.....	12.00	12.00
36	Addison J. Curtiss, town clerk.....	100.17	100.17
37	M. R. Hall, rent of hall.....	28.00	28.00
38	Williamson Law Book Co., justice civil docket	3.00	3.00
39	I. A. Hall, supervisor.....	221.00	221.00
40	Glenn W. Harris, justice of the peace..	10.00	10.00
41	G. A. Limbocker, justice of the peace..	8.00	8.00
42	Wallace Milks, justice of the peace....	25.00	25.00
43	Clifford Milks, livery service.....	25.90	25.90
44	Fred Waite, inspector of election.....	3.00	3.00
45	M. F. O'Neill, repair on mixer.....	15.00	15.00
46	Chas. E. Houghtaling, blanks.....	1.35	1.35
47	H. F. Baxter, Memo. Ass'n expense....	11.50	11.50
			$ 1,204.71

DAYTON

No. of Acct.	Claimant	Nature of Claim	Claimed	Allowed
1	Vernie Seeber, supervisor.....	$	2.00	$ 2.00
2	L. A. Parks, supervisor.....		52.00	52.00
3	L. A. Parks, superv., disbursing funds..		87.91	87.91
4	L. A. Parks, supervisor, expenses.....		5.69	5.69
5	Chas. Shults, town clerk, vit. statistics		16.50	16.50
6	Chas. Shults, town clerk.....		65.80	65.80
7	J. M. Parmley, justice.....		2.00	2.00
8	W. J. Smith, justice.....		10.00	10.00
9	A. C. White, justice.....		12.00	12.00
10	A. C. White, justice.....		2.00	2.00
11	Burt Inman, justice.....		4.00	4.00

12	J. F. Casten, justice	12.00	12.00
13	August Nelson, assessor	105.00	105.00
14	E. S. Lafferty, assessor	96.00	96.00
15	J. J. Nyhart, assessor	96.00	96.00
16	H. M. Hooker, overseer of poor	6.00	6.00
17	C. A. Waller, inspector, 1st Dist	46.59	44.59
18	Fred L. Nelson, inspector, 1st Dist	26.00	24.00
19	Bert L. English, inspector, 1st Dist	26.00	24.00
20	Chas. Holtz, inspector, 1st Dist	26.00	24.00
21	Chas. Albright, ballot clerk	18.00	16.00
22	Frank Ernest, ballot clerk	18.00	16.00
23	H. B. Inman, poll clerk	4.00	4.00
24	E. S. Lafferty, poll clerk	14.00	12.00
25	Jas. Bixby, poll clerk	18.00	16.00
26	A. M. Howlett, inspector, 2nd Dist	47.76	45.76
27	L. Raulett, inspector, 2nd Dist	26.00	24.00
28	E. A. Chase, inspector, 2nd Dist	26.00	24.00
29	Geo. Tyler, inspector, 2nd Dist	22.00	20.00
30	C. E. Huyler, ballot clerk	18.00	16.00
31	L. R. Van Vlack, ballot clerk	18.00	16.00
32	G. Frank Nyhart, poll clerk and insp.	22.00	20.00
33	H. J. Ingersoll, poll clerk and insp	18.00	16.00
34	J. J. Volk, hall rent and fuel	37.75	37.75
35	N. L. Rowe, hall rent	35.00	35.00
36	W. J. Smith, justice, criminal	1.85	1.85
37	Colon Fluker, constable	1.20	1.20
38	E. E. Stearns, constable, criminal	1.20	1.20
39	E. E. Stearns, truant officer	8.00	8.00
40	Ralph Hubbard, town board, auto hire	2.50	2.50
41	L. R. Van Vlack, legal services	15.00	15.00
42	J. E. Bixby, legal services	10.00	10.00
43	W. W. Johns, health officer	153.00	153.00
		$ 1,234.75	$ 1,202.75

EAST OTTO

No. of Acct.	Claimant	Nature of Claim	Claimed	Allowed
1	F. W. Holmes, supervisor		$ 23.00	$ 23.00
2	F. W. Holmes, distributing public monies		72.17	72.17
3	John Laing, town clerk		44.00	44.00
4	John Laing, vital statistics		8.00	8.00
5	John Laing, supplies		41.97	41.97

6	George A. Beach, justice of the peace..	21.00	21.00
7	S. A. Laing, justice of the peace.....	18.00	18.00
8	Chester Edmunds, justice of the peace..	23.00	23.00
9	Mercer Twitchell, justice of the peace..	17.00	17.00
10	Cyril Colvin, assessor.....	67.68	67.68
11	Henry Meyers, assessor.....	67.68	67.68
12	Ellsworth C. Goodrich, assessor.....	67.68	67.68
13	H. M. Lincoln, supt. of highways.....	649.75	649.75
14	Guy Austin, overseer of poor.....	5.00	5.00
15	W. J. Slocum, inspector.....	24.00	24.00
16	William Meyers, poll clerk.....	16.00	16.00
17	O. S. Laing, poll clerk.....	4.00	4.00
18	Carl Hintz, poll clerk.....	12.00	12.00
19	L. K. Goodrich,.....	20.00	20.00
20	Max Goodrich	24.00	24.00
21	Robert R. Jewett.....	39.10	39.10
22	E. F. Beach, insurance.....	65.75	65.75
23	Wm. G. Bury, vital statistics.....	2.50	2.50
24	Wm. G. Bury, town clerk.....	2.00	2.00
25	Clark Barnes, school director.....	10.60	10.60
26	Jno. Hamele Store, printing.....	4.00	4.00
27	E. J. Williams, health officer.....	106.20	106.20
28	C. F. Colvin, fence viewer.....	1.50	1.50
29	L. H. Wiley, school director and justice of the peace.....	12.60	12.60
30	F. E. Woodruff, truant officer.....	10.20	10.20
			$ 1,480.38

ELKO

No. of Claim	Name of Claimant	Amount Claimed	Amount Allowed
1	George Carnahan .. fees discharged	$ 2.00	$ 2.00
2	Chas. Fuller, inspector election.....	18.00	17.00
3	B. L. Grover, town clerk services.....	54.79	54.79
4	Oscar Talcott, justice.....	14.00	14.00
5	M. W. Carnahan, justice.....	20.40	20.40
6	B. L. Grover, local register.....	4.50	4.50
7	Oscar Talcott, truant officer.....	8.00	8.00
8	J. M. Casler, justice.....	16.00	16.00
9	Bert Brown, inspector election.....	3.00	3.00
10	H. M. Campbell, chairman insp. of elec.	33.47	32.47
11	H. D. Snover, health officer.....	34.00	34.00
12	B. L. Grover, work allowed town clerk	20.00	20.00

13	Chas. Carnahan, ballot clerk.....	9.00	8.00
14	George Brown, overseer of poor.....	34.00	34.00
15	Marcus Fuller, collector. prem. on bond	5.00	5.00
16	H. W. Morrison, supervisor.....	111.91	111.91
17	Matthew Bender & Co. law books..	6.00	6.00
18	Victor Brown, assessor	39.00	34.00
19	W. E. Casler, inspector of election.....	18.00	17.00
20	Estate Mrs. Chas. Morrison (husband witness)	21.00	20.50
21	Jay Hotchkiss .Pen. dism. justice	2.00	2.00
22	F. E. Morrison, poll clerk.....	4.00	3.00
23	Geo. Abbey, truant officer.....	6.00	6.00
24	Wm. Chamberlin, poll clerk.....	6.00	5.00
25	Wm. Flagg, justice	18.00	18.00
26	P. S. Kises, road superintendent. highway	108.00	108.00
27	Wm. Flagg, money borrowed on certificate of indebtedness.....	204.50	204.50
28	Ernest Young, inspector of election....	11.00	10.00
29	H. W. Morrison, supervisor.....	20.00	20.00
30	J. M. Holt, rent of town hall site.....	19.75	19.75
31	J. M. Holt	9.00	9.00
32	Lee Morrison, auditor	4.00	4.00
33	Peter Durring, assessor	24.00	23.50
34	Amos Flagg, auditor and poll clerk....	13.00	12.00
35	Frank Carnahan, auditor	4.00	4.00
36	George Sevain, agent Barn Safe & Lock Co. (For new safe)	90.00	90.00
37	Williamson Law Book Co.	14.38	12.00
			1,013.82

ELLICOTTVILLE

Acct.	Claimant	Nature of Claim	Claimed	Allowed
1	Automatic Register Machine Co., supplies for machine		2.53	2.53
2	Allen E. Ames, supervisor		163.35	163.35
3	H. E. Bolles, justice		2.50	2.50
4	H. E. Bolles, justice		26.00	26.00
5	H. J. Dunkleman, inspector of election.		43.00	43.00
6	Geo. Dietter, inspector of election.....		22.00	22.00
7	C. A. Deming, clerk		29.00	29.00
8	H. K. Ellis, clerk		8.50	8.50
9	M. Fitzpatrick, justice		26.00	26.00

10	Dan. Friel, assessor	90.00	90.00
11	W. H. Greene, inspector	27.50	27.50
12	W. A. Harrington, inspector & mess.	46.32	46.32
13	W. C. Hawkins, justice	20.00	20.00
14	W. S. Hammond, constable	9.00	9.00
15	W. B. Johnston, vital statistics	2.75	2.75
16	W. B. Johnston, health officer	96.30	96.30
17	John Langhans, assessor in 1915	6.00	6.00
18	E. A. Litchfield, assessor in 1915	6.00	6.00
19	Joe K. Lowry, school director	7.12	7.12
20	John McCune, clerk, custodian	40.66	40.66
21	E. H. McElroy, inspector	43.00	43.00
22	Thos. McKernan, town supt. of highways	623.25	623.25
23	W. H. Moffit, printing	7.50	7.50
24	Chas. Northrup, printing	1.95	1.95
25	Chas. Northrup, clerk	11.00	11.00
26	N. T. Olin, clerk	11.00	11.00
27	N. T. Olin, assessor	107.00	107.00
28	Guy Pettit, assessor	92.00	92.00
29	Leonard Proctor, for damages	6.00	Rejected
30	A. N. Putnam, overseer of the poor	55.25	55.25
31	Geo. Reynolds, school director	7.12	7.12
33	Grant F. Smith, vital statistics	23.25	23.25
32	Grant F. Smith, town clerk	129.23	129.23
34	A. W. Smallman, vital statistics	6.75	6.75
35	F. E. Woodin, truant officer	12.50	12.50
36	John Wallace, assessor for 1915	6.00	6.00
37	John H. Youngs, overseer poor in 1915	11.00	11.00
38	James Fitzpatrick, clerk	8.50	8.50
			1,830.83

FARMERSVILLE

Acct.	Claimant	Nature of Claim	Claimed	Allowed
1	F. C. Stowell, ballot clerk		14.00	14.00
2	L. B. Darbee, local registrar		7.50	7.50
3	M. E. Fisher, physician		.75	.75
4	Henry Agett, overseer of the poor		11.00	11.00
5	Clerence King, health officer		99.44	75.23
6	H. W. Hammond, health officer		26.40	24.21
7	J. C. Harris, ex. supervisor		4.50	4.50
8	Wm. H. Jones, assessor		62.15	47.15

9	G. W. Tapp, assessor	64.00	49.00
10	John S. Williams, assessor	50.00	35.00
11	Howard Strong, ballot clerk	14.00	14.00
12	J. C. Smith, justice	6.97	6.97
13	J. C. Smith, justice	10.00	10.00
14	Reese Morris, constable	19.94	19.94
15	R. S. Hall, justice	12.00	12.00
16	R. S. Hall, guard election day	4.00	4.00
17	R. H. Pingrey, truant officer	24.00	24.00
18	Frank Law, inspector of election	4.00	4.00
19	H. D. Baker, inspector of election	48.38	48.38
20	D. E. Martin, inspector of election	18.00	18.00
21	Forest Lewis, inspector of election	4.00	4.00
22	Daniel Berry, poll clerk	10.00	10.00
23	Alfred Williams, poll clerk	14.00	14.00
24	William Allen, inspector of election	22.00	22.00
25	H. S. Manwaring, inspector of election	22.00	22.00
26	A. L. Thomas, school director	2.00	2.00
27	W. N. Slocum, supt of highways	429.00	429.00
28	W. N. Slocum, expenses supt. of highways	23.00	23.00
29	M. E. Smith, ex. registrar	2.25	2.25
30	M. E. Smith, ex. town clerk	11.93	11.93
31	L. B. Darbee, town clerk	49.45	49.45
32	M. E. Smith, supervisor	28.36	28.36
33	S. M. Thomas, justice	14.00	14.00
34	R. L. Christie, justice	12.00	12.00
35	M. E. Smith, salary pursuant to Sec. 110	50.00	50.00
36	L. B. Darbee, salary pursuant to Sec. 110	30.00	30.00
			1,153.62

FRANKLINVILLE

Acct.	Claimant Nature of Claim	Claimed	Allowed
1	M. L. Reynolds, assessor	75.00	75.00
2	A. E. Southwick, assessor	76.00	76.00
3	Wm. Blowers, assessor and horse	93.50	93.50
4	Edward Holloran, inspector	36.00	36.00
5	J. J. McClory, inspector	36.00	36.00
6	B. F. Riggs, inspector	36.00	36.00
7	H. S. Crossman, inspector	18.00	18.00
8	Chas. H. Seward, inspector and mess.	15.20	15.20
9	Wm. Thompson, inspector and poll clerk	18.00	18.00

10	R. L. Farnham, inspector and mess...	47.40	47.40
11	Alex McCall, inspector and messenger..	53.40	53.40
12	Will H. Ferris, inspector and poll clerk	24.00	24.00
13	W. O. Church, ballot clerk	4.00	4.00
14	J. Murray Ogden, ballot clerk	24.00	24.00
15	M. S. Graves, poll clerk	12.00	12.00
16	Alex Currie, poll clerk	12.00	12.00
17	John A. Swan, poll clerk	4.00	4.00
18	Lewis Riggs, poll clerk	12.00	12.00
19	Forrest Farrington, poll clerk	6.00	6.00
20	Dr. Chas. Kelley, health officer	110.80	93.80
21	J. N. Brown, constable	15.60	15.60
22	F. H. Bacon, vital statistics	23.00	23.00
23	Dr. H. W. Hammond, vital statistics...	8.50	8.50
24	Geo. F. Reusch, vital statistics and disinfecting	18.50	18.50
25	F. O. Waterman, hall rent and ballot cl'k	50.00	50.00
26	A. W. Kingsley assigned by W. R. Gaylord, truant officer	12.00	12.00
27	A. W. Kingsley, assigned by W. R. Gaylord, truant officer	13.50	13.50
28	A. W. Kingsley, assigned by W. R. Gaylord, truant officer	11.70	11.70
29	A. W. Kingsley, assigned by W. R. Gaylord, truant officer	12.00	12.00
30	A. W. Kingsley, assigned by W. R. Gaylord, truant officer	12.00	12.00
31	A. W. Kingsley, assigned by W. R. Gaylord, truant officer	22.75	22.75
32	A. W. Kingsley, assigned by W. R. Gaylord, truant officer	12.50	12.50
33	A. W. Kingsley, assigned by W. R. Gaylord, constable, Chas. Myrick to Industry	31.82	31.82
34	Clarence King, vital statistics and medical service	21.10	21.10
35	F. H. Bacon, town clerk, expenses and supplies	160.66	160.66
36	Guy C. Ames, justice peace	3.85	3.85
37	Guy C. Ames, justice peace	9.75	9.75
38	Dudley A. Kenyon, overseer of poor...	74.98	74.98
39	J. B. Baker, inspector and town board..	104.85	104.85
40	F. L. Stone, custodian and school director	29.00	29.00
41	Williamson Law Book Co., supplies	14.75	14.75

42	Chas. D. Van Aernam, supervisor	117.03	117.03
43	Guy C. Ames, town board	46.00	46.00
44	Geo. N. James, town board	44.00	44.00
45	Wm. M. Corthell, inspector election ...	30.00	30.00
46	James Rogers, poll clerk	12.00	12.00
47	Mathew Bender & Co., law books	6.00	6.00
48	Lewis Riggs, poll clerk	6.00	6.00
49	J. H. Crain, printing	17.75	17.75
50	Lawrence Freis, setting up voting booths	1.50	1.50
			1,639.39

FREEDOM

Acct.	Claimant Nature of Claim	Claimed	Allowed
1	E. J. Cheney, supervisor	182.32	182.32
2	Eugene Haskell, town clerk	60.00	60.00
3	Eugene Haskell, registrar	14.50	14.50
4	Eugene Haskell, town clerk	85.75	85.75
5	E. E. Howlett, justice of peace	30.00	30.00
6	Vern Brown, justice of peace	30 00	30.00
7	B. C. Beach, justice of peace	32.00	32.00
8	A. E. Austin, justice of peace	32.00	32.00
9	G. W. Haskell, justice of peace	2.00	2.00
10	O. J. Strong, assessor	38.00	38.00
11	C. N. Smith, assessor	30.00	30.00
12	E. D. Morgan, assessor	32.00	32.00
13	E. M. Shallies, assessor	2.00	2.00
14	E. M. Shallies, expense to Albany	20.12	20.12
15	O. J. Strong, expense to Albany	19.81	19.81
16	Arthur Powell, overseer of poor	2 00	2.00
17	C. H. Newman, inspector	52.75	52.75
18	B. D. Jaquish, inspector	24.00	24.00
19	M. J. Ellithorpe, inspector	24.00	24.00
20	C. J. Wilson, inspector	24.00	24.00
21	Lewis Jones, ballot clerk	12.00	12 00
22	James Griffith, ballot clerk	16.00	16.00
23	S. S. Haskell, ballot clerk	4.00	4.00
24	F. J. Joslyn, poll clerk	16.00	16.00
25	Clayton Owens, poll clerk	16.00	16.00
26	B. E. Strong, school director	3.50	3.50
27	Alfred A. Brush, constable	1.80	1.80
28	A. L. Seyse, health officer	80.00	65.00

29	Myron E. Fisher, health officer	31.00	31.00
30	W. J. Joslyn, auto hire	18.50	18.50
31	Foster Joslyn, auto hire	5.00	5.00
32	Mrs. Lillian Veil, hall rent	30.00	30.00
33	Matthew Bender Co., sup. manual	6.00	6.00
34	P. E. Merrill & Son, stationery	.45	.45
35	J. C. Lyon Co., health officer book	3.00	3.00
36	W. F. Arthurs, printing	16.90	16.90
37	Geo. S. Davis, M. D., vital statistics	2.50	2.50
38	E. E. Howlett, justice of peace	2.70	2.70
			987.60

GREAT VALLEY

Acct.	Claimant Nature of Claim	Claimed	Allowed
1	J. M. Happel, health officer	152.70	152.70
2	Oscar B. Stevens, constable (assigned to J. E. Chase & Son)	23.15	23.15
3	C. B. Norton, services as justice of peace	5.45	5.45
4	H. D. Morton, town clerk	56.13	56.13
5	J. E. Chase, supervisor, disbursement under Sec. 110 H. W. L.	60.00	60.00
6	J. E. Chase, supervisor, town work....	37.09	37.09
7	J. E. Chase, supervisor, disbursement school money	19.46	19.46
8	W. H. Moffatt, publishing account	8.00	8.00
9	N. D. Walrath, use of hall	20.00	20.00
10	M. T. Ryan, vital statistics	3.00	3.00
11	Clerence Williams, poll clerk	8.00	6.00
12	Fred H. Albright, ballot clerk	14.00	14.00
13	John A. Rider, board meetings	14.00	14.00
14	H. C. Whitlock, board meetings	10.00	10.00
15	James Robinson, inspector of election...	16.00	14.00
16	Earl Brewer, inspector of election	24.00	22.00
17	John A. Kane, moving election booths.	4.00	4.00
18	John A. Kane, ex. overseer of poor	20.00	20.00
19	George L. Folts, ballot clerk	8.00	8.00
20	Alson H. Folts, inspector of election ...	24.00	22.00
21	Howard Eaton, inspector of election ...	24.00	22.00
22	Robert Patterson, poll clrek	16.00	14.00
23	W. H. Folts, town board meetings	14.00	14.00
24	C. F. Jenks, inspector of election	12.00	12.00

25	W. T. Bacon, inspector of election	8.00	8.00
26	George W. Bacon, inspector and mess...	41.68	41.68
27	O. S. Taylor, inspector	22.00	22.00
28	James Birmingham, poll clerk	16.00	14.00
29	Albert Weaver, inspector	26.94	26.94
30	W. S. Anger, constable	9.00	9.00
31	W. H. Folts, justice, criminal proceedings	19.55	19.55
32	A. T. Goodman, ballot clerk	16.00	14.00
33	B. G. Drake, assessor	69.00	57.50
34	S. W. Chamberlain, supt. of highways...	525.00	525.00
35	A. C. Marvin, truant officer	28.95	28.95
36	Leigh Waite, poll clerk	4.00	4.00
37	H. D. Norton, vital statistics	8.75	8.75
38	H. D. Morton, Highway Sec. 110	20.00	20.00
39	Glenn Hess, poll clerk	16.00	14.00
40	Irving Flint, overseer of poor	45.84	45.84
41	H. L. Sibley, ballot clerk	16.00	14.00
42	Albert Weaver, inspector and messenger	40.56	40.56
43	W. H. Folts, inspector	10.00	10.00
44	W. H. Green, burial of poor person....	65.00	55.00
45	E. G. Senear, school director	2.69	2.69
46	T. J. Halloran, assessor	60.00	60.00
47	H. Bullock, assessor	55.00	55.00
48	Lee Williams, ballot clerk	10.00	10.00
49	Wm. Adams, auditor	3.00	3.00
50	O. D. Rhodes, auditor	3.00	3.00
51	Miles Norton, auditor	3.00	3.00
		1,737.94	1,696.44

HINSDALE

Acct.	Claimant Nature of Claim	Claimed	Allowed
1	W. E. Gould, ballot clerk and justice...	19.00	19.00
2	Ellen Terry, erroneous tax	9.87	9.87
3	W. H. Ransbury, poll clerk	15.00	15.00
4	W. H. Conley, inspector & justice	29.00	29.00
5	J. C. Young, filing reports	1.89	1.89
6	H. G. Hogue, enrollment, poll clerk and school director	13.00	13.00
7	E. E. Bennett, inspector	32.96	32.96
8	C. W. Herrick, inspector	20.00	20.00
9	W. H. Lincoln, registrar	13.00	13.00

10	W. H. Willover, assessor and inspector..	71.00	71.00
11	Mrs. Jane Washburn, erroneous tax ...	9.87	9.87
12	J. G. Brown, poll clerk	10.00	10.00
13	E. E. Burlingame, ballot clerk	10.00	10.00
14	M. E. Pierce, supervisor	213.48	213.48
15	E. J. Hull, town superintendent	874.80	874.80
16	W. H. Lincoln, assignment of bill of Howard Brown	7.00	7.00
17	Olean Herald, printing ballots and notice of board settings	11.50	11.50
18	D. T. Maxwell, assessor	69.00	69.00
19	Chas. M. Winchester, milk dealer permits and score cards	.75	.75
20	H. W. Hammond, health officer	23.33	23.33
21	Geo. Button, overseer of poor	12.00	12.00
22	M. L. Goodrich, health officer	2.50	2.50
23	Henry May, ballot clerk	10.00	10.00
24	B. Burlingame, truant officer	26.00	26.00
25	B. Burlingame, constable	9.80	9.80
26	E. E. Burlingame, justice	2.10	2.10
27	P. S. Crone, inspector	42.22	42.22
28	G. R. Morris, assessor	69.00	69.00
29	G. R. Morris, assessors' convention at Albany	24.95	24.95
30	E. E. Burlingame, justice	38.00	38.00
31	W. H. Lincoln, town clerk	156.25	156.25
32	W. S. Phillips, supervisor	4.00	4.00
33	F. E. Willover, justice	32.00	32.00
34	W. H. Lincoln, clerk's salary	30.00	30.00
35	M. A. Gile, justice	34.00	34.00
36	Geo. I. Elling, justice	34.00	34.00
37	G. M. Brown, supervisor.....	4.00	4.00
38	Walter Brown, detour	35.00	Not allowed
			1,985.27

HUMPHREY

Acct.	Claimant	Nature of Claim	Claimed	Allowed
1	F. D. Chamberlain, truant officer		5.60	5.60
2	F. D. Chamberlain, use of hall		15.00	15.00
3	G. W. Chamberlain, services on town b'd		20.50	20.50
4	Henry Lockwood, ballot clerk		8.00	8.00

5	L. C. Guthrie, assessor	30.00	30.00
6	E. H. Bozard, justice	12.00	12.00
7	L. O. Morehouse, justice	9.00	9.00
8	F. M. Curtis, board of health	4.00	4.00
9	John Putnam, supt. of highways	293.50	293.50
10	A. W. Smallman, health officer	62.50	62.50
11	G. W. Chamberlain, school director	16.40	16.40
12	Earl Wilber, justice	12.00	12.00
13	D. J. McCune, poll clerk	16.00	14.00
14	Jas. Devine, school director	8.20	8.20
15	Bernard Healy, inspector	24.00	22.00
16	Philip Wiley, ballot clerk	8.00	6.00
17	Carl Benjamin, ballot clerk	8.00	6.00
18	E. A. Wakefield, town clerk	64.18	64.18
19	F. D. Chamberlain, inspector	24.00	22.00
20	F. D. Chamberlain, erecting booths	4.00	4.00
21	Geo. E. Coxe, poll clerk	12.00	10.00
22	Frank Healy, police at polls	6.00	6.00
23	Ed. Fish, inspector	24.00	22.00
24	M. G. Wilber, assessor (1915)	2.00	2.00
25	Geo. W. Davis, assessor	30.00	30.00
26	A. W. Barber, attending State board at Albany	22.10	22.10
27	A. W. Barber, assessor	32.00	32.00
28	Jas. F. Healy, assessor (1915) bal.	2.00	2.00
29	Erton L. Moore, inspector and mess	46.14	44.14
30	H. C. Butler, services on town board, bal.	3.00	3.00
31	Jas. Devine, money advanced and disbursing	128.78	128.78
32	Jas. Devine, services on town board	12.00	12.00
33	M. M. Snyder, damages to horse	20.00	20.00
34	Good Roads Machine Co., bal. on scraper	6.75	6.75
		991.65	975.65

ISCHUA

Acct.	Claimant	Nature of Claim	Claimed	Allowed
1	H. W. Hammond, M. D., health officer		85.16	85.16
2	W. Chamberlain, poll clerk		15.00	15.00
3	Karl W. Chamberlain, poll clerk		15.00	15.00
4	E. H. Scott, school director		6.02	6.02
5	Lloyd Mallery, inspector		23.00	23.00

6	O. A. Trobridge, town clerk	97.25	97.25
7	C. P. Pierce, overseer of poor	20.66	20.66
8	W. M. Kenfield, justice peace	2.00	2.00
9	John Haight, ballot clerk	15.00	15.00
10	J. J. Shipman, ballot clerk	15.00	15.00
11	E. B. Farwell, ex. assessor	3.00	3.00
12	Guy Trobridge, inspector	9.00	9.00
13	A. J. Babcock, assessor, livery hire	6.00	6.00
14	T. C. Moore, justice	12.00	12.00
15	A. J. Babcock, assessor	101.42	101.42
16	H. Shipman, assessor	100.42	100.42
17	Wm. Cooley, assessor	103.42	103.42
18	A. S. Lockwood, justice	16.00	16.00
19	Geo. H. Nix, supervisor	137.39	137.39
20	E. C. Stevens, truant officer	32.00	32.00
21	M. F. Pierce, inspector	14.00	14.00
22	F. B. Nix, justice	14.00	14.00
23	W. P. Guild, inspector & messenger	49.04	49.04
24	T. E. Cline, inspector	23.00	23.00
25	Williamson Law Book Co., ins. manuals	14.50	14.50
26	O. A. Trowbridge, vital statistics	9.25	9.25
27	Dr. J. C. Youngs, vital statistics	.54	.54
28	J. B. Lyons & Co., milk permit cards	.75	.75
29	F. O. Brown, justice	16.00	16.00
30	J. H. Crane, printing supplies	22.75	22.75
		978.57	978.57

LEON

Acct.	Claimant	Nature of Claim	Claimed	Allowed
1	M. W. Cooper, school director		7.25	7.25
2	W. H. Eldredge, supervisor		59.05	59.05
3	Wm. Garvey, justice of peace		6.00	6.00
4	J. H. Foley, justice of peace		6.00	6.00
5	P. H. Curtiss, school director		7.25	7.25
6	J. H. Wilson, insurance		66.64	66.64
7	Matthew Bender Co., books		13.50	13.50
8	W. O. Ray, justice of peace		6.00	6.00
9	R. J. Kelley, town supt.		279.00	279.00
10	R. J. Kelley, telephone expenses		8.80	8.80
11	T. A. Burroughs, poll clerk		14.00	14.00
12	James M. Wells, inspector		36.80	36.80

13	Clyde B. Greeley, inspector	30.32	30.32
14	C. D. Kelley, attendance officer	48.00	48.00
15	Fayette Huntington, assessor	51.00	51.00
16	B. J. Dorsey, pipe and fittings	13.85	13.85
18	Arthur A. Jolls, assessor	51.00	51.00
19	Merrill Mills, services	11.05	11.05
20	Arthur A. Jolls, tax commission	25.00	25.00
21	C. W. Mosher, justice of the peace	8.00	8.00
22	J. E. Caneen, health officer	92.50	92.50
23	J. E. Caneen, vital statistics	5.00	5.00
24	M. C. Lampson, ballot clerk	14.00	14.00
25	C. C. Barlow, inspector	22.00	22.00
26	E. S. Ackler, auditor	12.00	12.00
27	C. C. Barlow, auditor	12.00	12.00
28	C. D. Kelley, overseer of poor	36.00	36.00
29	T. J. Day, ballot clerk	10.00	10.00
30	P. H. Curtiss, town clerk	77.61	77.61
31	F. A. Benjamin, vital statistics	8.75	8.75
32	Lee A. Johnson, inspector	22.00	22.00
33	C. E. Eldredge, surveyor	4.00	4.00
34	Charley Franklin, assessor	52.50	52.50
35	Charley Franklin, tax commission	25.00	25.00
36	Harold Ackler, poll clerk	14.00	14.00
37	P. H. Curtiss, highway money system	5.00	5.00
			$ 1,187.87

LITTLE VALLEY

No. of Acct.	Claimant Nature of Claim	Claimed	Allowed
1	W. H. Bowen, supervisor	235.20	235.20
2	S. L. Sweetland, town clerk	67.51	67.51
3	R. H. Pratt, justice of the peace	27.00	27.00
4	F. G. Daniels, justice of the peace	12.00	12.00
5	C. M. Liebler, justice of the peace	12.00	12.00
6	O. D. Sprague, justice of the peace	10.00	10.00
7	E. Brown, inspector of election	22.02	22.02
8	Glenn R. V. Griffith, inspector of election	8.00	8.00
9	William Hodges, inspector of election	21.00	21.00
10	Burt A. Whitney, inspector of election	13.00	13.00
11	H. D. Waters, inspector of election	21.00	21.00
12	H. H. Shipherd, advertising	1.00	1.00
13	H. H. Shipherd, printing notices	11.00	11.00

14	D. C. Sherman, custodian voting mach.	25.70	25.70
15	E. E. Sherman, officer of election.....	4.00	4.00
16	M. L. Hillsman, health officer.....	128.50	128.50
17	R. D. Leach, assessor.....	54.00	54.00
18	Frank Annis, assessor.....	48.00	48.00
19	J. D. Horning, assessor.....	61.00	61.00
20	R. D. Leach, truant officer.....	6.95	6.95
21	L. J. Frenz, truant officer.....	13.50	13.50
22	Eugene Carroll, ballot clerk.....	4.00	4.00
23	W. G. Lloyd, ballot clerk.....	8.00	8.00
24	M. P. Dollard, ballot clerk.....	8.00	8.00
25	L. L. Kenyon, ballot clerk.....	4.00	4.00
26	Marion J. Ellis, poll clerk.....	8.00	8.00
27	W. A. Grant, poll clerk.....	4.00	4.00
28	C. G. Armstrong, poll clerk.....	12.00	12.00
29	E. E. Thomas, constable.....	6.00	6.00
30	Henry A. Marsh, assessor.....	4.00	4.00
31	M. L. Whipple, town superintendent....	585.00	585.00
32	A. D. Davis, overseer of the poor.....	44.00	44.00
		$ 1,389.38	$ 1,389.38

LYNDON

No. of Acct.	Claimant	Nature of Claim	Claimed	Allowed
1	Elex. Currie, inspector and messenger..	$	48.10	$ 48.10
2	Frank Kellogg, inspector.....		21.00	21.00
3	Nelt Reynolds, inspector.....		21.00	21.00
4	Richard Scott		17.00	17.00
5	C. S. Regan, inspector appointed.....		4.00	4.00
6	Richard W. Little, poll clerk.....		13.00	13.00
7	John Bissell, poll clerk.....		13.00	13.00
8	Charles Stimson, ballot clerk.....		13.00	13.00
9	William Currie, ballot clerk.....		13.00	13.00
10	Ezra Brockway, assessor.....		27.00	27.00
11	W. H. Rose, assessor.....		36.00	36.00
12	Orville Snyder, assessor.....		36.00	36.00
13	Frank L. Gere, ex-assessor.....		6.00	6.00
14	H. W. Hammond, vital statistics.....		2.00	2.00
15	J. B. Lyon Co., record book.....		3.00	3.00
16	John McGeorge, truant officer.....		8.00	8.00
17	E. E. Eugene Elwood, health officer....		4.75	4.75
18	J. F. Sisson, hall rent.....		30.00	30.00

19	R. W. King, highway supt.	223.00	223.00
20	E. A. Gere, supervisor	91.78	91.78
21	Henry Williams, justice of the peace	22.00	22.00
22	Robert W. Scott, justice of the peace	22.00	22.00
23	E. E. Lane, justice of the peace	22.00	22.00
24	Charles Ingalls, justice of the peace	4.00	4.00
25	F. S. Maxwell, ex-justice of the peace	10.00	10.00
26	F. S. Maxwell, school director	5.00	5.00
27	Wm. Bissell, school director	5.00	5.00
28	Frank Mitchell, ex-town clerk	36.50	36.50
29	H. E. Richardson, ex-justice of the peace	2.00	2.00
30	John Bissell, town clerk	37.68	37.68
		$ 796.81	$ 796.81

MACHIAS

No. of Acct.	Claimant Nature of Claim	Claimed	Allowed
1	F. J. Hughes, supervisor	$ 50.10	$ 50.10
2	F. J. Hughes, disbursements	145.68	145.68
3	L. F. King, town clerk, vital statistics	151.27	151.27
4	H. J. Kerr, justice of the peace	30.00	30.00
5	M. B. Field, justice of the peace	33.00	33.00
6	M. B. Field, criminal account	8.40	8.40
7	W. A. Joslyn, justice of the peace	30.40	30.40
8	Rob't H. Camp, justice of the peace	30.80	30.80
9	Rob't H. Camp, merchandise	22.10	22.10
10	Lewis A. King, assessor	68.75	68.75
11	W. S. Pierce, assessor	67.75	67.75
12	Laray Watson, assessor	66.25	66.25
13	O. J. Stady, town superintendent	49.75	49.75
14	M. W. Prescott, inspector and messenger	50.50	50.50
15	J. Ray Joslyn, inspector	26.00	26.00
16	R. W. Napier, inspector	26.00	26.00
17	Geo. Fish, inspector	26.00	26.00
18	Clyde Pollard, ballot clerk	12.00	12.00
19	Frank Schultz, ballot clerk	6.00	6.00
20	M. F. Smith, poll clerk	18.00	18.00
21	Floyd Harmon, poll clerk	18.00	18.00
22	Floyd Rowland, ballot clerk	18.00	18.00
23	W. E. Little, constable	31.95	31.95
24	Wm. Follett, vital statistics	1.75	1.75
25	John R. Napier, attendance officer	24.00	24.00

26	H. H. Ashley, M. D., health officer	166.00	166.00
27	H. H. Ashley, medical services	38.75	38.75
		$ 1,217.20	$ 1,217.20

MANSFIELD

No. of Acct.	Claimant	Nature of Claim	Claimed	Allowed
1	Otis Eddy, justice of peace		$ 12.00	$ 12.00
2	C. L. Windsor, justice of peace		12.00	12.00
3	G. C. Wulff, justice of peace		12.00	12.00
4	Lynde Williams, poll clerk		15.50	15.50
5	P. C. Kilburn, poll clerk		15.50	15.50
6	Robert Eddy, school director		6.20	6.20
7	Edson Bailey, town clerk		51.35	51.35
8	M. L. Hillsman, medical service		5.00	5.00
9	C. J. Thayer, ballot clerk		15.50	15.52
10	Fred Whipple, supervisor		77.76	77.76
11	Edson Bailey, reg. vital statistics		7.75	7.75
12	E. E. Comstock, justice of peace		14.00	14.00
13	E. D. Williams, health officer		86.40	86.40
14	W. B. Johnston, medical service		7.00	7.00
15	C. M. Walrath, medical service		7.00	7.00
16	W. F. Tackentien, inspector of election		24.50	24.50
17	B. F. Menniekine, ballot clerk		15.50	15.50
18	Claude Schuppenhauer, inspector and messenger		42.40	42.40
19	S. G. Skeels, inspector of election		24.50	24.50
20	A. W. Watson, town superintendent		537.00	537.00
21	E. D. Stebbins, inspector of election		24.50	24.50
22	E. E. Mackey, assessor		70.00	70.00
23	E. D. Stebbins, attendance officer		23.40	23.40
24	Frank Bowen, assessor		75.00	75.00
25	Chas. King, assessor		75.00	75.00
			$ 1,256.76	$ 1,256.76

NAPOLI

No. of Acct.	Claimant	Nature of Claim	Claimed	Allowed
1	O. M. Newell, supervisor		$ 31.00	$ 31.00
2	O. M. Newell, disbursing funds		80.08	80.08
3	E. B. Waite, registrar		8.25	8.25

4	E. B. Waite, town clerk	62.60	62.60
5	D. M. Finch, justice of peace	19.60	19.60
6	W. L. Waite, justice of peace	29.00	29.00
7	S. E. Haas, justice of peace	27.50	27.50
8	D. W. Congdon, justice of peace	6.00	6.00
9	E. La Verne Waite, assessor	64.15	64.15
10	A. E. Booth, assessor	58.00	58.00
11	Ed. Martin, assessor	54.00	54.00
12	L. A. Burroughs, overseer of poor	18.00	18.00
13	N. A. Bliss, supt. of highways	340.00	340.00
14	Dr. M. C. Hawley, health officer	75.00	75.00
15	Cleo E. Waite, inspector of election	34.44	34.44
16	F. C. Boardman, inspector of election	22.00	22.00
17	C. E. Van Aken, inspector of election	22.00	22.00
18	Stephen H. Alexander, insp. of election	22.00	22.00
19	Sam Fox, ballot clerk	14.00	14.00
20	H. H. Walker, ballot clerk	14.00	14.00
21	Geo. Tarbox, poll clerk	14.00	14.00
22	H. C. Crandall, poll clerk	14.00	14.00
23	Geo. Munney, constable	6.00	6.00
24	R. T. Seaton, constable	8.00	8.00
25	R. T. Seaton, truant officer	16.00	16.00
26	Frank Fuss, school director	6.00	6.00
		$ 1,065.62	$ 1,065.62

NEW ALBION

No. of Acct.	Claimant	Nature of Claim	Claimed	Allowed
1	Louie Reed,	detour state road	$ 35.00	$ 35.00
2	L. D. Spink,	detour state road	7.00	7.00
3	M. A. Niles,	detour state road	5.00	3.00
4	C. F. Burmaster,	detour state road	23.00	23.00
5	W. R. Champlin,	detour state road	30.00	30.00
6	B. Cornell,	detour state road	25.00	25.00
7	C. V. Young,	detour state road	75.00	75.00
8	Clarence Bever,	detour state road	20.00	20.00
9	E. L. Boardman,	detour state road	10.00	10.00
10	John Fox,	detour state road	35.00	35.00
11	C. J. Crager,	detour state road	25.00	25.00
12	Mrs. A. L. Burrell,	detour state road	45.00	45.00
13	A. A. Davis,	detour state road	40.00	40.00
14	M. J. Kenyon,	detour state road	18.00	18.00

15	Fred B. Herrick, detour state road....	35.00	35.00
16	J. L. Samuelson, detour state road....	25.00	25.00
17	C. F. Dieter, detour state road.....	15.00	15.00
18	Fred Mosher, detour state road.....	25.00	25.00
19	Stephen Richardson, detour state road..	5.00	5.00
20	Ralph Young, detour state road.....	5.00	5.00
21	J. B. Kilburn, poll clerk, 1st dist.....	15.00	15.00
22	Harry C. Oakes, ballot clerk and inspector, Dist. 1.....	15.00	15.00
23	E. F. Herrick, inspector election, 1st dist.	21.00	21.00
24	S. O. Grannis, inspector election, 1st dist.	26.00	26.00
25	Wm. R. Cooper, insp. election, 1st dist.	26.00	26.00
26	Herman Lavery, insp. election, (chairman), 1st dist.....	44.04	44.04
27	W. Clyde Lee, poll clerk, 1st dist.....	15.00	15.00
28	E. P. Arnold, ballot clerk,.....	4.00	4.00
29	E. L. Kilby, poll clerk, 2nd dist.....	12.00	12.00
30	R. R. Waters, inspector and chairman 2nd dist.	39.19	39.19
31	Bartlett Coss, ballot clerk.....	5.00	5.00
32	T. J. Waters, ballot clerk.....	8.00	8.00
33	C. V. Young, inspector election, 2nd dist.	21.00	21.00
34	William Day, inspector election, 2nd dist.	21.00	21.00
35	S. E. Brown, inspector election, 2nd dist.	21.00	21.00
36	W. V. Sweatman, truant officer.....	6.00	6.00
37	Bird and Lavery, legal services.....	18.00	18.00
38	D. H. B. Wells, town clerk, services and expenses	73.92	73.92
39	F. L. Pickup, overseer poor.....	40.04	40.04
40	F. E. Tuttle, statistics.....	1.00	1.00
41	G. McIntosh, exam. in lunacy.....	3.00	3.00
42	H. C. Milks, school director.....	12.80	12.80
43	F. E. Johnson, school director.....	12.80	12.80
44	E. M. Coss, health officer.....	98.10	98.10
45	John A. Dolan, criminal cases, J. P.....	11.70	11.70
46	John A. Dolan, board meetings, J. P.....	12.00	12.00
47	F. C. Techentine, board meetings, J. P...	12.00	12.00
48	Automatic Reg. Machine Co., supplies..	3.68	3.68
49	Automatic Reg. Machine Co., supplies..	1.05	1.05
50	S. A. Mosher, custodian voting machines	22.00	22.00
51	Matthew Bender & Co., supervisors' manual	6.00	6.00
52	E. C. Pritchard, assessor.....	86.00	86.00
53	E. C. Isbell, assessor.....	66.00	66.00

54	F. A. Nichols, assessor	66.00	66.00
55	F. A. Nichols, meeting state board tax commissioners	37.48	37.48
56	H. S. Horth, constable services	15.75	15.75
57	H. S. Campbell, M. D., H. O. services	1.00	1.00
58	Mosher Hardware Co., mdse	1.25	1.25
59	C. F. Burmaster, hall rent, instruction voters and services	48.00	44.00
60	Cattaraugus Times, printing notices and supplies	15.45	15.45
61	Village Cattaraugus, hall rent	75.00	75.00
62	A. L. Ten Eyck, justice of peace	14.00	14.00
63	C. M. Rhoades, justice of peace	12.00	12.00
64	J. W. Watson, supervisor	63.47	63.47
65	H. P. Bishop, legal services	5.00	5.00
		$ 1,636.72	$ 1,620.72

OLEAN

No. of Acct.	Claimant	Nature of Claim	Claimed	Allowed
1	Adolph Schubert, justice of the peace		$ 29.00	$ 29.00
2	Alfred McCoy, justice of the peace		31.00	31.00
3	Dr. J. P. Boothe, health officer		166.10	166.10
4	Frank Croft, justice of the peace		25.00	25.00
5	W. W. Breadon, justice of the peace		33.00	33.00
6	W. W. Breadon, poll clerk		16.00	16.00
7	W. W. Breadon, justice account		21.05	21.05
8	Leslie Davis, overseer of poor		41.90	41.90
9	M. B. Jewell, legal services		5.00	5.00
10	John Swetland, truant officer		75.00	75.00
11	H. W. Brooks, town clerk		66.05	66.05
12	Geo. H. Luther, Jr., inspector of election Dist. 2		27.00	24.00
13	Fred J. Smith, insp. of election, Dist. 2		27.00	24.00
14	H. C. Schamel, ballot clerk, Dist. 2		12.00	12.00
15	Lowell Searls, poll clerk, Dist. 2		16.00	16.00
16	Chester J. Oakes, inspector of election Dist. 2		27.00	24.00
17	Henry C. Playford, ballot clerk, Dist. 2		16.00	16.00
18	John J. Newman, insp. of election, Dist 2		51.00	46.26
19	Ernest Parker, poll clerk, Dist. 1		6.00	6.00

20	Michael Vincent, poll clerk, Dist. 1....	10.00	10.00
21	Fay R. Newberry, inspector of election, Dist. 1	26.00	24.00
22	Claude Swartz, ballot clerk, Dist. 1....	16.00	16.00
23	Geo. Burlingame, poll clerk, Dist. 1....	16.00	16.00
24	C. E. Grey, assessor.....	105.00	105.00
25	C. W. Cooper, assessor.....	114.00	114.00
26	D. L. Parker, assessor.....	96.00	96.00
27	R. W. Farr, supt of highways.....	42.00	42.00
28	H. A. Brooks, supervisor.....	56.42	56.42
29	James Rielly, insp. of election, Dist. 1..	48.22	46.22
30	Erastus G. Parker, ballot clerk, Dist. 1..	21.00	20.00
31	Lawrence Kamery, ballot clerk, Dist. 1	6.00	6.00
32	Alfred Swartz, insp. of election, Dist. 1	20.00	18.00
33	Simon Schuessle, insp. of election, Dist. 1	21.00	20.00
34	H. A. Brooks, supervisor.....	27.00	27.00
35	Mrs. Frank Croft, janitor work, Dist. 1	5.00	5.00
36	W. J. Foss & Sons, G. A. R. order.....	31.76	31.76
37	F. S. Rockwell, G. A. R. orders.....	10.00	10.00
38	Olean General Hospital, board for Clyde Wheeler	23.47	23.47
39	W. A. Oosterhoudt, town board meeting	2.00	2.00
	$		$ 1,412.76

OTTO

No. of Acct.	Claimant	Nature of Claim	Claimed	Allowed
1	Albert Lindquist, service as constable..	$	6.15	$ 6.15
2	Frank Aust, service as insp. of election		22.00	22.00
3	Wesley J. Doyle, service as insp. of elect'n		22.00	22.00
4	Albert J. Gold, service as supervisor....		81.90	81.90
5	G. L. Ball, service as poll clerk.....		14.00	14.00
6	G. L. Ball, service on town board.....		20.00	20.00
7	A. S. Courter, service as school director		6.50	6.50
8	A. S. Courter, serv. as justice of peace		6.00	6.00
9	A. S. Courter, service on town board....		18.00	18.00
10	E. Smallman, service vital statistics....		29.25	29.25
11	E. Smallman, service as town clerk....		39.65	39.65
12	H. Young, service as poll clerk.....		14.00	14.00
13	E. D. Tibbits, service as truant officer..		19.05	19.05
14	Mark Foster, service as insp. of election		34.50	34.50

15	Warren Foster, service as ballot clerk..	4.00	4.00
16	Charles E. Foster, service on town board	18.00	18.00
17	Floyd Brown, insp. of election, messenger	28.88	28.88
18	H. Schleuss, service as assessor.....	47.50	47.50
19	H. Saalfield, serv. as assessor to Albany	25.68	25.68
20	H. Saalfield, service as assessor.....	47.50	47.50
21	Chester Foster, serv. assessor to Albany	25.68	25.68
22	Chester Foster, service as assessor.....	50.50	50.50
23	C. Cady, service as ballot clerk.....	10.00	10.00
24	F. J. Wehling, service on road work....	4.48	4.48
25	F. J. Wehling, supt. of highways.....	511.85	511.85
26	J. Cosline, service as ballot clerk.....	14.00	14.00
27	G. H. Wayne, service as overseer of poor	15.02	15.02
28	L. O. Barber, service as constable.....	2.50	2.50
29	H. S. Campbell, service as physician....	93.45	93.45
		$ 1,232.04	$ 1,232.04

PERRYSBURG

No of Acct.	Claimant	Nature of Claim	Amount Claimed	Amount Allowed
1	I. M. Waite, supervisor	.....	$ 66.67	$ 66.67
2	D. E. Allen, town clerk	.....	83.22	83.22
3	H. L. Oldham, justice of the peace	....	20.45	20.45
4	D. L. Newcomb, justice of the peace	....	17.00	17.00
5	H. B. Press, justice of the peace	.....	17.00	17.00
6	W. L. Foster, justice of the peace	.....	16.05	16.05
7	Frank Ranney, overseer of the poor	....	8.00	8.00
8	C. D. Smith, assessor	.....	55.50	55.50
9	C. M. Hall, assessor	.....	51.75	51.75
10	John Dabolt, delegate school directors' convention	.....	7.36	7.36
11	Clarence H. Smith, inspector election	....	38.14	36.14
12	Wm. S. Bentham, inspector election	....	20.00	18.00
13	Royal E. Benson, inspector election	....	20.00	18.00
14	Rue M. Tousey, inspector election and poll clerk	.....	22.60	20.60
15	H. J. Colvenbach, poll clerk	.....	12.00	10.00
16	Fred Vail, poll clerk and inspector	....	20.00	18.00
17	Silas Potter, ballot clerk	.....	16.00	12.00
18	Alfred Harrison, ballot clerk	.....	12.00	12.00
19	Arthur Campbell, ballot clerk	.....	4.00	4.00

20	A. A. Witherell, truant officer.....	4.00	4.00
21	A. D. Lake, M. D., health officer.....	133.61	133.61
22	A. D. Cowden, overseer of poor, Nov. 4th to Dec. 31, 1915.....	11.00	9.50
23	A. D. Cowden, reconsidered bill, 1915..	16.00	nothing all'd
24	D. E. Allen, vital statistics and section 110 Highway Law.....	30.25	30.25
25	I. M. Waite, section 110 Highway Law..	50.00	50.00
26	L. H. Wood, election guard, 1 day regst'n	7.00	7.00
27	D. L. Stafford, assessor.....	50.50	50.50
28	W. A. Blanding, supt. of highways.....	558.36	558.36
		$ 1,368.46	$ 1,334.96

PERSIA

No. of Acct.	Claimant	Nature of Claim	Claimed	Allowed
1	I. R. Leonard, supervisor.....	$	219.76	$ 219.76
2	D. H. Foster, town clerk.....		84.41	84.41
3	J. W. Schatt, justice of the peace.....		84.30	84.30
4	J. H. Schaack, justice of the peace.....		56.50	56.50
5	Geo. C. Babcock, justice of the peace..		8.00	8.00
6	Burt D. Allen, assessor.....		67.00	67.00
7	Samuel Inskip, assessor.....		45.00	45.00
8	Frank L. Mattocks, inspector of elections		26.00	24.00
9	Millard N. Allen, inspector of elections..		32.22	32.22
10	Geo. C. Babcock, inspector of elections		44.20	44.20
11	John Hanson, inspector of elections....		26.00	24.00
12	Frank A. Kirby, poll clerk.....		18.00	16.00
13	Benj. Behan, poll clerk.....		8.00	6.00
14	Ralph Carpenter, ballot clerk.....		18.00	16.00
15	George B. Taylor, ballot clerk.....		8.00	6.00
16	Harmon Brown, affiliation clerk.....		8.00	6.00
17	Charles H. Moran, affiliation clerk....		8.00	6.00
18	Harold Ridout, attendance officer.....		14.00	14.00
19	John Stabaneau, attendance officer....		40.00	40.00
20	H. W. Johnson, health officer.....		54.65	54.65
21	V. C. Armes, school director.....		3.60	3.60
22	L. W. Shipman, school director.....		3.60	3.60
				$ 861.24

PORTVILLE

No. of Acct.	Claimant	Nature of Claim	Claimed	Allowed
1	N. S. Holcomb, supervisor (1915)	$	3.00	$ 3.00
2	J. T. James, supervisor		49.03	49.03
3	J. T. James, jus. of peace, (acct. 1915)		8.90	8.90
4	John T. James, disbursing officer		128.00	128.00
5	George Humphrey, inspector		30.00	30.00
6	Abram F. Shafer, justice peace		30.00	30.00
7	George Humphrey, justice peace		19.26	19.26
8	E. M. Bedford, justice peace		20.00	20.00
9	F. D. Caneen, supplies for bd. of health		6.65	6.65
10	F. D. Caneen, town clerk		58.89	58.89
11	M. J. McCarey, M. D., vital statistics		11.00	11.00
12	G. C. Hackett, M. D., vital statistics		1.00	1.00
13	G. W. Winterstein, M. D., vital statistics		1.75	1.75
14	C. D. Holcomb, supt. of highways		584.69	584.69
15	Portville Telephone Co., supplies		5.95	5.95
16	G. W. Winterstein, M. D., health officer		42.24	42.24
17	A. Weston Lumber Co., lumber		10.00	10.00
18	C. F. Feuchter, overseer of poor		191.38	191.38
19	G. C. Hackett, M. D., health officer		121.72	121.72
20	G. C. Hackett, M. D., expense to Saratoga Springs		15.00	15.00
21	G. C. Hackett, M. D., health certificates		14.00	14.00
22	Will T. Keller, inspector		20.68	20.68
23	E. T. Caneen, inspector and messenger		47.00	47.00
24	Paul C. Lewis, inspector		30.00	30.00
25	Perry D. Kayes, inspector		30.00	30.00
26	Ira L. Smith, inspector		30.00	30.00
27	A. F. Shafer, inspector		30.00	30.00
28	S. E. Love, inspector		30.00	30.00
29	L. F. Handy, ballot clerk		20.00	20.00
30	Dennis Kayes, inspector and messenger		52.92	52.92
31	F. D. Caneen, registrar		33.50	33.50
32	Geo. D. Munger, constable		28.56	28.56
33	Geo. D. Munger, attendance officer		21.00	21.00
34	C. G. Mohan, ballot clerk		20.00	20.00
35	E. W. Lewis, ballot clerk		20.00	20.00
36	J. G. Brooks, ballot clerk		20.00	20.00
37	H. C. Holcomb, poll clerk		10.00	10.00
38	Ed. Gibbons, poll clerk		16.00	16.00
39	G. N. Dussing, poll clerk		20.00	20.00

40	F. W. Burdick, poll clerk	20.00	20.00
41	C. C. Smith, assessor	140.00	140.00
42	L. E. Carr, assessor	90.00	90.00
43	S. E. Love, assessor and labor	139.29	139.29
44	Smith Parish, supplies	18.06	18.06
45	C. S. Andrews, legal service	10.00	10.00
46	Mathew Bender, legal book	6.00	6.00
47	C. S. Gleason, labor	3.50	3.50
48	G. C. Hackett, medical service	17.50	17.50
49	B. F. Riley, erroneous tax	6.80	6.80
50	J. N. Armstrong, justice of peace	19.50	19.50
51	Wessel Post, G. A. R., Decoration	50.00	50.00
52	Village of Portville, hall rent	30.00	30.00
53	Portville Review, printing	13.70	13.70
			$ 2,396.47

RANDOLPH

No. of Acct.	Claimant	Nature of Claim	Claimed	Allowed
1	Emerson Stratton, ballot clerk	$	14.00	$ 14.00
2	Wm. J. Atchison, inspector of election		24.00	24.00
3	Walter Atwood, inspector of election		24.00	24.00
4	E. C. Mighells, inspector of election		24.00	24.00
5	Harry Merritt, inspector of election		24.00	24.00
6	Edwin R. Terhune, inspector of election		46.27	46.27
7	R. R. Archer, inspector of election		46.27	46.27
8	Harry F. Miller, poll clerk		8.00	8.00
9	Charles Sample, poll clerk		12.00	12.00
10	E. C. Brown, poll clerk		4.00	4.00
11	Wm. Bignell, poll clerk		16.00	16.00
12	Lewis H. Brown, poll clerk		16.00	16.00
13	W. Jay Merritt, ballot clerk		16.00	16.00
14	Randolph Publishing Co., printing		19.90	19.90
15	A. H. Babcock, M. D., health officer		78.00	78.00
16	Withdrawn, coroner, county charge			
17	D. M. Graves, services, overseer of poor		54.08	54.08
18	Thomas E. Turner, constable		9.15	9.15
19	Charles Miller, constable		7.60	7.60
20	W. A. Bragg, constable		2.25	2.25
21	W. A. Bragg, truant officer		8.00	8.00
22	A. I. Marsh, gate-keeper at election		4.00	4.00
23	Chas. Payne, assessor		54.00	54.00

24	H. D. Nutting, assessor	72.00	72.00
25	Guy C. Caswell, justice of the peace	31.00	31.00
26	Henry Atwood, justice of the peace	27.00	27.00
27	F. D. Freeborn, justice of the peace	17.00	17.00
28	Geo. G. Rasey, supervisor	169.31	169.31
29	D. A. Sackrider, town clerk, expenses paid	8.16	8.16
30	D. A. Sackrider, town clerk, services	123.54	123.54
31	D. A. Sackrider, town clerk, allowance, rent, light and heat	24.00	24.00
32	M. C. Hawley, school director	4.00	4.00
33	F. L. Scudder, assessor	72.00	72.00
34	Hoyt J. Barber, ballot clerk	12.00	12.00
35	Walter Wilhelm, ballot clerk	4.00	4.00
36	F. H. Corey, inspector of election	24.00	24.00
37	Paul Simpson, inspector of election	24.00	24.00
38	Village of Randolph, rent of hall	40.00	40.00
		$ 1,163.53	$ 1,163.53

RED HOUSE

No. of Acct.	Claimant	Nature of Claim	Claimed	Allowed
1	D. A. Fuller, rent for hall	$	20.00	$ 20.00
2	Albert Bergamon, ballot clerk		16.00	16.00
3	H. D. Snover, health officer		73.00	73.00
4	Jas. A. Wentworth, expenses		8.00	8.00
5	F. A. Johnson, town board meetings		19.00	19.00
6	W. W. Anderson, town board meetings		8.00	8.00
7	W. T. Osgood, meeting state assessors		32.42	32.42
8	D. A. Fuller, assessor for 1915		2.50	2.50
9	Glenn Anderson, inspector, pay order to Jas. A. Wentworth		20.00	20.00
10	C. W. Bosworth, cert. of indebtedness		1020.98	1020.98
11	A. J. Forness, school director and mdse.		10.60	10.60
12	Penn. Construction Co., for supplies		26.06	26.06
13	Albert Frink, school director and assessor		12.50	12.50
14	Corry Goodrich, burying dead horse		4.00	4.00
15	Geo. Fisher, sheep killed and injured		20.00	20.00
16	A. O. Drew, inspector of election		45.56	45.56
17	Williamson Law Book Co., for supplies		28.50	28.50
18	H. D. Snover, med. serv. for Theo. Sweet		30.00	30.00
19	Chester Andrews, inspector of election		24.00	24.00

20	Jas. F. Rosenberry, poll clerk and ex-supervisor	29.40	29.40
21	Jas. A. Wentworth, town clerk	99.96	99.96
22	Eugene Whaley, constable service	9.50	9.50
23	W. T. Osgood, assessor	50.00	40.00
24	John Yeager, overseer of poor	11.01	11.01
25	Clarence Frink, ballot clerk	18.00	18.00
26	Salamanca Trust Co., cert. of indebtedness	310.60	310.60
27	H. D. Carr, poll clerk	6.00	6.00
28	H. D. Carr, town board meetings	19.00	19.00
29	Geo. S. Carr, inspector of election	24.00	24.00
30	J. Homer Carr, supervisor	104.88	104.88
31	Fred Goodrich, meeting state assessors	30.72	30.72
32	G. A. Sheffield, town board meeting	25.00	25.00
33	Fred Goodrich, assessor	44.50	42.00
34	L. N. Remington, assessor	37.50	37.50
35	Clarence Frink, truant officer	26.00	26.00
36	Matthew Bender Co., supplies	6.00	6.00
37	H. D. Carr, justice service	3.00	3.00
38	Mandeville Mills, justice service for 1914	6.00	6.00
		$ 2,282.19	$ 2,269.69

SALAMANCA

No. of Acct.	Claimant	Nature of Claim	Claimed	Allowed
1	C. C. Hall, town supt of highways		$ 165.30	$ 165.30
2	C. W. Phillips, justice of the peace		25.00	25.00
3	Cleon Easton, justice of the peace		20.00	20.00
4	L. B. Hall, justice of the peace		47.00	47.00
5	W. S. Hatch, town clerk, registrar		55.75	55.75
6	J. W. Duguid, justice of the peace		5.00	5.00
7	J. W. Duguid, justice of the peace, inspector of election,		45.00	45.00
8	C. E. Slocum, assessor		61.00	61.00
9	Lewis Johnson, poll clerk		12.00	12.00
10	H. W. Slocum, ballot clerk		12.00	12.00
11	Wm. Johnson, ballot clerk		12.00	12.00
12	Frank Goodman, inspector of election		27.00	27.00
13	Myron Moffatt, poll clerk		7.00	7.00
14	Geo. A. Landon, assessor		36.00	36.00
15	J. M. Worth, assessor		75.00	75.00
16	J. N. Jones, overseer of the poor		18.00	18.00

17	M. E. Whalen, inspector of election..	44.86	44.86
18	Frank Holdridge, supervisor.....	94.05	94.05
19	Randolph Home, support Flice Brown, Karl Brown, Hazel Brown, Jennie Brown, Richard Brown, 2 qr. of 1916	176.05	176.05
20	Randolph Home, for 3 qrs. of 1916, (same as above).....	168.75	168.75
		$ 1,106.76	$ 1,106.76

SOUTH VALLEY

No of Acct.	Claimant Nature of Claim	Claimed	Allowed
1	A. A. Wilcox, supervisor.....	$ 150.00	$ 150.00
2	F. J. Saxton, town clerk.....	70.60	70.60
3	Wm. Willets, justice.....	22.00	22.00
4	James Laughlin, justice.....	24.00	22.00
5	M. D. Annis, justice.....	22.00	22.00
6	George Coulter, justice.....	22.00	22.00
7	Joe Bachus, assessor.....	22.00	22.00
8	H. C. Hawley, assessor.....	17.00	17.00
9	Harry Moore, assessor	20.00	20.00
10	W. O. Abbey, road superintendent.....		
11	Christy Laughlin, inspector.....	8.00	8.00
12	Randolph Register, for printing.....	7.00	7.00
13	B. B. Wiber and Son, for printing....	9.75	9.75
14	H. D. Snover, health officer.....	49.70	49.70
15	F. J. Saxton, local option.....	20.00	20.00
16	H. J. Gribbin, poll clerk.....	18.00	18.00
17	L. F. Earl, inspector.....	34.29	34.29
18	Elmer Blood, ballot clerk.....	14.00	14.00
19	Fay Barney, poll clerk.....	18.00	18.00
20	L. J. Saxton, registrar.....	6.75	6.75
21	Seitz Bros., poor account.....	207.92	207.92
22	Ray L. Barney, inspector.....	38.25	38.25
23	Leslie Brown, school director.....	5.00	5.00
24	John Burch, ballot clerk.....	14.00	14.00
25	D. M. Tucker, hall rent.....	20.00	20.00
26	Almond Niles, inspector.....	38.25	38.25
27	H. J. Griffin, fighting fire.....	18.50	18.50
28	C. N. Burch, inspector.....	27.00	27.00
29	B. J. McLindon, affidavit of town officers	1.10	1.10

30	B. Brown, constable acct.	10.00	10.00
31	State Bank of Randolph	1050.00	10.50.00
32	To one Bender's Manual	6.00	6.00
		$ 2,001.11	$ 1,989.11

YORKSHIRE

No. of Acct.	Claimant	Nature of Claim	Claimed	Allowed
1	S. E. Ford, justice,	People vs. Martin, (criminal)	$ 3.75	$ 3.75
2	Geo. U. Saxton, vital statistics		16.27	16.27
3	G. E. Pierce, justice services		36.00	36.00
4	Geo. U. Saxton, supplies		3.75	3.75
5	Fred Briggs, as town assessor		10.00	10.00
6	J. W. Nourse, justice services		34.00	34.00
7	S. E. Ford, board work		36.00	36.00
8	A. E. Silliman, justice services		36.00	36.00
9	Dr. F. Krehbiel, school director and medical services		11.08	11.08
10	A. G. Thompson, inspector of election		48.78	48.78
11	V. R. Lynde, highway		121.50	121.50
12	Fred Woodard, poll clerk		12.00	12.00
13	E. J. Nichols, ballot clerk		12.00	12.00
14	William B. Hunt, poll clerk		12.00	12.00
15	Ray Thompsett, poll clerk		5.00	5.00
16	Blaine Persons, inspector of election		21.00	21.00
17	Grant Silliman, inspector of election		21.00	21.00
18	Leon E. McQueen, poll clerk		12.00	12.00
19	Judson W. Andrews, poll clerk		5.00	5.00
20	B. J. Richardson, inspector of election		21.00	21.00
21	W. H. Crosby, claim		13.85	10.00
22	W. G. Woodworth, custodian		5.00	5.00
23	Myron B. Fields, printing		9.50	9.50
24	Myron E. Fisher, health officer		109.52	109.52
25	F. S. Daley, as assessor		42.50	42.50
26	E. J. Runyan, poor master		14.25	14.25
27	Chas. A. Brown, mdse. and auto hire		3.70	3.70
28	Chas. A. Brown, town clerk		89.69	89.69
29	Will Howe, assessor		74.00	74.00
30	V. R. Lynde, commission		78.23	78.23
			$ 918.37	$ 914.52

Items of General Tax Levy

ALLEGANY

Proportion of State and County Tax	$10,341.47
Support of Poor at County House	717.46
Maintenance of County Road Nos. 601 & 5264, Miles 5.55	300.00
Highway Money System in Town	4,950.00
Bridges and Miscellaneous Road Fund in Town	1,525.00
Town's Share to Pay Superintendent of School Supervision, District No. 2	199.47
Child's Welfare Bureau	100.00
Town Audits	3,014.19
Refund Tax, Pennsylvania R. R. (Village of Allegany)	3.65
Contingent Fund	1,500.00
Dr. in Acount with County	146.36
Total Levy	22,797.60
Deficit	4.89
Total to Collect	22,792.73

Money System Rate	003405
Village Rate	00001
Village Rate	009802
Outside Village Rate	013207

ASHFORD

Proportion of State and County Tax	$ 4,346.48
Support of Poor at County House	134.68
Highway Money System in Town	2,700.00
Bridges and Miscellaneous Road Fund in Town	1,200.00
Town's Share to Pay Superintendent of School Supervision, District No. 3	110.81
Certificate of Indebtedness	4,430.05

Town Audits	1,585.77
Contingent Fund	500.00
Dr. in Account with County	.56
Total Levy	15,008.35
Deficit	.81
Total to Collect	15,007.54

Outside Village Rate 021241

CARROLLTON

Proportion of State and County Tax	$ 3,977.67
Support of Poor at County House	245.47
Maintenance of County Road No. 5418, 1.63 Miles	100.00
Highway Money System in Town	1,600.00
Bridges and Miscellaneous Road Fund in Town	1,000.00
Town's Share to Pay Superintendent of School Supervision, District No. 3	101.41
Child's Welfare Bureau	104.00
Support of Poor in Town	500.00
Town Audits	1,112.92
Contingent Fund	600.00
Dr. in Account with County	96.58
Total Levy	9,438.05
Deficit	1.13
Total to Collect	9,436.92

Money System Rate 002308
Village Rate 009578
Outside Village Rate 011886

COLDSPRING

Proportion of State and County Tax	$ 2,245.41
Highway Money System in Town	1,459.00
Bridges and Miscellaneous Road Fund in Town	825.00
Town's Share to Pay Superintendent of School Supervision, District No. 5	82.94
Support of Poor in Town	150.00
Town Audits	756.03
Side Walks	100.00

Contingent Fund	100.00
Dr. in Account with County	1.96
Total Levy	5,720.34
Excess	.51
Total to Collect	5,720.85

Outside Village Rate 01319

CONEWANGO

Proportion of State and County Tax	$ 4,163.96
Maintenance of County Road No. 959, 3.86 Miles	200.00
Highway Money System in Town	2,000.00
Bridges and Miscellaneous Road Fund in Town	1,900.00
For Extarordinary Repairs of Highways in Town and Int.	406.00
For Extraordinary Repairs of Bridges in Town	1,116.50
Town's Share to Pay Superintendent of School Supervision, District No. 5	153.81
Support of Poor in Town	300.00
Town Bonds	43.43
Town Audits	1,204.71
By Resolution	100.00
Contingent Fund	800.00
Dr. in Account with County	8.37
Total Levy	12,396.78
Excess	.49
Total to Collect	12,397.27

Money System Rate 003837
Village Rate 01465
Outside Village Rate 018487

DAYTON

Proportion of State and County Tax	$ 4,811.05
Support of Poor at County House	134.68
Maintenance of County Road No. 958, Miles 2.75	150.00
Highway Money System in Town	2,500.00
Bridges and Miscellaneous Road Fund in Town	800.00
For Extarordinary Repairs of Bridges in Town and Int.	3,075.00
Town's Share to Pay Superintendent of School Supervision, District No. 4	100.14

Child's Welfare Bureau	20.00
Town Audits	1,202.75
Dr. in Account with County	20.29
Total Levy	12,813.91
Deficit	9.81
Total to Collect	12,804.10

Money System Rate 003314
Village Rate 00968
Outside Village Rate 012994

EAST OTTO

Proportion of State and County Tax	$ 2,763.55
Maintenance of County Road No. 697, Miles 2.27	100.00
Sinking Fund and Interest on County Road No. 697	86.10
Highway Money System in Town	2,572.00
Bridges and Miscellaneous Road Fund in Town	1,300.00
Town's Share to Pay Superintendent of School Supervision, District No. 3	70.45
Support of Poor in Town	200.00
Town Audits	1,480.38
Contingent Fund	360.00
Dr. in Account with County	73.94
Total Levy	9,006.42
Excess	.03
Total to Collect	9,006.45

Outside Village Rate 019081

ELKO

Proportion of State and County Tax	$ 538.26
Support of Poor at County House	3.07
Highway Money System in Town	650.00
Bridges and Miscellaneous Road Fund in Town	900.00
For Extraordinary Repairs of Bridges in Town	200.00
Town's Share to Pay Superintendent of School Supervision, District No. 5	19.88
Child's Welfare Bureau	8.00
Certificate of Indebtedness	325.00
Town Audits	1,022.88

Contingent Fund	200.00
Dr. in Account with County	24.91
Total Levy	3,892.00
Excess	.12
Total to Collect	3,892.12

Outside Village Rate 02767

ELLICOTTVILLE

Proportion of State and County Tax	$ 4,803.26
Support of Poor at County House	204.98
Highway Money System in Town	2,500.00
Bridges and Miscellaneous Road Fund in Town	1,200.00
Town's Share to Pay Superintendent of School Supervision, District No. 3	122.45
Support of Poor in Town	300.00
G. A. R.	50.00
Town Audits	1,830.83
Contingent Fund	300.00
Levy	11,311.52
Cr. in Account with County	.19
Total Levy	11,311.33
Deficit	.42
Total to Collect	11,310.91

Money System Rate 004494
Village Rate 009536
Outside Village Rate 014003

FARMERSVILLE

Proportion of State and Countq Tax	$ 3,058.71
Support of Poor at County House	348.91
Highway Money System in Town	2,100.00
Bridges and Miscellaneous Road Fund in Town	1,200.00
Town's Share to Pay Superintendent of School Supervision, District No. 1	76.52
Support of Poor in Town	50.00
Town Audits	1,153.62

Contingent Fund	1,802.00
Dr. in Account with County	.59
Total Levy	9,790.35
Excess	1.75
Total to Collect	9,792.10

Outside Village Rate 0168992

FRANKLINVILLE

Proportion of State and County Tax	$ 8,541.00
Support of Poor at County House	511.96
Highway Money System in Town	2,893.00
Bridges and Miscellaneous Road Fund in Town	2,400.00
Town's Share to Pay Superintendent of School Supervision, District No. 1	213.67
Child's Welfare Bureau	40.00
Support of Poor in Town	700.00
Library	560.00
Town Audits	1,639.39
Refund Tax, Penn. R. A. (Village of Franklinville)	2.57
Contingent Fund	1,135.00
Dr. in Account with County	101.41
Total Levy	18,738.00
Deficit	1.79
Total to Collect	18,736.21

Money System Rate 00395
Village Rate 000002 99-100
Village Rate 009502
Outside Village Rate 013452
Village Ratio 009505

FREEDOM

Proportion of State and County Tax	$ 3,401.46
Highway Money System in Town	2,786.00
Bridges and Miscellaneous Road Fund in Town	2,975.00
Town's Share to Pay Superintendent of School Supervision, District No. 1	85.10
Support of Poor in Town	100 00
Certificate of Indebtedness	4,300.00

Town Audits	987.60
Dr. in Account with County	.42
Total Levy	14,635.58
Defiicit	1.32
Total to Collect	14,634.26

Outside Village Rate 019347

GREAT VALLEY

Proportion of State and County Tax	$ 4,453.86
Support of Poor at County House	332.99
Maintenance of County Road Nos. 5265 & 5418, Miles 2.78	150.00
Highway Money System in Town	2,000.00
Bridges and Miscellaneous Road Fund in Town	1,500.00
Town's Share to Pay Superintendent of School Supervision, District No. 3	113.55
Support of Poor in Town	400.00
Town Bonds	2,200.00
Town Audits	1,696.44
Contingent Fund	1,950.00
Dr. in Account with County	.77
Total Levy	14,797.61
Excess	.82
Total to Collect	14,798.43

Money System Rate 0035
Outside Village Rate 019203

HINSDALE

Proportion of State and County Tax	$ 4,327.80
Support of Poor at County House	324.08
Maintenance of County Road Nos. 5137 & 5174, Miles 8.83	450.00
Board of Pupil at W. N. Y. Institution for Deaf Mutes	30.00
Highway Money System in Town	1 500.00
Bridges and Miscelleaneous Road Fund in Town	1,650.00
For Extraordinary Repairs of Highways in Town and Int.	7,700.50
For Extraordinary Repairs of Bridges in Town and Int.	5,645.00
Town's Share to Pay Superintendent of School Supervision, District No. 2	83.48
Support of Children at Father Baker's Institution	195.72
Refund Taxes, Years 1910 and 1911	1,985.27

New York Telephone Co.	24.03
G. A. R. Fund	50.00
Contingent Fund	1,956.00
Dr. in Account with County	272.48
Total Levy	26,194.36
Excess	.04
Total to Collect	23,194.40

Outside Village Rate 033684

HUMPHREY

Proportion of State and County Tax	$ 1,151.05
Highway Money System in Town	1,050.00
Bridges and Miscellaneous Road Fund in Town	50.00
Town's Share to Pay Superintendent of School Supervision, District No. 2	22.21
Town Audits	975.65
Dr. in Account with County	20.97
Total Levy	3,269.88
Excess	.03
Total to Collect	3,269.91

Outside Village Rate 012188

ISCHUA

Proportion of State and County Tax	$ 2,205.17
Support of Poor at County House	75.48
Highway Money System in Town	1,959.83
Bridges and Miscellaneous Road Fund in Town	500.00
For Extraordinary Repairs of Highways in Town and Int.	105.74
Town's Share to Pay Superintendent of School Supervision, District No. 2	42.54
Town Audits	978.57
Contingent Fund	3,250.00
Dr. in Account with County	1.35
Total Levy	9,118.68
Deficit	.94
Total to Collect	9,117.74

Outside Village Rate 020066

LEON.

Proportion of State and County Tax	$ 2,444.49
Support of Poor at County House	35.85
Maintenance of County Road No. 960, Miles 2.80	150.00
Highway Money System in Town	1,400.00
Bridges and Miscellaneous Road Fund in Town	1,300.00
Town's Share to Pay Superintendent of School Supervision, District No. 5	90.29
Town Bonds	812.50
Town Audits	1,187.87
Contingent Fund	500.00
Dr. in Account with County	.44
Total Levy	7,921.44
Deficit	.06
Total to Collect	7,921.38

Outside Village Rate 0149531

LITTLE VALLEY

Proportion of State and County Tax	$ 3,859.05
Support of Poor at County House	269.63
Maintenance of County Road No. 5259, Miles 1.18	50.00
Highway Money System in Town	1,250.00
Bridges and Miscellaneous Road Fund in Town	1,250.00
Town's Share to Pay Superintendent of School Supervision, District No. 4	80.32
Support of Poor in Town	300.00
G. A. R.	25.00
Town Audits	1,389.38
Contingent Fund	1,194.83
Dr. in Account with County	23.13
Total Levy	9,691.34
Deficit	7.46
Total to Collect	9,683.88

Money System Rate 003454
Village Rate 010144
Outside Village Rate 013598

LYNDON

Proportion of State and County Tax	$ 1,246.61
Support of Poor at County House	157.63
Highway Money System in Town	1,612.00
Bridges and Miscellaneous	2,350.00
Town's Share to Pay Superintendent of School Supervision, District No. 1	31.19
Town Audits	796.81
Levy	6,194.24
Cr. in Account with County	.16
Total Levy	6,194.08
Excess	.01
Total to Collect	6,194.09

Outside Village Rate 02344

MACHIAS

Proportion of State and County Tax	$ 4,094.08
Support of Poor at County House	217.16
Highway Money System in Town	1,700.00
Bridges and Miscellaneous Road Fund in Town	2,100.00
For Extarordinary Repairs of Highways in Town and Int.	313.50
Town's Share to Pay Superintendent of School Supervision, District No. 1	102.42
Support of Poor in Town	100.00
Town Bonds	525.00
Town Audits	1,217.20
G. A. R.	25.00
Side Walks	200.00
Contingent Fund	800.00
Dr. in Account with County	.43
Total Levy	11,394.79
Deficit	5.09
Total to Collect	11,389.70

Outside Village Rate 014425

MANSFIELD

Proportion of State and County Tax	$ 2,601.18
Support of Poor at County House	124.32
Highway Money System in Town	2,407.00
Bridges and Miscellaneous Road Fund in Town	1,175.00
Town's Share to Pay Superintendent of School Supervision, District No. 4	54.14
Town Audits	1,256.76
Dr. in Account with County	.25
Total Levy	7,618.65
Excess	.08
Total to Collect	7,618.73

Outside Village Rate 01459

NAPOLI

Proportion of State and County Tax	$ 1,564.01
Support of Poor at County House	49.54
Highway Money System in Town	1,584.00
Bridges and Miscellaneous Road Fund in Town	450.00
For Extraordinary Repairs of Bridges in Town and Int.	229.50
Town's Share to Pay Superintendent of School Supervision, District No. 5	57.77
Child's Welfare Bureau	48.00
Support of Poor in Town	250.00
Town Bonds	50.75
Town Audits	1,065.62
G. A. R.	10.00
Contingent Fund	75.00
Dr. in Account with County	58.29
Total Levy	5,492.48
Deficit	.09
Total to Collect	5,492.39

Outside Village Rate 017479

NEW ALBION

Proportion of State and County Tax	$ 4,607.73
Support of Poor at County House	404.04
Maintenance of County Road No. 695, Miles 1.21	50.00
Sinking Fund and Interest on County Road No. 695	83.16
Highway Money System in Town	2,000.00
Bridges and Miscellaneous Road Fund in Town	1,350.00
Town's Share to Pay Superintendent of School Supervision, District No. 4	95.90
Town Bonds	1,060.00
Town Audits	1,620.72
Contingent Fund	125.00
Levy	11,396.55
Cr. in Account with County	.27
Total Levy	11,396.28
Deficit	2.78
Total to Collect	11,393.50

Money System Rate	004211
Village Rate	009548
Outside Village Rate	013759

OLEAN TOWN

Proportion of State and County Tax	$ 7,507.01
Suport of Poor at County House	289.79
Maintenance of County Road Nos. 731 & 5066, Miles 3.76	200.00
Sinking Fund and Interest on County Road No. 731	198.90
Highway Money System in Town	1,500.00
Bridges and Miscellaneous Road Fund in Town	950.00
For Extraordinary Repairs of Highways in Town and Int.	526.32
Town's Share to Pay Superintendent of School Supervision, District No. 2	144.80
Support of Poor in Town	300.00
Town Audits	1,412.76

G. A. R.	100.00
Contingent Fund	500.00
Dr. in Account with County	22.74
Total Levy	13,652.32
Excess	.78
Total to Collect	13,653.10

Outside Village Rate 0122945

OLEAN CITY

Proportion of State and County Tax	$53,695.36
Support of Poor at County House	2,536.35
Child's Welfare Bureau	302.00
Court Order Refund Taxes, Pennsylvania R. R.	274.64
Support Children, Father Baker's Institution	412.50
Dr. in Account with County	1,197.61
Total Levy	58,418.46
Excess	8.56
Total to Collect	58,427.02

Outside Village Rate 0057523

OTTO

Proportion of State and County Tax	$ 3,350.48
Support of Poor at County House	321.86
Maintenance of County Road No. 696, Miles 4.10	200.00
Sinking Fund and Interest on County Road No. 696	217.83
Highway Money System in Town	2,000.00
Bridges and Miscellaneous Road Fund in Town	1,660.00
For Extraordinary Repairs of Highways in Town and Int.	256.25
For Extarordinary Repairs of Bridges in Town and Int.	307.50
Town's Share to Pay Superintendent of School Supervision, District No 4	69.74

Town Audits	1,232.04
Contingent Fund	100.00
Dr. in Account with County	6.60
Total Levy	9,722.30
Deficit	.55
Total to Collect	9,721.75

Outside Village Rate 015108

PERRYSBURG

Proportion of State and County Tax	$ 3,635.12
Support of Poor at County House	59.57
Highway Money System in Town	1,700.00
Bridges and Miscellaneous Road Fund in Town	650.00
Town's Share to Pay Superintendent of School Supervision, District No. 4	75.66
Support of Poor in Town	115.00
Town Audits	1,334.96
G. A. R.	50.00
Contingent Fund	650.00
Dr. in Account with County	16.45
Total Levy	8,286.76
Deficit	10.87
Total to Collect	8,275.89

Money System Rate 004235
Village Rate 008937
Outside Village Rate 013172

PERSIA

Proportion of State and County Tax	$ 5,962.41
Support of Poor at County House	42.51
Maintenance of County Road No. 958, Miles 1.52	100.00
Higway Money System in Town	800.00
Bridges and Miscellaneous Road Fund in Town	1,200.00
Town's Share to Pay Superintendent of School Supervision, District No. 4	124.10
Support of Poor in Town	300.00
Certificate of Indebtedness	1,500.00

Town Audits	861.24
Contingent Fund	300.00
Dr. in Account with County	4.12
Total Levy	11,194.38
Excess	.01
Total to Collect	11,194.39

Money System Rate 002845
Village Rate 008373
Outside Village Rate 011218

PORTVILLE

Proportion of State and County Tax	$ 5,573.15
Support of Poor at County House	521.84
Maintenance of County Road No. 730, Miles 3.46	150.00
Sinking Fund and Interest on County Road No. 730	336.81
Highway Money System in Town	2,000.00
Bridges and Miscellaneous Road Fund in Town	2,450.00
For Extraordinary Repairs of Highways in Town and Int.	820.00
For Extraordinary Repairs of Bridges in Town and Int.	1,554.50
Town's Share to Pay Superintendent of School Supervision, District No. 2	107.50
Support of Poor in Town	400.00
Town Bonds	2,700.00
Town Audits	2,396.47
Refund Tax, Penn. R. R. Co., Court Order, Village of Portville	4.68
Contingent Fund	200.00
Dr. in Account with County	8.22
Total Levy	19,223.17
Deficit	7.00
Total to Collect	19,216.17

Money System Rate 003573
Village Rate 000014
Village Rate 014525
Outside Village Rate 018118
Village Ratio 014539

RANDOLPH

Proportion of State and County Tax	$ 4,547.78
Support of Poor at County House	286.01
Highway Money System in Town	1,667.00
Bridges and Miscellaneous Road Fund in Town	2,400.00
Town's Share to Pay Superintendent of School Supervision, District No. 5	167.99
Child's Welfare Bureau	64.00
Support of Poor in Town	300.00
Town Audits	1,163.53
Contingent Fund	500.00
Dr. in Account with County	107.79
Total Levy	11,204.10
Excess	1.93
Total to Collect	11,206.03

Money System Rate 005833
Village Rate 011172
Outside Village Rate 017005

RED HOUSE

Proportion of State and County Tax	$ 1,933.47
Support of Poor at County House	380.73
Highway Money System in Town	1,334.00
Bridges and Miscellaneous Road Fund in Town	550.00
Town's Share to Pay Superintendent of School Supervision, District No. 3	49.29
Support of Poor in Town	50.00
Town Audits	2,269.69
Contingent Fund	500.00
Cr. in Account with County	15.56
Total Levy	7,051.62
Deficit	.33
Total to Collect	7,051.62

Outside Village Rate 018593

TOWN OF SALAMANCA

Proportion of State and County Tax	$ 1,256.80
Support of Poor at County House	76.96
Highway Money System in Town	400.00
Bridges and Miscellaneous Road Fund in Town	415.00
Town's Share to Pay Superintendent of School Supervision, District No. 3	32.04
Town Audits	1,106.76
Dr. in Account with County	2.08
Total Levy	3,289.64
Excess	.06
Total to Collect	3,289.70

Outside Village Rate 014386

CITY OF SALAMANCA

Proportion of State and County Tax	$22,347.76
Total Levy	22,347.76
Deficit	.79
Total to Collect	22,346.97

Outside Village Rate 004681

SOUTH VALLEY

Proportion of State and County Tax	$ 739.73
Support of Poor at County House	250.08
Highway Money System in Town	1,125.00
Bridges and Miscellaneous Road Fund in Town	725.00
For Extraordinary Repairs of Bridges in Town and Int.	153.75
Town's Share to Pay Superintendent of School Supervision, District No. 5	27.32

Town Audits	1,989.11
Contingent Fund	250.00
Levy	5,259.99
Cr. in Account with County	2.05
Total Levy	5,257.94
Excess	.51
Total to Collect	5,258.45

Outside Village Rate 03324

YORKSHIRE

Proportion of State and County Tax	$ 3,641.58
Support of Poor at County House	160.58
Highway Money System in Town	1,200.00
Bridges and Miscellaneous Road Fund in Town	1,825.00
For Extraordinary Repairs of Highways in Town	1,020.00
For Extraordinary Repairs of Bridges in Town and Int.	1,593.26
Town's Share to Pay Superintendent of School Supervision, District No. 1	91.10
Town Audits	914.52
Contingent Fund	1,400.00
Dr. in Account with County	27.51
Total Levy	11,873.55
Deficit	.27
Total to Collect	11,873.28

Money System Rate 004465
Village Rate 013923
Outside Village Rate 018388

List of Grand Jurors for 1917

ALLEGANY

Andrew Rehler,	Farmer	Jacob Galletts,	Farmer
Charles Wing,	Farmer	Henry Mortimer,	Farmer
Charles Waldeck,	Farmer	Simon Kaufman,	Merchant
George Stephan,	Farmer	Wm. Grimes,	Farmer
P. J. Nenno,	Merchant	R. J. McAuliffe,	Merchant
Joe Miller,	Merchant	Peter Forness,	Merchant
John Waters,	Farmer		

ASHFORD

Alfred Fuller,	Farmer	Geo. H. Hughey,	Retired
Fred Aldrich,	Farmer	Anthony Gentner,	Farmer
Wm. Elderken,	Farmer	C. N. Johnson,	Farmer
Fred Boberg,	Farmer	John Link,	Farmer

CARROLLTON

William Zeliffe,	Farmer	Charles Larson,	Farmer
Sherman Manrey,	Farmer	Frank Dougherty,	Farmer
Michael Frohnapple,	Farmer	J. M. Arrowsmith,	Farmer
Charles Beardsley,	Farmer	Charles Crook,	Farmer
Patrick Hogan,	Farmer		

COLDSPRING

P. A. Lyon,	Farmer	Eugene S. May,	Clerk
George Fenton,	Farmer	J. A. Covert,	Farmer
Fred Bartholomew,	Farmer		

CONEWANGO

R. H. Dennison,	Barber	Frank Pritchard,	Laborer
W. H. Milks,	Speculator	Grant Grover,	Farmer
Ben Ross,	Farmer	William M. Rhoades,	Farmer
Burnett Bush,	Farmer		

DAYTON

Jay Bunce,	Farmer	Marion Palmer,	Miller
George Gregg,	Farmer	Albert Spaulding,	Farmer
William Edick,	Merchant	Chas. Beaver,	Farmer
Hoyt Pritchard,	Farmer	Samuel Austin,	Farmer
N. Burkhalder,	Retired		

EAST OTTO

L. H. Utley,	Farmer	Ed. Raizey,	Farmer
O. S. Laing,	Retired Farmer	Henry Meyer,	Farmer
L. A. Lincoln,	Farmer	Will Meyer,	Painter
Labon Twichel,	Farmer		

ELKO

C. H. Morrison,	Farmer	Floyd Carnahan,	Farmer
George Manry,	Farmer	William Flag,	Farmer
Milo Youngs,	Farmer		

ELLICOTTVILLE

Alonzo Shults,	Laborer	Ed. Lawler,	Farmer
John Friel,	Farmer	E. A. Bryant,	Farmer
John Carter,	Farmer	John Duhan,	Farmer
Frank Fitch,	Jeweler	C. A. Deming,	Retired Farmer
Homer French,	Farmer	John Langhans,	Farmer

FARMERSVILLE

Wm. H. Jones,	Farmer	John A. Davies,	Farmer
George W. Tapp,	Farmer	Earl W. Holmes,	Farmer
Millard R. Wilder,	Farmer	Wm. J. Bush,	Farmer
Wm. M. Law,	Farmer	Glenn A. Perkins,	Farmer

FRANKLINVILLE

William Blowers,	Farmer	Charles W. Hogue,	Real Estate
Jonas K. Button,	Farmer	John Nevins,	Farmer
Byron Bowen,	Farmer	George Nelson,	Farmer
Devillo W. Campbell,	Retired	Milo E. Pixley,	Farmer
William W. Corthell,	Farmer	Ray Winters,	Farmer
Thomas W. Friel,	Farmer	Wm. Pitcher,	Farmer

FREEDOM

Edwin D. Jaquish,	Farmer	Earl Moore,	Farmer
Floyd Higgins,	Farmer	G. Arthur Cheney,	Farmer
Jay M. Green,	Farmer	Sherman Haskell,	Farmer
Oliver S. Howlett,	Farmer		

GREAT VALLEY

Charles Brewer,	Farmer	M. A. Norton,	Farmer
Thos. J. Halleran,	Farmer	Horace Sibley,	Farmer
Frank Snow,	Farmer	Patrick Whalen,	Farmer
J. A. Kane,	Farmer	James D. Maley,	Farmer

HINSDALE

John Brown,	Merchant	Wm. Perkins,	Farmer
J. E. Phillips,	Farmer	Frank Wagner,	Farmer
Levi Karn,	Farmer	Walter Brown,	Farmer
Fred Gile,	Farmer		

HUMPHREY

D. V. Healy,	Farmer	Milliard Reynolds,	Farmer
Lincoln Sweet,	Farmer	Thomas Martin,	Farmer
Frank Bixby,	Farmer	Lewis Reed,	Farmer

ISCHUA

J. J. Shipman,	Farmer	E. H. Scott,	Stock Dl'r
Henry Stevens,	Operator	Eugene Blossom,	Farmer
A. D. Moon,	Merchant	E. H. Terry,	Farmer

LEON

Clyde C. Clark,	Farmer	Clifton L. Greeley,	Farmer
Chas. W. Mosher,	Farmer	William Garvey,	Farmer
Dewitt L. Payne,	Farmer	William H. Ruckh,	Farmer

LITTLE VALLEY

Fred R. Parker,	Mechanic	Fred Fuss,	Blacksmith
Wm. Langhans,	Mechanic	W. B. Hughes,	Retired
Fred Willard,	Mechanic	Ed. Harris,	Farmer
S. R. Ridout,	Farmer	Floyd Kidney,	Clerk
Edward Bryant,	Farmer		

LYNDON

Elex Currie,	Farmer	Stanley N. Carter,	Farmer
R. L. Scott	Farmer	Eben Wildrick,	Farmer
E. E. Elwood,	Farmer		

MACHIAS

Ernest Austin,	Farmer	John Schrader,	Farmer
A. G. Houck,	Farmer	Fred C. Stady,	Farmer
John R. Napier,	Farmer	Arthur E. Wright,	Farmer
Robert McConnell,	Dealer	Harold S. King,	Farmer
Lee L. Steffenhagen,	Farmer		

MANSFIELD

Bert Minnekine,	Farmer	Charles King,	Farmer
Elbert Eddy,	Farmer	Charles Eberts,	Farmer
Frank Bowen,	Farmer	John Bonhoff,	Farmer

NAPOLI

Frank C. Boardman,	Farmer	Geo. H. Tarbox,	Farmer
Willis W. Dechow,	Farmer	Stephen H.Alexander,	Farmer
Lee Finch,	Farmer		

NEW ALBION

Stanley A. Smith,	Farmer	Paul Scholl,	Butcher
Frank H. Mosher,	Retired	W. J. Merow,	Blacksmith
Frank Blake,	Jeweler	Julius W. Brown,	Farmer
Max E. Hill,	Farmer	Wilson Milks,	Farmer
Ralph Young,	Farmer	John Schleuss,	Farmer

OLEAN

Henry C. Schamel,	Farmer	Michael Vincent,	Farmer
C. E. Grey,	Farmer	L. C. Kent,	Farmer
W. W. Breadon,	Retired	Simon Schussle,	Farmer
Alfred Swarts,	Farmer	Charles McAuliff,	Retired

OLEAN CITY

Charles Cotton,	Constable	G. J. Reitz,	Retired
Wm. Waldeck,	Merchant	A. L. Shaner,	Merchant
S. A. Anderson,	Carpenter	Bug Marcus,	Merchant
W. Z. Georgia,	Merchant	Maurice Fitzgerald,	Retired
Fred Rigraff,	Merchant	John Bable,	Clerk
A. A. Swarts,	Blacksmith	James McCready,	Merchant
R. D. Miller,	Merchant	Archie A. Battles,	Machinist
Thomas McGrath,	Stillman	John V. Toohey,	Bricklayer
John Kettleman,	Laborer	F. M. Ellsworth,	Painter
Patrick Gill,	Laborer	C. A. Turner,	Painter
Chas. Spillman,	Foreman	S. S. Turner,	Retired
Timothy Hurley,	Retired		

OTTO

Albert P. Aust,	Dealer	Ernest W. Schroeder,	Farmer
Sherman S. Burdick,	Farmer	Charles F. Erdman,	Mechanic
George L. Ball,	Farmer		
Vernon L. Charlesworth,	Farmer		

PERRYSBURG

S. L. Stebbins,	Farmer	Frank Ticknor,	Farmer
John Edler, Jr.,	Farmer	Clarence Campbell,	Farmer
C. J. Farnsworth,	Farmer	Charles Fancher,	Farmer
William Knowlton,	Farmer		

PERSIA

Elmer Derby,	Farmer	Kenseet Whitcomb,	Farmer
John W. Schatt,	Justice	John H. Wilson,	Mechanic
John H. VanValkenburg,	Retired	Charles J. Shults,	Publisher
James Wells,	Farmer	Norman B. Allen,	Retired
		Theodore Samuelson,	Farmer

PORTVILLE

B. T. Fairchild,	Miller	Irving E. Scott,	Farmer
R. C. Crandall,	Salesman	James Hollands,	Farmer
L. E. Hooker,	Farmer	E. E. Eldridge,	Farmer
C. C. Holcomb,	Farmer	Jason M. Hopkins,	Farmer
W. J. Tapp,	Farmer	E. J. Fish,	Farmer
Wallace M. Skiver,	Retired		

RANDOLPH

Roy R. Archer,	Farmer	Judson J. Youngs,	Farmer
Ernest R. Brace,	Farmer	Frank H. Abbey,	Farmer
Carl Baily,	Farmer	Fred Myers,	Mail Carrier
Fen W. Caswell,	Farmer	Andrew Sample,	Ret. Farmer
Grant Harkness,	Farmer	George Leach,	Farmer
Charles Sample,	Farmer	Harry F. Locke,	Farmer

RED HOUSE

Fred Goodrich,	Farmer	G. A. Sheffield,	Farmer
Chester B. Andrews,	Farmer	Delbert Remington,	Farmer
George S. Carr,	Farmer		

SALAMANCA

L. B. Hall,	Farmer	Cleaon Easton,	Farmer
Robert Brown,	Farmer		

SALAMANCA CITY

DeWitt Kissinger,	Merchant	Leonard Swan,	Merchant
Jay Easton,	Merchant	David Wymer,	Electrician
Marvin W. Fenton,	Clerk	John Schultz,	Tailor
W. H. Harrington,	Salesman	John H. Blessing,	Photographer
Dennis O'Brien,	Retired	G. Fred Miller,	Contractor
Lynn Blessing,	Photographer	Dana Beebe,	Retired
George Schwalb,	Tanner	Peter Brown,	R. R. Cond'r
Harry Witherell,	Merchant	Jacob Fenton,	R. R. Cond'r

SOUTH VALLEY

J. C. Griben,	Farmer	Frank Colwell,	Farmer
Wm. Barney,	Farmer	Henry Murphy,	Farmer
John Gilmore,	Farmer		

YORKSHIRE

A. O. Olmstead,	Dealer	C. J. Cagwin, Jr.	Farmer
Ray Thompsett,	Merchant	Judson Andrews,	Farmer
G. E. Bailey,	Painter	Fred Klump,	Farmer
Dan Cheney,	Farmer	Frank Robinson,	Farmer
Chas. Runyan,	Merchant		

ALBERT J. GOLD,
J. T. JAMES,
JOHN A. BURLEIGH,
Committee.

Bonded Indebtedness

To the Clerk of the Board of Supervisors of Cattaraugus County:

I hereby certify that the following is a true statement of all the indebtedness of the County of Cattaraugus, and of each village, ward, school district, etc., therein pursuant to the County Law, Chapter 686 of the Laws of 1892, as amended by Chapter 310, Laws of 1895.

Cattaraugus County—Jail and residence, $24,000 4 per cent; payable $3,000 annually.

To the Clerk of the Board of Supervisors of Cattaraugus County:

I hereby certify that the following is a true statement of all the indebtedness of the Town of Allegany, and of each village, ward, school district, etc., therein pursuant to the County Laws, Chapter 686 of the Laws of 1892, as amended by Chapter 310, Laws of 1895.

Allegany—Village, Water Works and Extension, Chapter 414, 4 per per cent, $32,400; payable $1200 annually.

I, Thos. F. McMahon, Supervisor of the Town of Allegany, do hereby certify that the preceding is a true statement of all the indebtedness of said town and of each village, ward, and school district therein.

THOS. F. McMAHON.

To the Clerk of the Board of Supervisors of Cattaraugus County:

I hereby certify that the following is a true statement of all the indebtedness of the Town of Carrollton, and of each village, ward, school district, etc., therein pursuant to the County Law, Chapter 686 of the Laws of 1892, as amended by Chapter 310, Laws of 1895.

Limestone Village—Water Works, $9,000 bonded debt; net debt, $9,000; payable $1,000 annually.

To the Clerk of the Board of Supervisors of Cattaraugus County:

I hereby certify that the following is a true statement of all the indebtedness of the Town of Conewango and of each village, ward,

school district, etc., therein pursuant to the County Law, Chapter 686 of the Laws of 1892, as amended by Chapter 310, Laws of 1895.

Conewango Town—Bridge bond, $868.50, 5 per cent.

I, Irving A. Hall, Supervisor of the Town of Conewango, do hereby certify that the preceding is a true statement of all the indebtedness of said town and of each village, ward, and school district therein.

IRVING, A. HALL, Supervisor.
P. O. Address, E. Randolph, N. Y.

To the Clerk of the Board of Supervisors of Cattaraugus County:

I hereby certify that the following is a true statement of all the indebtedness of the Town of Dayton, 1916, and of each village, ward, school district, etc., therein pursuant to the County Law, Chapter 686 of the Laws of 1892, as amended by Chapter 310, Laws of 1895.

Dayton—School District No. 9, New School Building, pursuant to School Law, $26,000, 5 per cent, $1,000 payable annually.

I, Lincoln A. Parke, Supervisor of the Town of Dayton, do hereby certify that the preceding is a true statement of all the indebtedness of said town and of each village, ward, and school district therein.

LINCOLN A. PARKE, Supervisor,
P. O. Address, Dayton, N. Y.

To the Clerk of the Board of Supervisors of Cattaraugus County:

I hereby certify that the following is a true statement of all the indebtedness of the Town of Elko, 1916, and of each village, ward, school district, etc., therein pursuant to the County Law, Chapter 686 of the Laws of 1892, as amended by Chapter 310, Laws of 1895.

Elko—School No. 3, building school house, $600.00 6 per cent, payable Nov., 1917.

I, H. W. Morrison, Supervisor of the Town of Elko, do hereby certify that the preceding is a true statement of all the indebtedness of said town and of each village, ward and school district therein.

H. W. MORRISON, Supervisor,
P. O. Address, Tunesassa, N. Y.

To the Clerk of the Board of Supervisors of Cattaraugus County:

I hereby certify that the following is a true statement of all the indebtedness of the Town of Franklinville, 1916, and of each village, ward, school district, etc., therein pursuant to the County Law, Chapter 686 of the Laws of 1892, as amended by Chapter 310, Laws of 1895.

Village of Franklinville—Paving, Village Law, $36,000 5 per cent; payable $2,000 annually. Sewer—Village Law, $48,000, .044 per cent, payable $2,000 annually. Water—Village Law, $7,000, .05 per cent, payable $1,000 annually. Union Free School District No. 1, Town of Franklinville, N. Y.—School Law, Chap. 556 Laws 1894, $12,000, .05 per cent, payable $1,000 annually. Town of Franklinville—Town Law, $1250; .05 per cent, $950 for bridges; $300 for poor; due 1917. Town of Franklinville—Town Law, $1200, .06 per cent, $1,000 for bridges; $200 for poor; due 1918.

I, Chas. D. Van Aernam, Supervisor of the Town of Franklinville, do hereby certify that the preceding is a true statement of all the indebtedness of said town and of each village, ward and school district therein.

CHAS. D. VAN AERNAM, Supervisor,
P. O. Address, Franklinville, N. Y.

To the Clerk of the Board of Supervisors of Cattaraugus County:

I hereby certify that the following is a true statement of all the indebtedness of the Town of Great Valley, and of each village, ward, school district, etc., therein pursuant to the County Law, Chapter 686 of the Laws of 1892, as amended by Chapter 310, Laws of 1895.

Great Valley—Bridges, Highway Law, $4,200, 5 per cent; net debt $4,200 payable $2,000 and interest Mar., 1917. School Dist. No. 1—Building, School Law, $4,500, 5 per cent; net debt $4,500; payable $500 annually.

I, John E. Chase, Supervisor of the Town of Great Valley, do hereby certify that the preceding is a true statement of all the indebtedness of said town and of each village, ward, and school district therein.

JOHN E. CHASE, Supervisor,
P. O. Address, Great Valley, N. Y.

To the Clerk of the Board of Supervisors of Cattaraugus County:

I hereby certify that the following is a true statement of all the indebtedness of the Town of Hinsdale, 1916, and of each village, ward, school district, etc., therein pursuant to the County Law, Chapter 686 of the Laws of 1892, as amended by Chapter 310, Laws of 1895.

Hinsdale—School District No. 10, building, School Law, 5 per cent, $2,500; payable $500 per year, last payment 1921.

I, Wm. S. Phillips, Supervisor of the Town of Hinsdale, do hereby certify that the preceding is a true statement of all the indebtedness of said town and of each village, ward and school district therein.

WM. S. PHILLIPS, Supervisor,
P. O. Address, Hinsdale, N. Y.

To the Clerk of the Board of Supervisors of Cattaraugus County:

I hereby certify that the following is a true statement of all the indebtedness of the Town of Leon, 1916, and of each village, ward, school district, etc., therein pursuant to the County Law, Chapter 686 of the Laws of 1892, as amended by Chapter 310, Laws of 1895.

Town of Leon—Bridges, $1,000.00, 5 per cent; payable $500 annually.
Town Hall, $250.00, 5 per cent; payable $250 annually.

I, W. H. Eldredge, Supervisor of the Town of Leon, do hereby certify that the preceding is a true statement of all the indebtedness of said town and of each village, ward, and school district therein.

W. H. ELDREDGE, Supervisor,
P. O. Address, Leon, N. Y.

To the Clerk of the Board of Supervisors of Cattaraugus County:

I hereby certify that the following is a true statement of all the indebtedness of the Town of Little Valley, and of each village, ward, school district, etc., therein pursuant to the County Law, Chapter 686 of the Laws of 1892, as amended by Chapter 310, Laws of 1895.

Little Valley—District No. 3, Little Valley and Mansfield joint district, new building, $8,000, 5 per cent; total $8,000; payable $1,000 annually and interest. Light Bonds, $5,000, 4 per cent, payable in 1928. Paid on foregoing $2250; balance $2,750. One bond is for $10,000, made in 1907 at 5 per cent; $400 payable annually and interest. Paid on above $10,000 to date $2,000; balance $8,000. Brick Paving, $17,640 at .0495 per cent, 25 bonds, payable each year, beginning 1918. Certificate of indebtedness extraordinary, new bridge at 6 per cent, $2,962.50; $962.50 payable with interest Feb. 1st, 1917. Certificate of indebtedness extraordinary, new bridge, $2,500 at 6 per cent interest.

I, W. H. Bowen, Supervisor of the Town of Little Valley, do hereby certify that the preceding is a true statement of all the indebtedness of said town and of each village, ward, and school district therein.

W. H. BOWEN, Supervisor,
P. O. Address, Little Valley, N. Y.

To the Clerk of the Board of Supervisors of Cattaraugus County:

I hereby certify that the following is a true statement of all the indebtedness of the Town of Machias, 1916, and of each village, ward, school district, ect., therein pursuant to the County Law, Chapter 686 of the Laws of 1892, as amended by Chapter 310, Laws of 1895.

Machias—School District No. 5, to build school house, 1914, $24,000, .0525 per cent; payable Aug. 31, $1,000 and interest. Town of Machias, to build town hall, 1908, $500.05; payable February 15, $500 and interest.

I, Frank J. Hughes, Supervisor of the Town of Machias, do hereby certify that the preceding is a true statement of all the indebtedness of said town and of each village, ward, and school district therein.

FRANK J. HUGHES, Supervisor,
P. O. Address, Machias, N. Y.

To the Clerk of the Board of Supervisors of Cattaraugus County:

I hereby certify that the following is a true statement of all the indebtedness of the Town of New Albion, and of each village, ward, school district, etc., therein pursuant to the County Law, Chapter 686 of the Laws of 1892, as amended by Chapter 310, Laws of 1895.

New Albion—Bridge, $2,000; payable $1,000 annually. School District No. 1, school building, $500; payable $500 annually.. Village Cattaraugus, highway, $16,500; $1,500 annually. School Dist. No. 3, school building, $1,200; payable $100 annually.

I, J. W. Watson, Supervisor of the Town of New Albion, do hereby certify that the preceding is a true statement of all the indebtedness of said town and of each village, ward, and school district therein.

J. W. WATSON, Supervisor,
P. O. Address, New Albion, N. Y.

To the Clerk of the Board of Supervisors of Cattaraugus County:

I hereby certify that the following is a true statement of all the indebetdness of the City of Olean, and of each ward, school district, etc., therein pursuant to the County Law, Chapter 686 of the Laws of 1892, as amended by Chapter 310, Laws of 1895.

City of Olean—N. Union St., Chap. 369, 1908, $13,333.36, 5 per cent; payable Oct. 1, 1916-24. S. Union St., $4,000.00, 4 per cent; payable Jan. 1, 1917-1920. Green St. (B-3rd), $4,000.00, 4 per cent, payable Jan. 1, 1917-21. Washington (4-13), $9,085.00, 4¼ per cent; payable April 1, 1917-21. S. Third St., $3,205.00, 4¼ per cent; payable April 1, 1917-21. Second St., $5,105.00, 4¼ per cent; payable April 1, 1917-21. W. Henley St., $16,788.25, 4¼ per cent, payable Mar. 1, 1917-21. Street Improvement Bonds, 1916 issue, $72,600.00, 4½ per cent, payable Nov. 1, 1916-24. Seventh St., $3,400.00; payable Mar. 1, 1917-24. Total $535,116.61. School building, $11,000, 4 per cent; payable $4,000 in 1917, $4,000 in 1918, $3,000 in 1919. School building, $28,000, 4½ per cent; payable $2,800 per year, 1920-1929 inclusive. School building, $74,000, 4 per cent; payable $1,000 per year 1919-1929 inc.; $4,000 per year, 1930 to 1944 inc.; $3,000 in 1945. School building, $40,000, 4½ per cent; payable $2,000 per year, 1923-1942 inclusive. School grounds, $9,000, 4½ per cent; payable $1,000 in 1918; $2,000 per year 1919-1922 inclusive. Total, $697,116.61.

City of Olean—Outlet Sewer, Chap. 292, 1870, $10,000, 4 per cent; payable July 1, 1917-8. Ref. Water Bonds, 408, Laws 1896, $5,000, 4 per cent; payable July 1, 1917-26. Ref. Water Bonds, 408 Laws 1896, $6,500, 3½ per cent; payable July 1, 1917-29. Ref. Water Bonds, 408 Laws 1896, $7,500, 3½ per cent; payable July 1, 1917-31. Ref. Water Bonds, 408 Laws 1896, $8,500, 4 per cent; payable July 1, 1917-33. Park Impt., 376 Laws 1905, $10,000 4 per cent; payable July 1, 1925-26; $25,000 4 per cent; payable Feb'y 1, 1920-24. New Reservoir, 408 Laws 1896, $32,000, 4 per cent; payable July 1, 1917-1932. N. Olean Sewers, 21 Gen. Law, $40,800, 4½ per cent; payable July 1, 1917-1933. Outlet Sewers, 369 Laws 1908, $25,300, 4 per cent; payable Oct. 1, 1919-28. Water Dept., 478 Laws 1893, $36,000, 4 per cent; payable Sept. 1, 1917-34. Fire Dept., 369 Laws 1908, $25,000, 4 per cent; payable Oct. 1, 1919-28. City Jail, $22,000, 4½ per cent; payable Feb'y 1, 1934. Flood Abatement 717 Laws 1915, $150,000, 4½ per cent; payable Aug. 1, 1935-54.

I, W. H. Welsh, Supervisor of the City of Olean, do hereby certify that the preceding is a true statement of all the indebtedness of said city and of each ward and school district therein.

W. H. WELSH, Supervisor,
P. O. Address, 1020 N. Union St., Olean, N. Y.

To the Clerk of the Board of Supervisors of Cattaraugus County:

I hereby certify that the following is a true statement of all the indebtedness of the Town of Persia and of each village, ward, school district, etc , therein pursuant to the County Law, Chapter 686 of the Laws of 1892, as amended by Chapter 310, Laws of 1895.

Persia—Gowanda village, sewers, 375 Laws 1889, 4 per cent, $1,000; payable 1916. Jamestown, Buffalo, E. Main St. paving, Village Law, 4.35 per cent, $11,000; payable 1917-27. Hidi road paving, Village Law, 6 per cent, $2,100; payable 1919-1939. paving Chestnut, Main, Water and property owners. Village Law, 4.90 per cent, $8,000; payable 1918-25. Paving village, Village Law, 5 per cent, $2,457; payable 1916-23.

The first and second items cover the entire village, a part of which is in Erie county, and as it covers the entire village, the part in the town of Persia cannot be separated from the other.

I, Irving R. Leonard, supervisor of the town of Persia, do hereby certify that the preceding is a true statement of all the indebtedness of said town and of each village, ward, and school district therein.

I. R. LEONARD, Supervisor,
P. O. Address, Gowanda, N. Y.

To the Clerk of the Board of Supervisors of Cattaraugus County:

I hereby certify that the following is a true statement of all the indebtedness of the Town of Portville, 1916, and of each village, ward, school district, etc., therein pursuant to the County Law, Chapter 686 of the Laws of 1892, as amended by Chapter 310, Laws of 1895.

Portville—River Bridge, Millgrove, $4,000, 5 per cent; payable $2,000 annually. Oswayo Bridge, Toll Gate, $10,000 5 per cent; payable $2,000 annually, beginning 1919. Final payment due in 1924. Total net debt $14,000.

Village—Sidewalks, $3,000, 4 per cent; $3,000 payable 1918. Postoffice, $500, 4 per cent; $500 payable 1920. Hose House, $800, 4 per cent; $800 payable 1921. Pavement, $2,200, 4 per cent; payable $2,200, 1922. Water, $2,500, 4 per cent; $2,500 payable 1924. School Dist. No. 5, building, $1,000, 4 per cent; $1,000 payable 1916. Total, $10,000.

I, J. T. James, Supervisor of the Town of Portville, do hereby certify that the preceding is a true statement of all the indebtedness of said town and of each village, ward, and school district therein.

J. T. JAMES, Supervisor,
P. O. Address, Portville, N. Y.

To the Clerk of the Board of Supervisors of Cattaraugus County:

I hereby certify that the following is a true statement of all the indebtedness of the Town of Randolph, 1916, and of each village,

ward, school district, etc., therein pursuant to the County Law, Chapter 686 of the Laws of 1892, as amended by Chapter 310, Laws of 1895.

Randolph—Village and School District, paving streets, $42,500, 4 per cent. School—Building school house, $2,000, 5 per cent. Water system, $1,000, 4 per cent.

Village of East Randolph—Sidewalks, sidewalk improvement, $450, 4 per cent. Water system, $19,220, 4 per cent. State road improvement, $3,000, 4½ per cent.

I, George G. Rasey, Supervisor of the Town of Randolph, do hereby certify that the preceding is a true statement of all the indebtedness of said town and of each village, ward, and school district therein.

GEORGE G. RASEY, Supervisor,
P. O. Address, Randolph, N. Y.

To the Clerk of the Board of Supervisors of Cattaraugus County:

I hereby certify that the following is a true statement of all the indebtedness of the City of Salamanca, 1916, and of each village, ward, school district, etc., therein pursuant to the County Law, Chapter 686 of the Laws of 1892, as amended by Chapter 310, Laws of 1895.

City of Salamanca—(Water and Light)—Purchase water and light system, Laws 1897, Chap. 414, $47,500, .385 per cent; payable 1 bond yearly $2,500. Improving and perfecting existing water systems, Laws 1897, Chap. 414, $11,000 .05 per cent; 1 bond yearly, $1,000. Purchase farm on watershed, Chap. 64 Consolidated L., $1,000 .047 per cent; 1 bond yearly, $500. Purchase East Salamanca Water Co., Laws 1909, Chap. 29; laying 15-in. main from State St. to Reservoir, L. 1913, Chap. 507, $37,800, .0435 per cent; 1 bond yearly, $2,100. Purchase electric light plant, L. 1897, Chap. 414, $9,500, .0385 per cent; 1 bond yearly, $500. Light extensions (light) system, L. 1897, $500, .05 per cent, 1 bond yearly $500. Ditto, $3,500, .05 per cent; 1 bond yearly $500. New engines for water and light system, Village Law, Chap. 64, $1,000 .047 per cent; 1 bond yearly $500. Paving, Laws 1897, Chap. 414, $2,400, .035 per cent; one bond yearly, $600. $4,617.28, .035 per cent;

one bond yearly, $1,154.32. $2,109.60, .0489 per cent; one bond yearly, $210.96. $3,511.60, .0489 per cent; one bond yearly, $351.16. $2,319.60, .0489 per cent; one bond yearly, $231.96. Laws 1906, Chap. 64, $3,597.80, .0489 per cent; one bond yearly, $359.78. $4,200.00, .045 per cent; one bond yearly, $300.00. $1,668.38, .045 per cent; one bond yearly, $119.17. $754.24, .045 per cent; one bond yearly, $377.12. $6053.00, .0465 per cent; one bond yearly, $705.30.

City of Salamanca—Paving, Laws 1909, Chap. 29, Laws 1913, Chap. 507, $27,000.00, .0425 per cent; one bond yearly, $1,363. Sidewalks, Laws 1897, Chap. 414, $4,000, .04 per cent; one bond yearly, $1,000. $2,000, .0494 per cent; one bond yearly, $500.00. Sidewalk, Laws 1909, Chap. 29, Laws 1913 Chap. 507, $16,000, .046 per cent; one bond yearly, $1,000. Park, Village Law, Chap. 64, $6,500, .044 per cent; one bond yearly, $500. Undergrade Crossing, Laws 1910, Chap. 481, $11,000, .04 per cent; one bond yearly, $1,000. Aerial Truck, Consolidated Laws, Chap. 64, $2,000, .045 per cent; one bond yearly, $500. School Dist. (formerly Town of Great Valley) school, School Law, $7,775, .04 per cent; one bond yearly $777.50. Jefferson St., building school, Laws 1894, Chap. 556, $78,000, .045; one bond yearly $2,000. West End School, Laws 1909, Chap. 29, Laws 1913, Chap. 507, $15,000, 046 per cent; one bond yearly, $1,000. Wait, Fawn, Division, Academy and Adams, paving, $32,938.85; work completed but bond not sold. Wildwood, County Highway No. 5265, $17,400.00; city's share paid, but bond not sold, state not accepted. Broad and Center Sts., County Highway No. 5265-a, $39,-694.46; city's share paid, but bond not sold, state not accepted. County Highway No. 1305; 6 ft. wide in city with curb, $13,855; under construction. Sewer, $30,732.90; under construction. Extending fire alarm system, certificate of incorporation, $500.00. Total $446,927.71.

To the Clerk of the Board of Supervisors of Cattaraugus County:

I hereby certify that the following is a true statement of all the indebtedness of the Town of Yorkshire and of each village, ward, school district, etc., therein pursuant to the County Law, Chapter 686 of the Laws of 1892, as amended by Chapter 310, Laws of 1895.

Yorkshire School District—School, $750.00, 5½ per cent, payable Dec. 1, 1916; $750.00, 5½ per cent, payable Dec. 1, 1917; $750.00, 5½ per cent, payable Dec. 1, 1918. Total, $2,250.

Delevan Village Incorporation—Electric Light, $500.00, 5 per cent, payable Nov. 1, 1918; $500.00, 5 per cent, payable Nov. 1, 1919; $500.00, 5 per cent, payable Nov. 1, 1920; $500.00, 5 per cent, payable Nov. 1, 1921; $500.00, 5 per cent, payable Nov. 1, 1922; $500.00, 5 per cent, payable Nov. 1, 1923; $500.00, 5 per cent, payable Nov. 1, 1924; $500.00, 5 per cent, payable Nov. 1, 1925; $500.00, 5 per cent, payable Nov. 1, 1926; $500.00, 5 per cent, payable Nov. 1, 1927; $500.00, 5 per cent, payable Nov. 1, 1928; $500.00, 5 per cent, payable Nov. 1, 1929. Total $6,005.50.

I, V. R. Lynde, Supervisor of the Town of Yorkshire, do hereby certify that the preceding is a true statement of all the indebtedness of said town and of each village, ward, and school district therein.

V. R. LYNDE, Supervisor,
P. O. Address, Delevan, N. Y.

Annual Report of County Clerk

To the Board of Supervisors of Cattaraugus County:

I, the undersigned, Clerk of the said County, respectfully report, pursuant to Chapter 686, Section 164, Laws of 1892, that the following is a true statement of all the moneys received by me as Clerk, from the first day of November, 1915, to the thirty-first day of October, 1916, the same having been paid by me to the County Treasurer, pursuant to Chapter 281, Laws of 1891, together with statement of labor and supplies necessary for the work of said office.

F. M. MERRILL,
County Clerk.

Date		Recording Deeds	Recording Mortgages	Recording other Papers	Docketing Judgments & Cancelling Dockets	Search and Certificates thereof	Copies and Exemplications of Papers	Filing Papers	All other Services	Total
November	1915	$ 150.19	$ 147.17	$ 174.16	$ 21.64	$ 465.68	$ 19.76	$ 4.66	$ 25.21	$ 1008.47
December	1915	155.65	141.21	168.81	20.32	390.97	19.32	2.63	23.12	922.03
January	1916	151.60	142.06	165.11	13.29	309.58	15.91	4.43	15.10	817.08
February	1916	127.93	89.00	145.46	18.23	362.62	24.31	2.77	150.87	921.19
March	1916	170.60	107.90	138.54	16.98	437.81	15.68	4.90	76.62	969.03
April	1916	147.62	137.42	172.20	13.96	413.86	26.77	7.67	34.70	954.20
May	1916	152.63	130.10	180.04	17.46	363.22	44.41	4.21	21.86	913.93
June	1916	175.70	127.00	170.22	15.79	454.51	38.96	1.98	18.36	1002.52
July	1916	132.78	110.20	150.15	12.14	482.15	28.59	2.66	43.95	962.62
August	1916	128.15	93.50	133.20	12.44	352.85	18.15	3.16	15.93	757.38
September	1916	145.48	112.00	159.81	14.22	269.57	18.47	3.14	28.69	751.38
October	1916	151.89	105.03	122.14	15.91	481.80	19.50	1.89	51.62	949.78
		$ 1790.22	$ 1442.59	$ 1879.84	$ 192.38	$ 4784.62	$ 289.83	$ 44.10	$ 506.03	$ 10929.61

LABOR.

F. M. Merrill, Clerk	$ 1916.60
E. W. Merrill, Deputy Clerk	1200.00
Leo F. Krampf, Index Clerk	1000.00
Rollin H. Pratt, Special Deputy Clerk	900.00
Mary E. Axelby, Stenographer	570.00
Myrtle E. Hitchcock, Stenographer	460.00
Emma W. Eyre, Copyist	420.00
Eva H. Green, Copyist	315.00
Hazel G. Evans, Copyist	35.00
Total	$ 6816.60

EXPENDITURES

(Supplies, etc.)

Postage	$ 263.85
Postal Cards	10.00
Box rent	3.00
Gas bills	8.40
Express and Cartage	20.84
Telephone bills	32.28
Supplies	5.25
Repairs on Typewriters	5.00
Copy Holder	5.00
Elliott-Fisher Company	4.10
C. L. McLouth	67.65
The Hub	20.50
Remington Typewriter Company	4.35
Kreiger Drug Co.	12.17
Duggan-Rider Company	22.80
Webster & Company	20.66
Richard E. Lusk & Son	322.00
Cattaraugus Times	7.50
Adams & White	7.00
Total	$ 842.35

Annual Report of Supt. of Poor

ANNUAL REPORT OF W. P. KYSOR, SUPERINTENDENT OF THE POOR OF CATTARAUGUS COUNTY

To the Honorable, the Board of Supervisors:

The Superintendent of the Poor in compliance with the provisions of Chapter 225 of the Laws of 1896 known as the Poor Law, respectfully submits the following report to the Board of Supervisors for the year ending Oct. 31, 1916.

Almshouse population:

The number of poor persons in the almshouse, Nov. 1, 1915	95
Received during the year	82
Born in the Home	1
Making the number during the year	178
Of this number, town and city poor	125

Of this number 126 were native born, 52 foreign born; 140 male, 38 female.

The number who absconded during the year	0
The number who died	25
The number who were otherwise discharged	69
Thus leaving in the Home Nov. 1, 1916	84
Males 62, females 22.	
The average number of patients during the year	93

HOME EXPENSES

Amount paid for provisions, fuel, light and clothing	$ 9963.00
Amount paid for help	3319.67
Amount paid for repairs and improvements	1573.71
Amount paid for miscellaneous expense	1820.11
Amount paid for temporary and outdoor relief	5103.40
Amount charged to various towns	10383.94
Amount charged for board per week	2.59

RECAPITULATION

Total Home expenses	$ 16676.49
Amount paid to County Treasurer by Towns	10383.94
Balance	$ 6292.55
Total Temporary and Outdoor Relief	5103.40

Receipts and Disbursements:

Rec'd for butter, cream and pigs	$ 558.86	
Rec'd for beef and veal	219.21	
Rec'd for private patients	641.80	
Rec'd for miscellaneous sales	110.11	
Rec'd for outside relief	310.59	$ 1840.57

Paid to County Treasurer:

November,	1915	$ 40.44	
December,	1915	47.16	
January,	1916	67.05	
February,	1916	58.29	
March,	1916	82.11	
April,	1916	237.25	
May,	1916	94.28	
June,	1916	356.90	
July,	1916	325.48	
August,	1916	153.76	
September,	1916	100.95	
October,	1916	276.90	$ 1840.57

Respectfully submitted,

W. P. KYSOR,
Supt. Poor.

Annual Report of Supt. of Poor to County Treasurer

For the year ending Oct. 31, 1916

Allegany, 9 poor persons, casket ticket	$ 717.46
Ashford, 1 poor person	134.68
Carrollton, 4 poor persons, casket	245.47
Dayton, 1 poor person	134.68
Elko, 1 poor person, clothing Sonyea	3.07
Ellicottville, 2 poor persons	204.98
Farmersville, 4 poor persons	348.91
Franklinville, 7 poor persons	511.96
Great Valley, 6 poor persons, casket, clothing Sonyea, tickets	332.99
Hinsdale, 4 poor persons, casket	324.08
Ischua, 1 poor person	75.48
Little Valley, 3 poor persons, casket, hospital bill	269.63
Leon, 1 poor person, casket	35.85
Lyndon, 2 poor persons, lunacy examination	157.63
Machias, 5 poor persons, hospital bill	217.16
Mansfield, 1 poor person	124.32
Napoli, 3 poor persons, casket	49.54
New Albion, 3 poor persons	404.04
Olean Town, 4 poor persons, clothing Sonyea	289.79
Olean City, 32 poor persons, casket, clothing, etc	2536.35
Otto, 4 poor persons, casket	321.86
Perrysburg, 1 poor person	59.57
Portville, 5 poor persons, hospital bill	521.84
Persia, 3 poor persons, casket	42.51
Randolph, 4 poor persons	286.01
Red House, 3 poor persons	380.73
Salamanca Town, 1 poor person	76.96
Salamanca City, 17 poor persons, casket, hospital bill	1167.73
South Valley, 2 poor persons, casket	250.08
Yorkshire, 3 poor persons	160.58

Respectfully submitted,

W. P. KYSOR,
Supt.

Report of Coroners

Olean, N. Y., December 5, 1916

To the Board of Supervisors of the County of Cattaraugus:

The undersigned, one of the Coroners of the County of Cattaraugus, in compliance with section 788 of the Code of Criminal Procedure, herewith submits the following statement of all moneys or other property found upon persons upon whom inquests have been held by him, and the disposition thereof, from January 1st, 1916, to date,—

On body of GEORGE OREILLA, 78c in money, Testament and pair of eye glasses, delivered to County Treasurer.

On body of FELIX KULKULKIA, $27.45 in money, delivered to wife of deceased.

On body of EDWIN KARST, 65c in money, delivered to parents of deceased.

On body of THOMAS FRANCIS SMITH, 61c in money, watch and knife, delivered to wife of deceased.

CASSAR SMITH.

STATE OF NEW YORK,
County of Cattaraugus, ss:

Cassar Smith being duly sworn, says that the foregoing statement is true, and that the moneys and properties therein mentioned have been delivered as therein stated, to the legal representatives of the deceased or to the County Treasurer.

CASSAR SMITH.

Sworn to before be this
5th day of December, 1916.

ETHEL E. JOHNSON,
Notary Public.

Sealer of Weights and Measures
Annual Report

To the Board of Supervisors of Cattaraugus County:

I, E. G. Billings, County Sealer of Weights and Measures, do hereby respectfully report as follows, together with my annual expense bill for the year 1916.

Weights	No.	Cert.*
Avoirdupois		
50 lb.	19	19
25 lb.	1	1
10 lb.	1	1
5 lb.	1	1
2 lb.	2	2
1 lb.	1	1
8 oz.	1	1
4 oz.	1	1
2 oz.	1	1
1 oz.	1	1
½ oz.	1	1
¼ oz.	1	1
1-16 oz.	2	2

Metric, apothecary, etc.

Apoth. Weights from 1-10 Grain to 2 drams. Certified in 1915.

Metric Weights:
50, 20, 20, 10, 5, 2, 2, and 1 Grams
500, 200, 200, 100, 50, 20, 20, 10 Mg.

Certified in 1915.

Apparatus	No.	Cert.*
⅔ Yard measure	1	1
Dry measure gauge	1	1
Portable balances: 2	2	2
1 capacity 10th		
1 " 50 Grams		

Tools	No.
Hack saw	1
2 Punches	2
Seal press	1
Sealing dies	2
Condemning dies	1
Hammers	1
Pliers	1
Striking stick	1
Slicker plate	2
Vise	1
Carborundum wheel	1
Drill press	1

SUMMARY OF TESTS MADE

	Correct and sealed	Adjusted and sealed	Incorrect and condemned	Total
Weighing machines:				
Hopper scales	3			3
Wagon scales	45	2	4	51
Other platform scales ..	292	22	12	326
Counter scales	297	4	6	307
Spring balances	35	1	3	39
Beam scales	4			4
Computing scales	165	5	3	173
Perscription scales	15		2	17
Linear measures:				
Yard sticks	15			15
Counter tacks	75	2		77
Capacity measures:*				
Dry measures	144		12	156
Liquid measures	638		5	643
Glass graduates	131			131
Automatic gauges	29			29
Oil pumps	73	6	7	86
Small fruit baskets....	157			157
Boxes	45			45
Weights:				
Avoirdupois	2157	55	11	2223
Troy	11			11
Apothecary	179	4	61	244
Metric	192	1	4	197

EXPLANATIONS AND REMARKS IN REGARD TO ABOVE:

The large number of condemned apothecary weights was caused by the year 1916 being the first year these weights were all inspected.

WEIGHINGS AND MEASUREMENTS

	Not in Container	
	Number correct	Number incorrect
Hay	55	24
Grain	47	6
Dry groceries	143	20
Berries	157	
Butter	10	
Milk	26	
Bread	15	3
Drugs and chemicals	9	
Gasoline, oil and paints	73	7
Bottled goods	31	
Syrup cans	2	

The large number of incorrect bales of hay was mostly from one source and was settled in a satisfactory way.

(Signed) E. G. BILLINGS.

Annual Report of Board of Managers of the Rocky Crest Sanatorium

Olean, N. Y., November 1st, 1916.

To the Board of Supervisors, County of Cattaraugus:

In compliance with Sec. 47, Par. 7 of the County laws relative to Tuberculosis Hospitals, the Board of Managers of the Rocky Crest Sanatorium hereby submit the following report of the operaitons of the Sanatorium from its opening, September 11th, 1916, to this date:

Number of patients admitted	17
Number discharged	0
Number died	1
Number improved	11
Number unimproved	5
Number in Sanatorium	16

Of the five unimproved, one is no worse; four have been in the Sanatorium for a few days only and no change in condition noted.

The methods of treatment are along the lines of other institutions for the treatment of tuberculosis. The patients spend the greater part of the time out of doors. A patient very ill may have to be kept in the ward for a time, but always in the fresh air. Those not very ill and having no fever are allowed to be up and around and to walk out. Drugs are used as little as possible and only when indicated for their known curative effect, or to meet complications. On the whole the results of the treatment have been very satisfactory.

Work done in the building prior to July 1st has already been reported upon. The work for which the $1,500.00 was appropriated has been accomplished. In addition it has been necessary to make some electric and gas connections for the laundry machinery. Two basement rooms have been fitted up for a vegetable cellar. On account of not having had electricity for several weeks, more gas lights were put in. One cure-porch has been divided into two parts by a board partition for male and female patients, as the lower north wing has to be used for employes. A ladder on hinges has been made so that the attic can be used for much needed storage. The doors in the wards have been pieced down to keep out the cold. A signal

bell system is being installed. The water system has been improved and put into temporary running order. The electric motor has not been installed. The refrigerator system has not been completed. The hatchway has been covered at an expense of $17.92. This and some other woodwork is yet to be painted.

No erection of additional buildings or repairs, renewals, extensions, improvements or betterments, except those of a minor nature and such as may incidentally occur, are contemplated at this time. It is, however, recommended that the grounds be cleared up, properly graded, seeded and made fit for the institution.

It is deemed that the appropriation asked for maintenance will be sufficient for all purposes, except for such additions and improvements as may be ordered by the Board of Supervisors.

The report on maintenance is as per bills rendered and audited by the Board of Managers:

Amount from Aug. 15th to Sept. 15th, 1916, for groceries and provisions, $156.90.

Amount for maintenance, Sept. 15th to Oct. 19th, $339.40.

Personal accounts of Board of managers not included.

The payroll for October was $40.34.

Received from pay patients to Sept. 15th, $26.00.

Received from pay patients from Sept. 15th to Oct. 15th, $103.85.

The donations are as follows:

For October

	Silver Polish	Mrs. Otto Miller
	Bible	Mrs. J. A. Torrey
3	Framed pictures	Miss Anne Franchot
9	Books of Fiction	F. R. Brothers
6	Books of Fiction	Dr. F. H. Bartlett
	Magazines	Dr. Edward Torrey
	Flowers	W. N. Y. & P. Traction Co.
	Flowers	Mrs. Robinson

For October

	Magazines & Picture Puzzle	Mrs. N. V. V. Franchot
18	Books of Fiction	Dr. F. H. Bartlett
	Office scales & Sterilizer	Dr. Edward Torrey
25	Saturday Evening Posts	Wm. Hannifan
5	Shoe Brushes	Quigley & Heenan

One Victrola and Records—Value $75.00.

Miss Franchot, Mr. Brothers, Mr. Kreiger, Mr. Gault, Mr. Smith, Mr. Page, Mr. Ewing, Mr. Studholme, Mr. Gage, Mrs. Tindolph, Miss Finnessy, Mrs. Hewitt, Mrs. Higgins, Mrs. Riley, Mrs. Dusenbury, Mrs. Hancock, Miss Smith, and Mrs. Clark.

7	Victrola Records	Dr. F. H. Bartlett

W. W. JONES,
President,

EDWARD TORREY,
Secretary.

Annual Report of Board of Elections

To the Board of Supervisors of Cattaraugus County:

Pursuant to section 192 of the election law, the Board of Elections respectfully reports that the following is a true statement of the affairs and proceedings of said Board from the first day of December, 1915, to the first day of December, 1916:

Enrollment of 1916.

The expenses were as follows:

Olean Times, 500 copies of enrollment, (lowest bid)	$ 149.75
Hub, correction slips for changed wards in Olean	2.70
Hub, 500 manilla envelopes, printed	6.15
Copy readers, comparing transcript	11.58
Stenographer, making copy for transcript	25.50
Postage on enrollment transcripts sent out to Supervisors, Town Clerks and Committeemen	15.12
Hub, 500 special enrollment blanks	3.51
Total	$ 214.31

The Spring Primary Election was held April 4th.

The following items of expenses were let to the lowest bidders:

Gowanda News, 600 tally sheets	$ 38.00
Olean Times, 650 poll books	60.00
Salamanca Press, 584 return sheets	20.00
Salamanca Press, 24728 ballots	125.00
Salamanca Press, extra sample ballots	6.30

The further expenses were:

Salamanca Union, publishing notice of primary	13.25
Hub, 1500 designation petitions	22.22
C. L. McLouth, stationery	27.95
Stenographer and labor	9.40
Clerk's expenses on printing ballots at Salamanca	4.77

Blanks, forms, certificates and miscellaneous supplies....	34.46
Salamanca Press, publishing notice of primaries.....	17.55
Total.....	$ 378.90

The Fall Primary was held September 19th.

The following items of expense were let to the lowest bidder:

Hub, 564 poll books.....	$ 61.68
Hub, 676 tally sheets.....	35.12
Salamanca Press, 676 return sheets.....	32.40
Salamanca Press, 25000 ballots.....	165.00
Salamanca Press, 940 extra sample ballots.....	9.40

The further expenses were:

Salamanca Press, publishing notice of primary.....	14.40
Olean Herald, publishing notice of primary.....	8.25
Cattaraugus Times, primary notices for posting.....	5.42
C. L. McLouth, stationery.....	23.85
Salamanca Press, 235 placards of parties voting.....	6.50
Clerk's expenses on ballots at Salamanca.....	5.08
Stenographer and labor.....	9.40
Blanks, forms, certificates and miscellaneous supplies....	37.86
Total.....	$ 414.36

The enrollment and registration took place October 13, 14, 20, and 21st.

The following items of expense were let to the lowest bidders:

Hub, 125 enrollment books.....	$ 43.75
Hub, 23,000 enrollment blanks.....	33.76
Hub, 23,000 amendment slips.....	33.00

The additional expenses were as follows:

Gowanda News, 560 special envelopes.....	18.00
C. L. McLouth, stationery.....	17.16
Wells Fargo, express on enrollment boxes.....	15.15
Labor	2.40
Total.....	$ 163.22

The General election was held November 7th.

The following items of expense were let to the lowest bidders:

Hub, 125 poll books	$ 37.50
" 21,000 question ballots	57.00
" 800 extra do.	3.00
" 105 tally sheets	53.52
" machine return sheets	36.34
" machine tally sheets	23.22
Olean Times, 21,015 Presidential ballots	244.00
" " 200 extra do.	3.00
" " 15,556 general town ballots	155.00
" " 500 extra do.	7.50
" " 6509 Olean City ballots	110.00
" " 550 extra do.	8.80
Gowanda News, tally sheets, Presidential electors	51.75
" " machine ballots	39.50
Salamanca Press, 720 lists of nominations for posting	35.00
" " general officers return sheets	27.00
" " Presidential Electors' return sheets	22.00

Additional expenses were as follows:

Olean Herald, publishing election notice	$ 18.00
" " publishing list of nominations	399.60
Olean Times, publishing list of nominations	399.60
Cattaraugus Times, publishing election notice	18.00
J. B. Lyons Co., 720 cards of instructions	18.00
Hub, 1000 expense account blanks	6.82
Salamanca Press, 5000 machine sample ballots	45.00
Auto Reg. Mach. Corp., machine supplies	13.75
Hub, blank machine cards	18.35
Hub, machine slips and envelopes	6.98
Making machine diagrams	4.95
C. L. McLouth, stationery	17.08
A. W. Miller, 500 distance markers	3.85
Olean Times, extra charge on ballots, wrapping, express and cartage	18.30
Gowanda News, extra ruling	5.50
Making canvass table	19.73
Charles Smith, dray and automobile	5.75
Stenographer and labor	14.17
Hub, statement of canvass sheets	46.75
" County Canvassers' return and determination of result	31.60

Clerk's expenses at Olean on ballots	11.42
Blanks, forms and miscellaneous supplies	49.66
Total	$ 2086.99

Office Expenses:

Bell telephone tolls, Dec. $1.35; Jan., $1.04; Feb., $3.61; March, $8.83; April, $.16; May, $.16; June, $.57; July, $.58; Aug., $1.37; Sept., $.85; Oct., $4.45; Nov.,$10.20	$ 33.17
P. O. Box rent	2.40
W. F. Hall, express and cartage	18.50
Catt. Co. Bank, interest on money advanced	2.43
Postage	40.99
Express	5.68
Stationery and office supplies	56.14
F. H. Oakleaf, steel legal blank section	9.00
Williamson Law Book Co., books	9.00
Total	$ 177.31

Salaries—
Jan. 1, 1916, to Dec. 31, 1916:

John M. Ackley, Commissioner of Elections	$ 600.00
D. W. Congdon, Clerk	900.00
Total	$ 1500.00

Salary of Democratic Commissioner, not yet paid, ($600.00)

Summary:

Enrollment for 1916	$ 214.31
Spring Primary	378.90
Fall Primary	414.36
Enrollment and Registration	163.22
General Election	2086.99
Office Expenses	177.31
Salaries	1500.00
Total	$ 4935.09

Dated at Little Valley, N. Y.
December 1, 1916.

Board of Elections of Cattaraugus County,
LOUIS J. CHESNER, Prse.
JOHN M. ACKLEY, Sec.

Legislative Enactments

ACT NO. 2

AN ACT to authorize the County of Cattaraugus, N. Y., to borrow money on the credit of said County to pay any deficiency which may arise in such County for the contingent expenses.

Passed.....

The Board of Supervisors of the County of Cattaraugus in pursuance of authority conferred by Chapter 16 of the Laws of 1909, and Acts amendatory thereof, and the General Municipal Law, do enact as follows:

Section 1. RESOLVED that the Treasurer of Cattaraugus County be and is hereby authorized and empowered to issue bonds upon the credit of the said County, and to sell or cause the same to be sold at not less than par value to supply any deficiency that may arise from lack of funds in the hands of such Treasurer during the ensuing year.

That said County Treasurer, before the issue or sale of the same as hereinbefore provided, shall execute a good and sufficient bond or obligation, conditioned for the faithful performance of his duties in issuing the same and the lawful application of the funds which may be raised by tax or otherwise for the payment of the bonds so issued by the said Treasurer which may come into his hands.

The said bond or obligation so made and executed by the said Treasurer shall be approved by the County Judge and the County Clerk of the County of Cattaraugus and filed with the Clerk of the County of Cattaraugus.

That said Treasurer is hereby authorized to issue bonds or obligations of the County of Cattaraugus for the sum and in an amount not exceeding $75,000.00. All of said bonds so issued are to be due and payable within one year from the date of the issue of the same and to be payable at the office of the County Treasurer of said County, in the village of Little Valley, in said County of Cattaraugus.

The rate of interest upon said bonds shall not exceed the legal rate of interest.

Said bonds are to be signed by the Chairman of the Board of Supervisors of the County of Cattaraugus and the County Treasurer of said County and shall be in the following form:

COUNTY OF CATTARAUGUS, }
TREASURER'S OFFICE, } ss.

No..... Little Valley, N. Y.,.....19...

The County of Cattaraugus in the State of New York hereby promises to pay to the order of.....the sum of.....dollars, with interest at the rate of..... per cent per annum, payable at the office of the County Treasurer of the County of Cattaraugus in the village of Little Valley, N. Y., on the.....day of....., in the year nineteen hundred and.....

This Bond is issued in pursuance of a resolution of the Board of Supervisors of Cattaraugus County, adopted at an annual session of said Board, on the.....day of....., 19.... and pursuant to Sections 12 and 14 of the County Law.

Dated.....

.....,
County Treasurer of Cattaraugus County, N. Y.

Section 2. This act shall take effect immediately.

The foregoing act was enacted by the following vote:

AYES: Black, Bowen, Bozard, Brooks, Burdick, Carr, Chase, Cheney, Conkling, Gere, Hill, Holdridge, Holmes, Hughes, James, Jaquay, Leonard, Lynde, McMahon, Miller, Morrison, Nix, Oyer, Phillips, Razey, Rogers, Senear, Simons, Van Aernam, Watson, Welsh, Weidman, Wilcox.

NOES: 0.

STATE OF NEW YORK,
COUNTY OF CATTARAUGUS, } ss.

We, the undersigned, Chairman and Clerk of the Board of Supervisors of the County of Cattaraugus for the year 1916, do hereby certifiy that the foregoing is a true copy of an act passed by the said Board by a two-thirds vote of all the members elected thereto on the 17th day of November, 1916.

W. H. ELDREDGE,
Chairman of the Board of Supervisors.

(L. S.)

JOHN B. REEVES,
Clerk of the Board of Supervisors.

Endorsed: Filed Nov. 17, 1916, 12 M.

STATE OF NEW YORK,
County of Cattaraugus } ss.

I, Frank M. Merrill, Clerk of said County, and of the Courts thereof, **Do Hereby Certify** That I have compared the foregoing copy of Act No. 2 of 1916 with the original filed and entered in this office Nov. 17, 1916, 12 M. and now remaining herein, and that said copy is a true transcript therefrom, and of the whole of said original.

In Testimony Whereof, I have hereunto subscribed my name and affixed the seal of Said County, at Little Valley, this 17th day of Nov., 1916.

F. M. MERRILL,
(Seal) **Clerk**

ACT NO. 3

AN ACT to authorize the Town of Yorkshire in the County of Cattaraugus and State of New York to issue bonds for the purpose of borrowing money for the payment of the construction and building of highway bridges over the south branch Cattaraugus Creek in said town, in the village of Delevan and at a place known as Old Delevan.

The Board of Supervisors of Cattaraugus County in pursuance of the authority conferred by Section 97 of the Highway Law of the State of New York and the acts amendatory thereof and supplementary thereto and the General Municipal Law, do enact as follows:

A proposition having been duly submitted to the qualified voters of the town of Yorkshire, N. Y., at a special town meeting held in said town on the 1st day of July, 1916, and voted thereon at said special town meeting and then and there duly adopted, by a majority of said qualified voters present and voting thereat, authorizing the borrowing of the sum of twenty thousand dollars ($20,000) or such part thereof as might be necessary for the purpose of raising money to build and construct bridges in the highway over the Cattaraugus Creek in the said town of Yorkshire, at a place called Old Delevan and in the village of Delevan, and to issue bonds of the said town to secure the payment thereof with interest and of such denominations and maturing on such dates as should be prescribed by the Board of Supervisors, the first installment to be made payable not earlier than Jan. 1st, 1918, and the said town board of the town aforesaid having as required by law duly made application to the Board of Supervisors of said County that authority be granted by the Board of Supervisors of Cattaraugus County, N. Y., to the said town of Yorkshire to borrow money and issue bonds of the said town of Yorkshire to the amount of twenty thousand dollars ($20,000) for the purpose of providing funds for the purpose of building said bridges.

Section 1. RESOLVED that the town of Yorkshire in the County of Cattaraugus and State of New York be and the said town of Yorkshire is hereby authorized and empowered to issue bonds in denominations of one thousand dollars each with or without coupons for the payment of the interest thereon, upon the credit of the said town of Yorkshire to an amount not to exceed the sum of twenty thousand dollars ($20,000.) and to sell and to cause the same to be sold at not less than their par value to pay for the cost of construction and building of the bridges proposed to be built by said town over the Cattaraugus Creek in said town at the place called Old Delevan and in the village of Delevan.

Section 2. The Supervisor of the Town of Yorkshire before the issue and sale of the bonds hereinafter provided shall make and execute to the town clerk of the said town a good and sufficient bond or obligation in the penal sum of forty thousand dollars ($40,000.) conditioned for the faithful performance of his duties in issuing the

same and the lawful application of the funds which may be realized by such sale and of the funds that may be raised by tax or otherwise for the payment of the bonds so issued in pursuance of this Act, which may come into his hands; the said bond or obligation so made by the Supervisor to be approved by the Town Board of the said town and filed with such Clerk.

Section 3. The said bonds shall be made payable at the Bank of Delevan, Delevan, New York, and shall bear interest (payable in New York Exchange at par) at the rate of not exceeding five (5) per cent per annum, payable annually, in each year until fully paid, all principal and interest to be made payable at the bank of Delevan, Delevan, New York.

Section 4. The bonds issued in accordance with the provisions of this Act shall be due and payable as follows:

$2,000 and all accrued interest on the 1st day of January, 1918
$2,000 and all accrued interest on the 1st day of January, 1919
$2,000 and all accrued interest on the 1st day of January, 1920
$2,000 and all accrued interest on the 1st day of January, 1921
$2,000 and all accrued interest on the 1st day of January, 1922
$2,000 and all accrued interest on the 1st day of January, 1923
$2,000 and all accrued interest on the 1st day of January, 1924
$2,000 and all accrued interest on the 1st day of January, 1925
$2,000 and all accrued interest on the 1st day of January, 1926
$2,000 and all accrued interest on the 1st day of January, 1927

Section 5. That before issuing the bonds authorized by this Act the Supervisor of said town shall advertise for sale, proposals for the purchase of said bonds so authorized to be issued to be published for two consecutive (once each week) prior to such issue in two newspapers published in the State of New York at least one of which is published in the County of Cattaraugus; such bonds to be sold to the highest bidder but not for less than par. Said bonds shall be signed by the Supervisor and Town Clerk of said town and shall be in substantially the following form, the blanks being properly filled up:

State of New York, County of Cattaraugus.

Town of.....

Bridge Bond of 1916.

The Town of.....in the County of Cattaraugus and State of New York hereby promises, for value received, to pay to the order of....., legal representatives, successors or assigns, the sum of one thousand dollars ($1,000.) in current funds, with interest thereon at the rate of.....per cent per annum payable at the....., New York, said interest to be paid annually on the.....in each year hereafter until fully paid.

Said interest payable annually in New York Exchange at par.

This bond is issued in pursuance of a proposition duly adopted by the qualified voters of the town of Yorkshire, New York, present and voting at a special town meeting held July 1st, 1916, authorizing the same and in pursuance of a Resolution further authorizing the same, duly adopted at a special meeting of the Board of Supervisors of the said County of Cattaraugus, New York,.....to provide money for the construction and purchase of a highway bridge in said town and pursuant to the Town Law, General Municipal Law and the Highway Law of the State of New York and the acts amendatory thereof and supplementary thereto and pursuant to proceedings and resolutions of the Town Board of the said Town of.....

In Witness Whereof, this bond has been signed by the Supervisor and Town Clerk of said Town of..... and the corporate seal of said town affixed hereto the.....day of ....., A. D., 19...

.....

As Supervisor of the town of....., New York

.....

As Town Clerk of the town of....., New York.

If coupons are attached to secure payment of interest, there shall be attached to each of said bonds as shall be issued payable to bearer the proper number of interest coupons made payable in accordance with this act and with the body of said bond; and each of said interest coupons shall be signed by the Supervisor and the said Town Clerk.

Section 6. The Board of Supervisors of the County of Cattaraugus shall assess and levy upon the taxable property of the town of Yorkshire aforesaid a sufficient sum to pay the principal and in-

terest of said bonds from year to year as the same shall mature and become payable and the Supervisor of the town of Yorkshire shall report the amount of said principal and interest to the Board of Supervisors as required by law.

Section 7. This act shall take effect immediately.

The foregoing act was enacted by the following vote:

AYES: Black, Bowen, Bozard, Burdick, Burley, Carr, Chase, Devine, Gere, Gold, Hill, Holdridge, Hughes, James, Jaquay, Leonard, Lynde, Miller, Morrison, Newell, Nix, Parke, Phillips, Razey, Senear, Simons, Smith, Van Aernam, Waite, Watson, Whipple, Weidman, Wilcox.

NOES: 0.

STATE OF NEW YORK, }
COUNTY OF CATTARAUGUS, } ss.

We, the undersigned, Chairman and Clerk of the Board of Supervisors of the County of Cattaraugus for the year 1916, do hereby certifiy that the foregoing is a true copy of an act passed by the said Board by a two-thirds vote of all the members elected thereto on the 17th day of November, 1916.

W. H. ELDREDGE,
Chairman of the Board of Supervisors.

(L. S.)

JOHN B. REEVES,
Clerk of the Board of Supervisors.

Endorsed: Filed Nov. 17, 1916, 2 P. M.

STATE OF NEW YORK, }
County of Cattaraugus } ss.

I, Frank M. Merrill, Clerk of said County, and of the Courts thereof, **Do Hereby Certify** That I have compared the foregoing copy of Act No. 3 of 1916 with the original filed and entered in this office Nov. 17, 1916, 2 P. M., and now remaining herein, and that said copy is a true transcript therefrom, and of the whole of said original.

In Testimony Whereof, I have hereunto subscribed my name and affixed the seal of Said County, at Little Valley, this 17th day of November, 1916.

F. M. MERRILL,
(Seal) Clerk.

ACT NO. 4

AN ACT to fix the salary and compensation of the District Attorney of Cattaraugus County.

Passed.....

The Board of Supervisors of Cattaraugus County, pursuant to the Authority given by Chapter 16 of the Laws of 1909 and the acts amendatory thereof, do enact as follows:

Section 1. The annual salary of the District Attorney of said County hereafter to be elected or appointed or who shall enter upon the duties of a term of his office after the passage of this act is hereby fixed at the sum of Two Thousand Dollars ($2,000.00).

Section 2. All acts or resolutions or parts thereof inconsistent with the foregoing are hereby repealed.

Section 3. This act shall take effect immediately.

The foregoing act was enacted by the following vote:

AYES: Black, Bowen, Bozard, Brooks, Burdick, Burley, Carr, Cheney, Devine, Garin, Gere, Gold, Hall, Holdridge, Holmes, James, Leonard, Lynde, McMahon, Miller, Morrison, Nix, Oyer, Parke, Phillips, Razey, Senear, Simons, Smith, Sullivan, Waite, Watson, Wiedman, Wilcox.

NOES: 0.

STATE OF NEW YORK, }
ss.
COUNTY OF CATTARAUGUS, }

We, the undersigned, Chairman and Clerk of the Board of Supervisors of the County of Cattaraugus for the year 1916, do hereby certifiy that the foregoing is a true copy of an act passed by

the said Board by a two-thirds vote of all the members elected thereto on the 17th day of November, 1916.

W. H. ELDREDGE,
Chairman of the Board of Supervisors.

(L. S.)

JOHN B. REEVES,
Clerk of the Board of Supervisors.

Endorsed: Filed Nov. 18, 1916, 9:50 A. M.

STATE OF NEW YORK, }
} ss.
County of Cattaraugus }

I, Frank M. Merrill, Clerk of said County, and of the Courts thereof, **Do Hereby Certify** That I have compared the foregoing copy of an Act to fix the Salary of District Attorney with the original filed and entered in this office November 18, 1916, 9:50 A. M., and now remaining herein, and that said copy is a true transcript therefrom, and of the whole of said original.

In Testimony Whereof, I have hereunto subscribed my name and affixed the seal of Said County, at Little Valley, this 18th day of November, 1916.

F. M. MERRILL,
(Seal) **Clerk.**

ACT NO. V.

AN ACT to authorize the Town of Freedom, in the County of Cattaraugus and State of New York to issue bonds for the purpose of borrowing money for the payment of the construction and building of highway bridge over the south branch of Cattaraugus Creek in said town, in the village of Elton, in said town.

The Board of Supervisors of Cattaraugus County in pursuance of the authority conferred by Section 97 of the Highway Law of the State of New York and the acts amendatory thereof and supplementary thereto and the General Municipal Law, do enact as follows:

A proposition having been duly submitted to the qualified voters of the town of Freedom, N. Y., at a special town meeting held in said town on the 27th day of June, 1916, and voted thereon at said special town meeting and then and there duly adopted, by a majority of said qualified voters present and voting thereat, authorizing the borrowing of the sum of six thousand dollars ($6,000) or such part thereof as might be necessary for the purpose of raising money to build and construct a bridge in the highway over the Cattaraugus Creek in the said town of Freedom, on the main highway leading from Elton village to the B., R. & P. R. R., and to issue bonds of the said town to secure the payment thereof, with interest, and the said town board of the town aforesaid having as required by law duly made application to the Board of Supervisors of said County that authority be granted by the Board of Supervisors of Cattaraugus County, N. Y., to the said town of Freedom to borrow money and issue bonds of the said town of Freedom to the amount of thirty-six hundred and thirty-six dollars ($3,636) for the purpose of providing funds for the purpose of building said bridge.

Section 1. RESOLVED that the town of Freedom in the County of Cattaraugus and State of New York be and the said town of Freedom is hereby authorized and empowered to issue bonds in denominations of one thousand eight hundred and eighteen dollars each with or without coupons for the payment of the interest thereon, upon the credit of the said town of Freedom to an amount not to exceed the sum of thirty-six hundred and thirty-six dollars ($3,636) and to sell and to cause the same to be sold at not less than their par value to pay for the cost of construction and building of the bridge proposed to be built by said town over the Cattaraugus Creek in said town at the village of Elton.

Section 2. The Supervisor of the town of Freedom before the issue and sale of the bonds hereinafter provided shall make and execute to the town Clerk of said town a good and sufficient bond or obligation in the penal sum of seventy-three hundred dollars ($7,300), conditioned for the faithful performance of his duties in issuing the same and the lawful application of the funds which may be realized by such sale and of the funds that may be raised by tax or otherwise for the payment of the bonds so issued in pursuance of this Act, which may come into his hands; the said bond or obligation so made by the Supervisor to be approved by the Town Board of said town and filed with such Clerk.

Section 3. The said bonds shall be made payable at the Citizens' Bank of Arcade, New York, and shall bear interest (payable in New York Exchange at par) at the rate of not exceeding five (5) per cent per annum, payable annually, in each year until fully paid, all interest and principal to be made payable at the Citizens' Bank of Arcade, New York.

Section 4. The bonds issued in accordance with the provisions of this act shall be due and payable as follows: $1818 and all accrued interest on the 1st day of February, 1918, $1818 and all accrued interest on the 1st day of February, 1919.

Section 5. That before issuing the bonds authorized by this Act the Supervisor of said town shall advertise for sale, proposals for the purchase of said bonds so authorized to be issued to be published for two consecutive (once each week) prior to such issue in two newspapers published in the State of New York, at least one of which is published in the County of Cattaraugus; such bonds to be sold to the highest bidder, but not for less than par. Said bonds shall be signed by the Supervisor and Town Clerk of said Town and shall be in substantially the following form, the blanks being properly filled up:

State of New York, County of Cattaraugus,
Town of Freedom,

Bridge Bond of.....

The Town of Freedom, in the County of Cattaraugus and State of New York, hereby promises, for value received, to pay to the order of.....legal representatives, successors or assigns, the sum of one thousand eight hundred and eighteen dollars ($1818) in current funds, with interest thereon at the rate of .....per cent per annum, payable at the Citizens' Bank of Arcade, N. Y., said interest to be paid annually on the.....in each year until fully paid. Said interest payable annually in New York Exchange at par. This bond is issued in pursuance of a proposition duly adopted by the qualified voters of the town of Freedom, New York, present and voting at a special town meeting, held June 27th, 1916, authorizing the same and in pursuance of a Resolution further authorizing the same, duly adopted at the regular meeting of the Board of Supervisors of the said County of Cattaraugus, New York, ...to provide money for the construction

and purchase of a highway bridge in said town and pursuant to the Town Law, General Municipal Law and the Highway Law of the State of New York and the acts amendatory thereof and supplementary thereto and pursuant to proceedings and resolutions of the Town Board of the said Town of Freedom.

IN WITNESS WHEREOF, this bond has been signed by the Supervisor and Town Clerk of said Town of Freedom and the corporate seal of said town affixed herto the.....day of.....19...

.....
As Supervisor of the town of Freedom, N. Y.

.....
As Town Clerk of the Town of Freedom, N. Y.

If coupons are attached to secure payment of interest, there shall be attached to each of said bonds as shall be issued payable to bearer the proper number of interest coupons made payable in accordance with this act and with the body of said bond; and each of said interest coupons shall be signed by the Supervisor and the said Town Clerk.

Section 6. The Board of Supervisors of the County of Cattaraugus shall assess and levy upon the taxable property of the town of Freedom aforesaid a sufficient sum to pay the principal and interest of said bonds from year to year as the same shall mature and become payable and the Supervisor of the town of Freedom shall report the amount of said principal and interest to the Board of Supervisors as required by law.

Section 7. This act shall take effect immediately.

The foregoing act was enacted by the following vote:

AYES: Ames, Black, Bowen, Burdick, Burley, Carr, Chase, Cheney, Conkling, Garin, Gold, Hill, Holdridge, Holmes, James, Jaquay, Leonard, Miller, Morrison, Newell, Oyer, Rogers, Waite, Watson, Welsh, Whipple, Wiedman, Wilcox, Zimmerman.

NOES: 0.

STATE OF NEW YORK,
COUNTY OF CATTARAUGUS, } ss.

We, the undersigned, Chairman and Clerk of the Board of Supervisors of the County of Cattaraugus for the year 1916, do hereby certify that the foregoing is a true copy of an act passed by the said Board by a two-thirds vote of all the members elected thereto on the 6th day of December, 1916.

W. H. ELDREDGE,
Chairman of the Board of Supervisors.

(L. S.)

JOHN B. REEVES,
Clerk of the Board of Supervisors.

Filed December 7th, 1916.

STATE OF NEW YORK,
COUNTY OF CATTARAUGUS, } ss.

I, Frank M. Merrill, Clerk of said County, and of the Courts thereof, **Do Hereby Certify** That I have compared the foregoing copy of Act No. 5, 1916, with the original filed and entered in this office December 7th, 1916 and now remaining herein, and that said copy is a true transcript therefrom, and of the whole of said original.

In Testimony Whereof, I have hereunto subscribed my name and affixed the seal of Said County, at Little Valley, this 7th day of Dec., 1916.

F. M. MERRILL,
Clerk

Report of District Attorney

To the Board of Supervisors of Cattaraugus County:

The following report of the business transacted by me as District Attorney of Cattaraugus County during the year 1916 is hereby respectfully submitted:

There have been held in the county during the year last past four terms of the Supreme Court with Grand Juries, and four terms of the County Court with Trial Juries.

The annexed schedule shows the number of indictments found by the different Grand Juries during the year, the number of "No Bills" found by said Grand Juries, the number of convictions upon trial, the number of acquittals, the total number of convictions, the amount of fines collected and the different crimes for which such persons were convicted.

No monies have come into my hands for the county from any source whatever. A report is made by me and filed in the County Clerk's office after each County Court and also after each Supreme Court, which shows the age, occupation, education, etc., of each person convicted, so that if more detailed information is desired by any person, the same may be obtained very readily by consulting said reports.

Dated, January 1st, 1917.

ARCHIBALD M. LAIDLAW,

District Attorney.

Number of indictments found	79
Number of "No Bills" found	38
Total investigations by Grand Jury	117
Number convicted after trial by jury	6
Number acquitted after trial by jury	2

Total number of convictions	67
Number of persons from whom fines collected	14
Amount of fines collected	$3,075.00

The various crimes included in the above convictions, with the number of each, are as follows:

Assault, 2nd. degree	9
Abandonment of children, etc.	8
Bigamy	2
Burglary, 3rd. degree	9
Common gambler	1
Carrying concealed weapons	2
Forgery, 2nd. degree	5
Illegal train riding	1
Keeping disorderly house	7
Larceny 2nd. degree	4
Leasing house for disorderly purposes	2
Manslaughter, 1st. degree	1
Manslaughter, 2nd. degree	2
Murder, 2nd. degree	1
Maintaining nuisance	2
Operating automobile while intoxicated	2
Placing female in house of prostitution	1
Robbery, 2nd. degree	4
Rape 2nd. degree	1
Violating Liquor Tax Law	3

Annual Report of the Superintendent of Highways

Annual Report of the County Superintendent of Highways for the County of Cattaraugus for the Year Ending October 31, 1916:

Thirty-six miles of gravel was placed upon the town highways at a cost of $7,000.00.

One hundred and two concrete culverts were built, costing $6,805.00.

One hundred and fifty-three iron sluices were placed, at a cost of $3,630.00.

Sixty reenforced bridges were built: 39 between 5ft. and 20 ft; 16 between 20 ft. and 50 ft; 5 over 50 ft. The total costing $35,413.00.

Many miles of town highways were washed out by the excessive floods in the early part of the season and many bridges were damaged, the Town of Hinsdale loosing 26 bridges.

Sixty re-enforced bridges were built: 39 between 5 ft. and 20 ft;

ALEX. BIRD,

Co. Supt. of Highways.

County Court Appointments

SUPREME COURT

(Terms of Court Appointed to be held in 1917)

Last Monday in February, 4 weeks at Little Valley ..... Cole
Last Monday of April, 4 weeks, at Little Valley ..... Taylor
Last Monday of May, equity, at City of Olean ..... Emery
First Tuesday of September, 4 weeks, at Little Valley .... Dudley
Last Monday of November, 4 weeks at Little Valley, Justice to be assigned.

A special term is always open for hearing ex-parte motions and motions by consent in actions pending in Cattaraugus and Chautauqua Counties by Mr. Justice Cole, at Chambers in Salamanca, N. Y., on every Saturday of each month, except July and August.

COUNTY COURT

For the trial of issues of fact and of law, at which a jury is required to be in attendance, at the Court House in the Village of Little Valley.

First Monday in January
First Monday in June
First Monday in October

The County Court will open at all times for the hearing of ex-parte motions and other proceedings, at the chambers of the county judge in the city of Salamanca, Cattaraugus County, New York.

COUNTY COURT APPOINTMENTS FOR THE YEAR 1917

I, THOMAS H. DOWD, County Judge of Cattaraugus County, do hereby make the following appointments of Terms for the County Court to be held in said County of Cattaraugus for the year 1917.

Such appointments as designated to continue thereafter until other appointments shall be made.

At the Court House at Little Valley, N. Y., with Jury:

First Monday of January
First Monday of April
First Monday of June
First Monday of October

Special Term for the hearing of trials without a Jury and of appeals and motions, requiring notice, will be held at the office of the County Judge, in the City of Salamanca, New York, on the

Third Monday of January
Third Monday of February
First Monday of September

Dated, December 1, 1916.

THOMAS H. DOWD,
County Judge of Cattaraugus County.

SURROGATES' COURT APPOINTMENTS FOR YEAR 1917

I, GEORGE A. LARKIN, Surrogate of Cattaraugus County, do hereby make the following appointments of Terms for the Surrogate's Court to be held in said County of Cattaraugus for the year 1917, such appointments as designated shall continue thereafter until other appointments shall be made.

At the County Court Room in the City of Salamanca, first and third Monday of each month, except the month of August.

At the Surrogate's Office in the City of Olean, every Thursday except the month of August.

At the Court House in the Village of Little Valley, the first Tuesday of each month except the month of August.
Dated, December 15, 1916.

GEORGE A. LARKIN, Surrogate.

CONGRESSMEN

Charles M. Hamilton ..... Senator, Ripley

De Hart Ames ..... Member Assembly, Franklinville

COUNTY OFFICERS

Hon. Thomas H. Dowd ..... County Judge, Salamanca

George A. Larkin ..... Surrogate, Olean

Archibald M. Laidlaw ..... District Attorney, Ellicottville

Charles B. Nichols ..... Sheriff, Little Valley

Gilbert L. Mosher ..... Under Sheriff, Little Valley

Frank M. Merrill ..... Clerk, Little Valley

Emmett W. Merrill ..... Deputy Clerk, Little Valley

Bret L. Andrews ..... County Treasurer, Salamanca

Willis P. Kysor ..... Superintendent of Poor, Machias

Madeline Hennessy ..... Clerk, Surrogate's Court, Salamanca

John M. Ackley ..... Board Elections, Leon

DeElton Underwood ..... Board Elections, Steamburg

William H. Eldredge ..... Chairman Board of Supervisors, Leon

John B. Reeves ..... Clerk of Board of Supervisors, Steamburg

John Sloane ..... Journal Clerk, Olean

In Memoriam

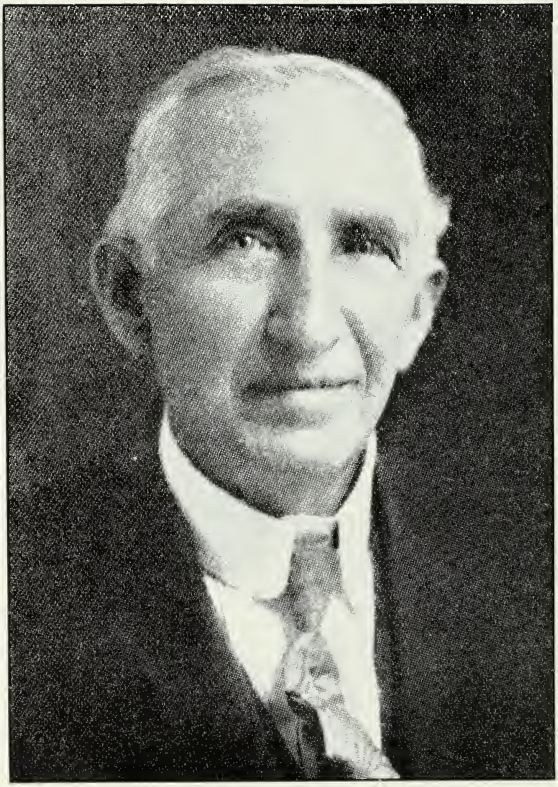

C. C. BAXTER

MEMORIAL OF C. C. BAXTER

Charles C. Baxter was born at Friendship, N. Y., on December 15th, 1840, and was reared as a lumberman and later learned the millwright's trade. In his boyhood days he attended the Friendship Academy and also studied music five years at the Baxter Conservatory of Music at Friendship.

Leaving home at twenty-one he worked twelve years at cutting lumber and building and operating mills in Pennsylvania.

In 1874 he came to Ischua and purchased the Ischua Mills, which he operated for more than forty years.

In politics Mr. Baxter was an active Republican and his ability and worth were often recognized by official preferment by his townsmen. He served seven terms as Supervisor of his town and for many years was Justice of the Peace, he also served as Highway Commissioner and Auditor and various other positions of trust which he always filled with credit to himself and his constituency.

Mr. Baxter was a member of Hobah Lodge, No. 276, F. & A. M., of Brookville, Pa., and Ischua Lodge, No. 765, I. O. O. F. He died August 29th, 1916.

GEORGE H. NIX.

MANLEY D. HOLT

MEMORIAL OF MANLEY D. HOLT

Manley D. Holt was born in Pine Grove Township, Warren Co., Pa., April 18th, 1841. He lived in Warren county until 1872, when he removed to what later became the town of Elko, and there resided until his death, April 3rd, 1916.

He was one of the most genial of men; a kind, loving and devoted husband and father; and a sincere and faithful friend.

He was engaged in the lumber business for nearly his whole life time, seeking a market first by the "Rafting Floods" of the Allegany River, and, in the later years, by the "Iron Rail."

He had other minor business interests, however, and as a young man was one of the pioneer "Oil Boat" men of the Oil Creek fields.

His service of eleven years on this Board was a pleasant experience to him, and he found time in the midst of a busy life for a keen interest in the welfare of his town and county, and a sincere appreciation of his associates.

H. W. MORRISON.

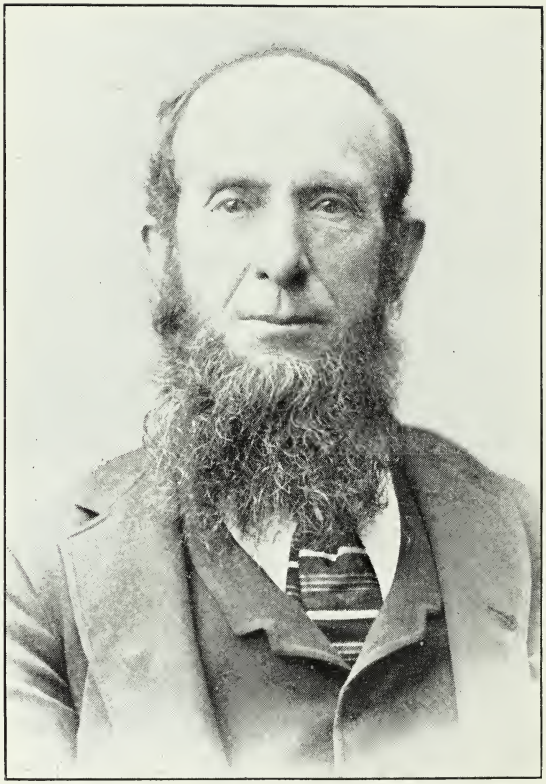

HOWARD FULLER

MEMORIAL—HOWARD FULLER

Howard Fuller was born in the town of Western, Oneida County, August 31st, 1833. At an early age his parents moved to the town of Coldspring and later to Red House, where he resided the balance of his life.

In his early life he was a pilot on the Alleghany and Ohio rivers, and made many trips to Pittsburgh, Cincinnati and Louisville, Kentucky.

In politics Mr. Fuller was a Democrat and filled the various town offices. He was Supervisor of the town in the years of 1870-1879-1880-1881-1883 and 1884, and made many friends on the Board and throughout the County.

His many sterling qualities are too well remembered to need any special mention.

On January 14th, 1916, that dreaded disease pneumonia took hold of him and with his advanced age he was not able to withstand it. He left to mourn his loss five daughters and two sons, and also a large number of near relatives and friends.

J. HOMER CARR.

MEMORIAL TO HON. ERASTUS S. INGERSOLL.

Erastus S. Ingersoll was born in the Town of Ellington, Chautauqua County, N. Y., on the 24th day of April, 1837. He was educated at Ellington Academy and taught school from 1856 until 1860 He began merchandizing at Cattaraugus, N. Y., in 1860 and followed this business afterwards in Randolph, N. Y., until about the year 1895 at which time he sold out his business interests in Randolph and removed to Seneca Falls, N. Y., where he manufactured paper for some years, removing from there to Troy, N. Y., where he died November 18th, 1916. He was buried at Randolph, his former home.

Mr. Ingersoll was always a Republican and many times represented his district as a delegate to State Conventions. He served seven years as supervisor of Randolph. He was Chairman of a committee to erect the building for the Western New York Home. He was elected to the Assembly of the state legislature in 1886 and served on prominent committees. He was re-nominated for the assembly by acclamation and elected to second term by a large plurality. He was placed on Committee of Ways and Means; was Chairman of the Committee of Roads and Bridges and a member of the Committee of public Health.

Mr. Ingersoll was a man of marked ability and left an indelible impression of his absolute integrity and fairness in the communities where he was a citizen. Always dignified and courteous his life in private and as a representative of his constituents reflected his high character. To those who knew him intimately his loss will be keenly felt and his unique standing as a citizen appreciated.

GEO. G. RASEY, Randolph.

INDEX

ABSTRACT OF TOWN ACCOUNTS—275.

ACTS—Bonding Great Valley, 70.

BONDED INDEBTEDNESS—333.

CHAIRMAN OF BOARD—Electon of, 9. Authorizing purchase of land 25. Authority to contract Erie Penitentiary, 41. Sign lease and contract, 48.

COMMITTEES—Appointment of, 12.

FRANCHISE TAX—256.

GRAND JURORS—327.

JANITOR—Appointment of, 119.

REPORT OF COUNTY OFFICERS—County Treasurer, 201. County Clerk, 344. Superintendent of Poor, 347. Coroners, 350. Board of Elections, 357. Sealer of Weights and Measures, 351.

REPORT OF STANDING COMMITTEE ON LAWS—County Clerk's office addition, 52. Act bonding Great Valley, 58. Deficiency act, 141. Assessors Farmersville, 143. Assessors Otto, 143. Bill Yorkshire Bond, 146. Assessment Geo. Woodruff, 146. District Attorney's Salary, 147. Hooker assessment, 153.

REPORT OF STANDING COMMITTEES—Highways, changing route Salamanca, 14. Salaries, 17, 51, 81, 103, 151, 178. Sheriff's accounts, 17, 84, 100, 179. Constable's accounts, 18, 49, 83, 195. Insurance, 57, 99, 194. Lawyers and Physicians, 19, 56, 89, 103, 177. Returned school taxes, 192. Surrogate, County Judge and District Attorney, 19, 52, 92, 110, 198. Military affairs, 20, 54, 90, 109, 191. Mortgage taxes, 163. Miscellaneous accounts No. 2, 21, 59,

87, 111, 155, 180. Miscellaneous accounts No. 1, 23, 40, 61, 113, 189. Board of Elections, 55, 86, 101, 186. Clerk's accounts, 23, 41, 50, 82, 110, 175. Superintendent of Poor accounts, 24, 52, 85, 178, 183. County Buildings, 26, 61, 85, 169. Equalization, Percentages, 143. County Treasurer accounts, 27, 81, 182. Justices' accounts, 27, 62, 188. Finance, 156. Expenses of Board 29, 41, 65, 92, 155. Coroners accounts, 30, 51, 88, 104, 176. Printing and printers' accounts, 31, 39, 64, 91, 109, 187. Sheriff's report, 32, 65, 87, 99.

RESOLUTIONS CONCERNING HIGHWAYS — Modifying County Map No. 5265, 10. New Highway, Portville, 33. Modifying County Map, Dayton-Markham, 37. New highway, Leon, 37. New highways, Ellicottville, 39. New Highway, Salamanca, 76. Approving plans road 1305, 77. Asking State Commission to submit plans, etc., 77. New highway, Freedom, 105. Leon-Wesley, 107. Roads upon Indian Reservation, 123. Statement, maintenance, 138. Estimates 147, 148, 149, 150.

RULES OF ORDER—5.

RESOLUTIONS—Authorizing County Treasurer to pay electric light and gas bill monthly, 11. Cancelling tax sale, U. B. Russell, 14. Enlarging County Clerk's office, 15. Appropriating $500.00 Superintendent of Poor Tuberculosis cases, 26. Authorizing contract Van Dorn Co., 43. Appropriation Cruelty to Animals, 46. to Farm Bureau, 47. Directing Sheriff to use prisoners for highway labor, 76. Cancelling sale certificate C. F. Hess, 79. Allowing Sheriff upkeep auto, 80. Painting tuberculosis hospital, 80. Deputy Sheriffs' autos, 92. Working prisoners, 96. Appointment jail physician, 119. Chaplain, 119. Janitor, 119. Religion instructor County Home, 120. Fire district, Machias, 121. Fire district, Delevan, 122. Fifth supervisory district, 124. Fire district. West Valley, 127. Fourth supervising district, 127. Third, 129. Father Duggan jail chaplain, 132. First Supersiving district, 132. Second district, 134. Fire district, Delevan, 139. Yorkshire, 139, 140. Printing Journal, 140. Appointment of papers to print in, 141, 142. Guardian Angel claim, 150. Board

Elections, printing enrollment, 152. General resolutions, 160. Probation Committee, 169. Fining per diem Court officers, 172. Office rent, Judge Cole, 173. Providing fund for District Attorney, 184.

TOWN TAXES—309.

Tuberculosis Hospital, authorizing manager to furnish 15. Appointment F. R. Brothers as manager, 33. Appropriation to pay salary, 95. To paint interior, 95. Board of managers to report, 197. Civil service list, 199. Manager's certify bills, 200.

LEGISLATIVE ENACTMENTS—361.

REPORT OF DISTRICT ATTORNEY—374.

REPORT OF SUPT. OF HIGHWAYS—376.

COUNTY COURT APPOINTMENTS—377.

COUNTY OFFICERS—379.

THE LIBRARY OF THE
DEC 13 1956
UNIVERSITY OF ILLINOIS

UNIVERSITY OF ILLINOIS-URBANA
3 0112 107046440